The only newspaper in Washington with the Associated Press news every morning in the year.

The Washington Post.

Weather—Fair and cooler today; tomorrow fair and continued cool; moderate northwest and north winds. Temperature yesterday—Highest, 88; lowest, 56. Weather details on page 20.

NO. 18,958. ENTERED AS SECOND CLASS MATTER POSTOFFICE, WASHINGTON, D. C. WASHINGTON: SATURDAY, MAY 12, 1928. * TWO CENTS.

COPYRIGHT, 1928, BY THE WASHINGTON POST CO

POST-SCRIPTS

By GEORGE ROTHWELL BROWN

"Sing 'Hey to you—
Good day to you'—
And that's what I shall say."

The cost of Mr. Hoover's campaign to date is placed at $250,000. Spontaneous uprisings of the people come high but we must have 'em.

Walter Hagen wins the British open golf championship. It is hard to break the habits of a life-time.

If Toro had happened to give a good sneeze at the wire he'd have won the Preakness.

Will H. Hays is back from Paris satisfied with the film agreement. France is lucky if she got out of it without making a campaign contribution to the G. O. P.

Baltimore strap-hangers face a ten-cent street car fare. What that town needs is a Jimmy Walker.

John Joy Edson lies at the point of death, victim of the saddest automobile tragedy of the year. One of Washington's foremost citizens since William W. Corcoran, the city can ill afford this shocking sacrifice. Who puts an automobile in the hands of a 16-year-old child?

Five members of the Mexican farm bloc are killed in a political debate on the agrarian question. They couldn't agree on the equalization fee.

It's getting so now that when the Nats cop one game in a row Clark Griffith calls it a winning streak.

First they permitted motorboats on the Lagoon and the canals and now they're going to build a bridge to Venice so the automobiles can bring the blessings of parking, traffic rules and shocking accidents to the backward city, where, as William Dean Howells has said, "the prose of earth has risen poetry from its baptism in the sea." Honk! honk! "On your right is the Doge's Palace!" Gosh! think of stop and go signals in the Piazza San Marco!

The average Frenchman has a vocabulary of 4,200 words and a pair of eloquent shoulders, giving him a total vocabulary of 8,763,952 words.

Senator Norbeck reveals opinion in South Dakota that Hoover could not carry that rock-ribbed Republican agricultural State against Smith. The truth of the matter is that Al is the only candidate in either party of whom it may be said with accuracy that there is a spontaneous demand for him everywhere by the common people of America. Nevada instructs her delegates for him, and Senator Wheeler, third party candidate for Vice President in 1924, comes out for the greatest vote-getter this country has ever seen since Theodore Roosevelt. It is becoming increasingly apparent that the Republican party is going to lose the next election unless it nominates a man who can hold the farm vote without fear and concentrate his campaign in the Eastern States and big cities where the boy from the sidewalks of New York is certain to run like a prairie fire.

The interesting thing about the editorials in the New York Evening World urging the Governor to run on a wet platform is that they were probably written by the talented slogan-coiner who is going to sound the keynote at Houston. Maybe he'll give the platform committee a few ideas that Josephus Daniels hasn't thought of.

The Senate passes a bill providing a term in jail for anybody making cotton predictions, and we are certainly glad this doesn't include the campaign variety.

Every time we feel like bursting into a prediction we recall that President Coolidge hasn't vetoed the McNary-Haugen bill again—yet.

"Though Texas is a lordly State
And loaded full of biz,
It's not a millionth time as big
As Texans think it is;
But just the same, no one would care
To make this truthful statement there."

As William J. Lampton would put it, Texas can be steam-rollered as easily as Rhode Island. There'll be two delegations at Kansas City and one will go back flat.

House committee reports a bill to deepen the Great Lakes at a cost of $27,000,000. If the Treasury surplus holds out we'll dredge the Grand Banks yet.

Young Mr. Ford is disclosed as the outstanding heavy sugar baby of the Hoover boom. How come, Edsel?—not so long ago Pop was running for the Senate as a Democrat.

It is generally observed that, as a matter of fact, nearly all the Democrats with regard to Mr. Hoover are in the attitude of T. R. in 1912 when "Pop" was "praying for Clark." Maybe Edsel's a real Democrat.

JOHN JOY EDSON, 81, HIT BY AUTOMOBILE, HELD NEAR DEATH

Financier Knocked Down by Car Backing Into Parking Space.

16-YEAR-OLD DRIVER RELEASED BY POLICE

Surgeons Give Philanthropist Fighting Chance for Life; Skull Is Fractured.

John Joy Edson, financier and "grand old man" of local charity, is near death at the Emergency Hospital as the result of injuries received about 4:30 yesterday afternoon when he was hit by an automobile on F, between Ninth and Tenth streets northwest. The automobile was driven by Robert J. Guntheim, 16 years old, of 33 West Lenox street, Chevy Chase, Md.

Mr. Edson suffered a depressed fracture of the skull and two broken ribs. Dr. James F. Mitchell, who assumed charge of the case last night, said that the nature of the skull fracture made ar immediate operation impossible. He held out little hope for his patient's recovery.

The advanced age of the philanthropist, who will be 82 years old Thursday, was admitted to be one of the strongest forces working against his recovery

Friends Besiege Hospital.

Word of the accident spread rapidly yesterday evening, and Emergency Hospital was besieged by scores of friends and associates anxious to render whatever aid possible to the octogenarian More than 500 telephone calls of inquiry as to his condition were received

At an early hour this morning Mr Edson was still in a semiconscious condition. No attempt was made by members of his famil; or the attending physicians to speak to him, although he had moments of apparent lucidity.

The Guntheim youth was attempting to park his car at the F street curb when the accident occurred.

Mr Edson was picked up by passers-by who assisted the driver in placing him in the car, which took him to Emergency Hospital. Mr Edson was unconscious and an immediate X-ray examination was made by Dr. Ed Grass, resident physician, and Dr George Smith of the hospital staff.

Police Release Driver.

Precinct Detective George R. Browning, who investigated the accident, ordered Guntheim, driver of the car, to the First Precinct Station for questioning. He was later released in the custody of his mother.

At the time of the accident young Guntheim was accompanied by Richard T. Walsh, 2 Newland street, Chevy

CONTINUED ON PAGE 3, COLUMN 6

Five Are Slain in Feud Over Mexican Politics

El Paso, Tex., May 11 (A.P.).—Five men were killed and several wounded yesterday in a gun fight which terminated a feud between opposing political forces on the Agarian controversy at Santiago Miahuatlan. Pueblo, Mexico, advices to El Continental state. Military forces intervened to restore order.

RIVAL TEXAS G. O. P. DELEGATIONS LIKELY

Creager Group Takes No Part in District Elections of Littleton Faction.

Fort Worth, Tex., May 10 (A.P.).—A contest between two rival Texas delegations for recognition at the Republican national convention was forecast today with the announcement by C. C. Littleton, chairman of the Republican State committee, that uninstructed delegates to the convention had been chosen in all thirteen congressional districts yesterday.

Followers of R. B. Creager, Republican national committeeman, did not participate in selection of the delegates, contending that the district conventions had been abolished by Texas Republicans.

At Republican county conventions recently delegates were chosen to a State convention, and Mr. Creager announced that the results assured election at the State meeting of a delegation favoring the nomination of Herbert Hoover for the Presidency. Texas will cast 28 votes at the national convention.

Mr. Creager's leadership of the party in Texas has been frequently challenged by Mr. Littleton and Henry M Wurzbach, of San Antonio, the only Republican representative from the State

Lone S O S Signal Halts Broadcasting

New York, May 11 (A.P.).—Radio broadcasting was halted at 10:45 o'clock tonight when as S O S signal was picked up by the Brooklyn Navy Yard and wireless operators of the Radio Marine Corporation.

The signal was givei only once and nc call letters or location were picked up. Radio Marine Corporation officials said a Philadelphia operator also had heard the signal.

INJURED BY AUTO

Harris & Ewing.

JOHN JOY EDSON.

HOOVER CAMPAIGN EXPENSES $250,000, GOOD REPORT SAYS

$27,000 California Fund Surprise to Senate Committee.

Delving into the details of the preconvention campaign of Herbert Hoover for the Republican nomination for President, the Senate committee investigating campagin expenditures yesterday learned from James W. Good, former representative, of Iowa, that approximately a quarter of a million dollars has thus far been spent on behalf of the Secretary of Commerce and that the total cost of the campaign will be "modest."

After questioning Mr. Good, credited with being in charge of the Hoover campaign, for several hours yesterday, the committee adjourned until this morning. Upon reconvening Mr. Good will again be called to the stand for further examination. It is probable that others attached to the Hoover camp will followed Good on the stand

Good furnished the committee with a lengthy statement describing the plans for the campaign, and an itemized list of contributions to the Hoover war chest.

More Information Promised.

The former representative could not give a complete statement of expenditures, explaining that some of the State organizations had not yet made reports. As soon as these reports are received, however, he promised the committee that they would be forwarded.

Mr. Good presented to the committee a fourteen-page typewritten statement which he had shown to those around in the Hoover camp, including the Secretary himself.

It was so eulogistic of Mr. Hoover that Senator McMaster, of South Dakota, a Lowdenite member of the committee, winced at the first paragraph and challenged Mr. Good at the third.

"The campaign of Herbert Hoover is unique," it began, "in that it did not start with and has not been carried on by or through the customary headquarters or central management." Then:

"Early in this campaign it became apparent that in most every part of the country there was a general recognition of Mr. Hoover's outstanding qualifica-

CONTINUED ON PAGE 5, COLUMN 4

VICTORIAN ANNEXES PIMLICO PREAKNESS BY NOSE FROM TORO

40,000 at Turf Classic See Workman Outride Ambrose in Duel.

$60,000 PURSE WON IN THE LAST STRIDE

Solace Is Third to Finish; Nassak, Favorite, Never Factor in Race.

By CHARLES A. WATSON
(Staff Correspondent of The Post.)

Pimlico Race Track, May 11.—A heart-throbbing duel between horses and jockeys down the stretch in the Pimlico Preakness was climaxed in the final stride when the gallant Victorian, owned by Harry Payne Whitney and ridden by Jockey "Sonny" Workman, dropped his nose in front of the McLean Stable's Toro, ridden by Eddie Ambrose, to be crowned the winner of Maryland's classic horse race.

Forty thousand racegoers today saw the stout-hearted son of Whiskbroom II and Prudery capture the Preakness by the scantiest of margins in a rousing finish, in which Workman proved the master jockey. Third to finish the gruelling mile and sixteenth route was Solace from the Seagram Stable, which was a length and a half behind the flying Toro, with Admiral Cary Grayson's Strolling Player a head farther back in fourth place.

The Whitney colt made all his own pace from the start and under Workman's magnificent handling converted every advantage. Fifty yards from the finish line Toro, making his bid, appeared to have the race won when he passed Victorian, but Ambrose failed to get the best out of his mount and Victorian came again under Workman's whipping to snatch the $60,000 purse.

Washington Shares Glory.

Victorian, Toro and Solace were lightly regarded in the wagering with the winner being held at slightly more than 9 to 1 in the mutuels. Victorian paid $20.70 to win, $10.20 to place and $7.50 to show. Toro paid $22 to place and $14.20 to show. Solace paid $19.50 to show.

Barring a tremendous rush of some of the trailers, Washington could not lose as the two leaders rounded the turn into the home stretch. Riding the ultimate winner was Washington's most famous jockey, "Sonny" Workman, while the National Capital also could share in the victory by a triumph of the Washington-owned Toro.

Bringing his flying mount to the judges' stand after the race, Workman paused near the rail, and before saluting the judges, he raised his crop to the peak of his cap and saluted his mother, who was in the clubhouse nearby. It

CONTINUED ON PAGE 13 COLUMN 8

Nevada Convention Instructs for Smith

Reno, Nev., May 11 (A.P.).—By unanimous vote the Democratic State convention today indorsed the candidacy of Gov Alfred E Smith of New York for the Democratic nomination for President The Nevada delegation to the national convention was instructed to vote as a unit for the New York Governor "as long as he has a reasonable chance to be nominated."

Twelve delegates will represent the State at the Houston convention, each with a half vote. The unit rule will govern the activities of the delegation throughout.

NOSE MARGIN DETERMINES PREAKNESS WINNER

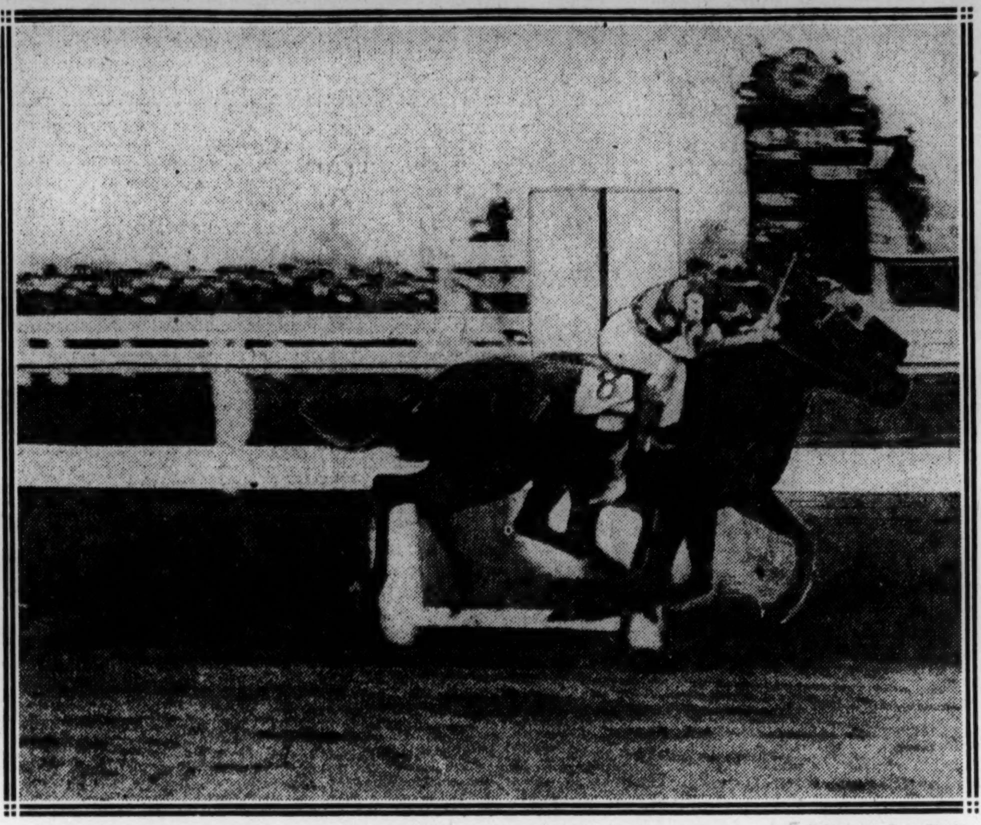

Baltimore Sun Photo.

Snapped as they passed the finish line, Victorian is seen beating Toro by a scant margin yesterday. Toro (number eight), is pictured on the outside with the winner on the rail.

HOUSE COMMITTEE MOVES ON MERGER, IGNORING LAWSUIT

Agrees to Vote Monday as Gordon Sets Case for Friday.

NOONAN'S DEMANDS OBTAIN QUICK ACTION

Asks Receiver for W. R. & E., While Gibson and Others Fight Over Amendments.

The House District committee will vote on the traction merger resolution Monday, despite the action of John J. Noonan in asking for a receivership for the Washington Railway & Electric Co., it was indicated last night.

While Noonan was filing his suit in the District Supreme Court yesterday, the House committee was getting down to the voting stage on the merger resolution. It approved two amendments and then postponed a final vote on the measure to Monday. The indications were that the committee would favorably report it to the House.

Noonan, chief minority stockholder of the Washington Railway & Electric Co. and a relentless foe of the merger, not only asked the court to appoint a receiver for the company, but asked that the North American Co. of New York be forced to sell its 50¾ per cent of the stock and that its directors be restrained from promoting the merger.

Hearing Set for Friday.

Justice Peyton Gordon set down a rule for the Washington Railway & Electric Co.'s attorneys to appear Friday to show cause why the motions should not be granted.

Representative Zihlman (Republican), of Maryland, chairman of the House District committee, said last night that he could "see no reason" why Noonan's suit should interfere with the committee's consideration of the joint rseolution authorizin, the merger.

Speaking for himself, and not for the other members, Chairman Zihlman expressed the opinion that the suit was something that concerned only the court. The merger resolution, he said, was presented to the committee by the Public Utilities Commission after a careful examination of the law. The commission he recalled, had assured his committee that, under the act of 1925, it was perfectly legal for the North American Co. to own stock in a local street railway company.

Committee Meeting Exciting.

In his fight on the merger, Noonan has accused the North American Co., a giant utilities corporation of New York, of illegal control of the Washington Railway & Electric Co.

The meeting of the House committee yesterday was an exciting one. Representatives Gilbert (Democrat), of Kentucky, and Gibson (Republican), of Vermont, assailed the merger, and openly announced that they would vote against it Gilbert said it was "suspicious," while Gibson charged that the North American Co was rushing it through to make a "clean-up."

The first amendment adopted gives the Public Utilities Commission the power to order a half fare for school children under 18 years of age. The vote on this was 8 to 5.

Collective Bargaining Recognized.

The second amendment pledges the proposed merged company to recognize the principle of collective bargaining in its dealings with the employes. The vote on this was also 8 to 5

At the outset of the meeting Zihlman made public a letter announcing that the traction employes had reached an understanding with the street car companies and that they would not insist that a labor code be written into the merger agreement

The first amendment offered at the meeting was voted down. It was offered by Representative Reid (Republican), Illinois, and it proposed to strike from the resolution all the language except that authorizing the companies to merge. Under this amendment the provision exempting the traction interests from the costs of paving and crossing policemen would have gone out, together with the provision guaranteeing the merged company "reasonable protection" against competition.

Amendment Lost, 9 to 4.

The vote against the amendment was 9 to 4. Those voting against it were McLeod (Republican), Michigan; Beers (Republican), Pennsylvania; Hall (Republican), Indiana; Jenkins (Republican), Ohio; Gilbert (Democrat), Kentucky; Hammer (Democrat), North Carolina; Whitehead (Democrat), Virginia; Cole (Democrat), Maryland, and Combs (Democrat), Missiouri. Voting for the amendment were Gibson (Republican), Vermont; Reid (Republican), Illinois; Bowles (Republican), Massachusetts, and Lampert (Republican), Wisconsin.

Reid then offered another amendment to "direct" the Public Utilities Commission to order a half fare for school children. Hammer offered a substitute to give the commission power to order a half fare in its discretion. The Hammer substitute was adopted.

Those voting for it were McLeod, Beers, Bowles, Hall, Jenkins, Hammer,

CONTINUED ON PAGE 3, COLUMN 4.

W. L. MELLON TO QUIT STATE CHAIRMANSHIP

Nephew of Secretary Gives Up Pennsylvania G. O. P. Position.

DELEGATES UNPLEDGED

Special to The Washington Post.

Philadelphia, May 11.—William L. Mellon, nephew of Andrew Mellon, Secretary of the Treasury, announced this afternoon that he will retire tomorrow from the Republican State chairmanship. He will be succeeded by Brig. Gen. Edward Martin, of Washington County, present auditor general and Republican candidate for State treasurer.

It was stated authoritatively that the the leaders had agreed upon Gen Martin's election at the meeting of the State committee at the Bellevue-Stratford tomorrow morning

After a conference today attended by Senator-elect Vare, Mellon, Gen. Martin and several others it was intimated that Brig. Gen W. W Atterbury, president of the Pennsylvania Railroad, was to be the successor of former Senator George Wharton Pepper in the Republican national committee Atterbury's principal supporter was Senator-elect Vare. Atterbury was affiliated with the old Sproul-Baker-Beidelman group of politics.

Before tomorrow's meeting candidates for several other places must be decided. Mrs. Charles F Stauffer, of Lancaster, has been agreed upon as vice chairman, to succeed Mrs Worthington Scranton, of Scranton, who will be chosen as national committee woman

No one has been decided upon for secretary of the committee. A. Nevin Detrich, director of personnel of the

CONTINUED ON PAGE 3, COLUMN 5.

WHEELER INDORSES SMITH FOR PRESIDENT

Montana Senator Declares He Should Be Nominated by Acclamation.

(Associated Press.)

The candidacy of Gov. Smith of New York for the Democratic presidential nomination was indorsed yesterday by Senator Wheeler (Democrat), Montana, a colleague of Senator Walsh, who withdrew from the race last week

In a letter to W. W. McDowell, chairman of the Montana Democratic central committee, Wheeler declared, "In my judgment, Gov. Smith should be nominated at Houston by acclamation He is now the best bet of the Democrats."

Senator Wheeler, who was a candidate for Vice President in the last election on the third-party ticket, headed by the late Senator La Follette (Republican), Wisconsin, declared in the letter that Smith "is a liberal in the best sense of the word."

Airplane Carrier Landing Is Fatal

(Associated Press.)

The Navy Department was advised yesterday that Lieut. Joseph John Rooney, naval aviation pilot, of Philadelphia, was killed Thursday, when he attempted to land a plane on the deck of the new airplane carrier Lexington while that vessel was carrying on training tests near Oceanside, Calif.

The accident occurred as Rooney was making a sharp turn to approach the Lexington preparatory to landing. The plane plunged into the sea and sank Rooney's body could not be found Lieut. Rooney's mother, Mrs. Joseph T. Rooney, lives at 532 Holly avenue, Philadelphia.

DIRIGIBLE, FORCED BACK IN ARCTIC, IS DAMAGED

Nobile's Flight to Lenin Land Is Stopped by Dense Fog and Snowstorm.

REAR MOTOR IS DRAGGED

Kings Bay, Spitzbergen, May 11 (A.P.).—The dirigible Italia was back at its base here tonight after an attempt to fly to the little-known Lenin Land, which was balked by the thick fog encountered over the ice fields On landing here the hindmost motor struck and was dragged along the ground and will require repairs before another flight is attempted.

Gen Umberto Nobile on his return said that the dirigible had reached Franz Josef Land, one of the few bits of land breaking the monotonous stretches of ice and water, when the fog became so impenetrable that nothing could be seen, the dirigible already had encountered adverse conditions in the form of a snowstorm. He said that he tried to find a way through the fog at heights ranging from 100 to 1,000 meters, but all to no purpose.

At 1 o'clock he gave the order to turn the dirigible back toward its base, which it reached shortly after 4. Instead of the 40 hour flight which had been anticipated, the Italia was back at her haven in eight hours after the take-off this morning

The crew of the Citta di Milan, the mothership of the expediton, had been advised by radio of the difficulties which the dirigible had encountered and had made full preparations for tethering her here once more Weather conditions were good here and the landing was accomplished with ease with the exception of the moments when the rear motor bumped along the ground.

Gen. Nobile had also made known that one of his early objectives would be Lenin Land, the former Nicholas II Land, which has awaited intensive scientific exploration ever since its discovery in 1913 by two ships of a Russian exposition.

(Copyright, 1928, by Associated Press.)

Spanish Fliers Crash Starting Long Flight

Seville, Spain, May 11 (A.P.).—Indefinite postponement of the long distance flight of the Spanish aviators Jimenez and Iglesias was seen today as the result of the crash of their plane Jesus del Gran Poder in taking off this morning.

The plane, barely a minute after it had started down the runway, crashed into a small automobile shelter which the heavy fog had obscured and crushed one wing. Neither aviator was hurt.

Index to Today's Issue.

Pages.
1—Banker Injured by Automobile.
Victorian Is Preakness Winner.
House to Act on Car Line Merger.
Hoover Expenses $250,000 Good Says.
Wilson Balks at Police Quiz.
2—Butterworth Heads Chamber
Death of Nurse an Accident.
Two D. C. Bills Go to Senate
3—U. S. Woman Killed in China.
Methodist Act for Church Unity
4—The New Film Bills.
5—Democrats Plan Against Wet Plank.
The Day in Congress.
6—Editorials.
7-8—Society.
10—In Washington Churches.
11—Magazine Page.
10-19—Daily Legal Record.
12-17-19—Finance.
13-14-15—Sports.
16—Radio and Comics.
18-19—Classified Advertising.
20—The News in Pictures.
Lindbergh's Plane to Museum.
Weather and Vital Statistics.

ARMY PLANES ON WAY TO HELP SAVE BREMEN

Melchoir to Leap 2,000 Feet at Greenly, if No Landing Place Is Found.

STOP AT MILLER FIELD

Miller Field, N. Y., May 11 (A.P.).—Two Army amphibian planes from Bolling Field, Washington, landed here tonight on the first leg of a flight to Greenly Island, where they will aid in removing the transatlantic plane Bremen.

The pilots gave no indication as to when they would continue the journey north It is the War Department plan to send the planes to Labrador with Fred Melchoir, chief Junkers mechanic, before the ground at Greenly becomes too soft from the spring thaw to permit a safe take-off in the Bremen.

The expedition left here yesterday for Mitchel Field, New York, first stop on the flight to Greenly Island.

The planes, amphibians, were piloted by Capt. Ira Eaker and Lieut. Muir Fairchild. With Eaker was Brig Gen Fechet, chief of the Army Air Corps At Mitchel Field the planes will pick up Fred Melchior Junkers' mechanic and pilot, who will superintend efforts to free the Bremen from the soft mud now holding the craft.

The expedition expects to reach the island Monday, and if a landing field is not available Melchior will drop from 2,000 feet with two parachutes. The expedition was decided upon after the German Ambassador had asked if the flight could be made. With Canadian officials assenting to the plan, the ambassador pointed out that unless the plane is flown from the island within a few days the rapidly softening mud will make a flight impossible.

After taking off at New York the

CONTINUED ON PAGE 3, COLUMN 3

BRONX JURY INDICTS IN $7,000,000 GRAFT

Scores of False Names on Street-Cleaning Pay Roll, Is Charge.

New York, May 11 (A.P.).—Idictments charging grand larceny and forgery were returned today by the Bronx grand jury against four former employes of the city street cleaning department accused of having helped defraud the city of between $5,000,000 and $7,000,00 annually Warrants were issued for the arrest of five other employes.

On information furnished by William J Lcugheed, a garage foreman, who was among those indicted, authorities say the fraud was carried out through falsified pay-roll records and petty graft.

District Attorney McGeehan said a check-up of 90 names on the Bronx pay-roll of the department showed that only five of the persons listed could be located Somes names of persons who never worked for the department and who said they never received any money from it were taken from apartment house letter boxes and placed on the pay-roll, authorities said.

Hoover, Ill, Unable To Attend Banquet

Herbert Hoover, Secretary of Commerce and candidate for the Republican nomination for President, was forced to cancel his engagement to speak at the annual banquest of the American Road Builders Association last night in the Willard Hotel, due to a cold, which was serious enough to confine the Secretary to his home.

The more than 300 guests at the banquet waited half an hour for the arrival of Secretary Hoover before entering the banquet hall, not knowing that their speaker was ill. Later, however, Mr. Hoover's secretary notified Charles M. Babcock, toastmaster and retiring president of the association, of Mr. Hoover's illness.

Wilson Balks at Police Quiz, After He Calls on Kephart

Declares He Would Rather Drop Mysterious Kidnaping Case Than Possibly Identify Wrong Man—Victims Compare Their Experiences.

Striving desperately to pierce the mystery surrounding the kidnaping of E Percival Wilson, Washington banker, and the attack on Leonard W Kephart, Department of Agriculture scientist, police yesterday brought the two men together The meeting was held at Kephart's home, in Takoma Park, Md., and after it was over police declared that they were more mystified than before.

After both men had related their stories, Wilson left the room and police questioned him. He told them that he would not attempt to identify any one as his assailant unless he was absolutely certain, pointing out that he would rather drop the case than take a chance of identifying the wrong person. He asked police not to question him any further along this line, they said.

Wilson went to Kephart's home at the request of Montgomery County police. He told Kephart that Wednesday night, about 10 o'clock, a man placed a pistol against his back while he was locking his garage door. The man told him to get in an automobile that was later identified as Kephart's.

The man drove to Chevy Chase Lake, where Wilson offered to give him all his money. The man curtly refused, saying. "This is something new, something that has never been tried before." Wilson then grappled with the man, wrested the gun away from him and the man fled.

Kephart listened interestedly, and then told of the strange attack made on him in the Soldiers Home Grounds about 8 o'clock. He was driving to the Department of Agriculture and when he reached a secluded spot in the park grounds the man hailed him from the side of the road.

Under a tree he could see a second man lying down Believing that this man was injured, Kephart said he stopped his car. When he bent over the man lying under the tree, he continued, he was struck on the head and in his abdomen and fell unconscious.

When he regained consciousness, he continued, all of his clothes had been taken and he was lying in a plowed field. He crawled to the Soldiers Home Hospital, where, after receiving treatment, he called for police.

Police have what they believe to be several clues which might lead to a solution of the mystery. The man

CONTINUED ON PAGE 2, COLUMN 5.

CHAMBER CHOOSES BUTTERWORTH HEAD; DEFREES CHAIRMAN

Policy Adopted in Committee Report Seeks for Many Changes in Taxes.

SUGGESTS LAWS TO PUT SHIPS IN PRIVATE HANDS

State Legislation on Flying Is Urged; Adjustment of Mail Rates Sought.

William Butterworth, of Moline, Ill., was elected president of the Chamber of Commerce of the United States to succeed Lewis E. Pierson, of New York, yesterday at the close of the sixteenth annual meeting of the organization.

Joseph H. Defrees, of Chicago, was elected chairman of the board of directors to succeed Judge Edwin B. Parker, who declined reelection because of the prospect that his services as arbiter under the war claims board and other duties would take all of his time.

The annual report of the resolutions committee of the chamber, which report is considered the annual announcement of the policy of the chamber, contained recommendations affecting commercial avaition, taxation, Federal legislation, the American merchant marine and other economic factors. A summary of the report is as follows:

Elimination of the war excise taxes on particular business, repeal of the estate tax and a reduction of the corporation income tax to not more than 10 per cent.

Tax Changes Sought.

Segregation and codification of the administrative provisions relative to internal revenue taxation and a general improvement in the administration of the income tax.

Enactment by all State legislatures of laws exempting intangible personal property of nonresident decedents from taxation in order to remove the problems of excessive delays and annoyances

Enactment of Federal legislation making definite provision for the placing of all essential services of the American merchant marine in responsible private hands on a basis to assure permanency of operation and modernization and replacement of vessels through private enterprise, and the establishment and maintenance of the shipping service needed in the interest of American commerce and national defense through mail and cargo contracts.

Opposes Government Insurance.

The report of the committee also placed the chamber on record as opposed to the entry of the Government into the marine insurance business, whether for the purpose of insuring the Government's equity in vessels sold to private parties or otherwise.

In order that industrial enterprise may in times of peace become familiar with munitions manufacture and be prepared to do its part in war productions the chamber recommended that the national defense act should be so amended as to permit the Secretary of War to place with industries orders of an educational character for equipment, munitions and accessories.

Collective buying of such raw materials as have come under the domination of foreign monopolies, with adequate safeguards to prevent price or supply control in the domestic market also was urged by the committee.

The committee reaffirmed the policy of the chamber in recommending additional appropriations for the Geological Survey and the Bureau of Mines so that these two Government agencies may be able to utilize the newer methods for the discovery of hidden deposits of minerals so as to aid in the revival and extension of mining industries.

The need of State legislation dealing with aviation, which is intra-State in character, in order that all particular standards for aviation may be uniform throughout the United States, also was recommended.

Other Officers Elected.

Declaring that the harmful effects of the present postal rates schedules continue to be evident, the committee urged that immediate adjustment of postal rates be accomplished on a basis which will allow unhampered use of postal facilities, and that relief legislation to this end be enacted by the present Congress.

Other officers elected yesterday were as follows:

Vice president of the Eastern division, Alfred J. Brosseau, New York, president of the Mack Trucks, Inc.

Vice president of the South Central division, Robert E. Ellis, of Memphis, president of the Hessig-Ellis Drug Co.

Vice president of the North Central division, Robert P. Lamont, of Chicago, president of the American Steel Foundries.

Vice president of the Western division, Paul Shoup, of San Francisco, vice president of the Southern Pacific Co.

NEW HEADS OF U. S. CHAMBER

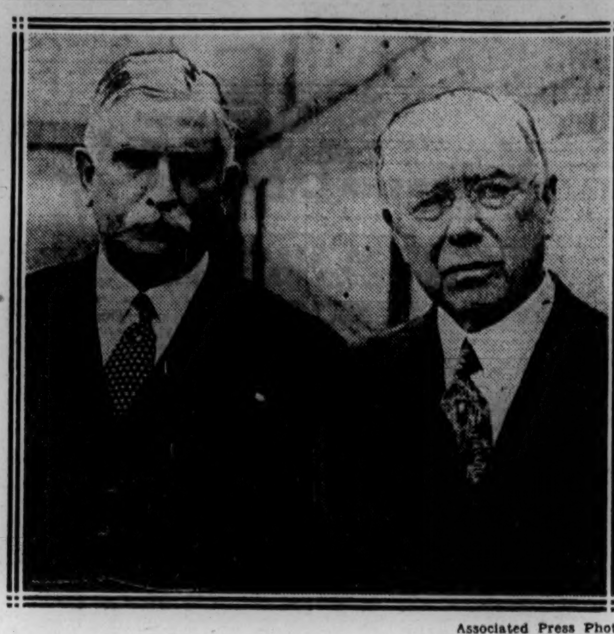

Associated Press Photo

William Butterworth, left, of Moline, Ill., elected president of the Chamber of Commerce of the United States, and Joseph H. Defrees, of Chicago, chairman of the board, right.

Veterans' Hospital To Hold Reception

National hospital day will be observed today at the diagnostic center of the Veterans Hospital at 2650 Wisconsin avenue northwest.

The hospital will be open to the public for inspection between 1 and 5 o'clock this afternoon. The Army Band will give a concert on the lawn, and tea will be served by the Red Cross.

DEATH OF NURSE HELD ACCIDENT BY JUSTICE

Fatal Mishap Caused by Car Out of Control Declared Unavoidable.

The death of Miss Dorothy Rose Rehfuss, a nurse at Washington Sanitarium, Takoma Park, Md., which occurred there Thursday, was held to be due to an unavoidable accident by Justice of the Peace John Jones at a hearing yesterday at Rockville.

Testimony showed that Miss Rehfuss was struck by an auto operated by Hans Kotz, a 17-year-old boy, as she was descending an outside stairway leading into a cafeteria in the basement of the sanitarium building. She sustained a skull fracture and other injuries when Kotz, in attempting to turn the auto around, backed over the curb, across the sidewalk and into the cafeteria stairway entrance, crushing the nurse. He was exonerated by Justice of the Peace Jones.

The young woman came to the sanitarium, where she was a senior student nurse, from Metuchen, N. J., and had made a high record in the sanitarium school at the Washington Missionary College. She is survived by her parents and seven brothers and sisters. Funeral services will be held today at 2 p. m. at the Washington Missionary College, after which the body will be sent to her old home in New Jersey.

Man Stricken in Car Dies.

Stricken ill while riding on a Washington Railway & Electric Co. street car at Connecticut avenue and M street northwest yesterday, T. F. Johnson, 55 years old, 2220 Twentieth street northwest, was taken to Emergency Hospital and died shortly after arriving there. Physicians said his death was due to natural causes.

TWO DISTRICT BILLS LAID BEFORE SENATE

Capper Measure, Changing Payments of Antitax, Favorably Reported.

OTHER EXTENDS STREETS

The Senate District committee favorably reported two bills yesterday, the Capper bill requiring motorists to pay the personal taxes on their automobiles before applying for registration cards, and the Bruce bill authorizing the extension of Rourteenth street through the Walter Reed Hospital grounds.

The Capper bill also changes the time for paying taxes. It provides that returns on all property, with the exception of automobiles, shall be paid in July when the assessment is levied, and that returns made in March shall stand for the following fiscal year.

On the motion of Senator Vandenberg (Republican), of Michigan, the committee eliminated a so-called "snoopers section" from the bill. Under this section, which was recommended by the Bureau of Efficiency, the assessor could examine the books and records of mercantile agencies suspected of failing to pay a fair tax.

Senator Vandenberg felt that a section authorizing the District authorities to call upon the District Supreme Court to compel owners to swear to the true value of their property would take care of the problem. Senators Capper (Republican), of Kansas, and Blaine (Republican), of Wisconsin, agreed with him.

At present the tax on automobiles is paid along with the tax on other personal property. Tax Assessor William P. Richards told the committee last week that approximately $70,000 in automobile taxes were lost to the District every year.

The bill to extend Fourteenth street through the Walter Reed grounds was approved after its author, Senator Bruce (Democrat), of Maryland, had pointed out the need of such extension. The measure has been pending for a number of years, but until now has been strenuously opposed by the Walter Reed authorities.

Senator Blaine, who is chairman of the subcommittee on insurance, announced that he was ready to make a report on the bill to provide a new insurance code for the District. It is probable that the committee will take up the measure some day next week.

Curiosity of Baby Results in Burns

Childish curiosity to see a gas lamp on the dining-room table of his home at close range may cost the life of Fleming Stevens, 14 months old, of 2817 Evarts street northeast. The child is in Casualty Hospital in a serious condition, suffering from burns.

According to police the child was crawling around on the dining room floor when his curiosity was aroused by the lamp. Climbing on a chair he made his way to the table and was examining the lamp closely when his clothes caught fire. His screams attracted the attention of his mother, who beat out the flames and called for fire apparatus. The child was burned on the face, body and arms.

Rockville Marriage License.

A marriage license was issued at Rockville yesterday to James A. Richardson, 26 years old, and Louise Harbaugh, 22 years old, both of Washington.

Passionate Public Plaint Parts Putting Partners

Advertisement Dissolving Golf Playing Firm of H. J. De Sibour and Fleming Newbold Bares Sorrowful Story of Match That Failed, Nine Up.

When in the course of human events it becomes necessary for one golfer to sever the bonds which for more than a decade have made him the inseparable companion of another, and, when this severance is publicly announced in advertisements in the public prints, then a story lurks in the offing.

Such a severance and such an announcement occurred yesterday, when the following cryptic advertisement appeared in an afternoon newspaper:

"Dissolution of partnersip. Notice is hereby publicly given that the golf partnership heretofore existing between J. H de S. and F. N. is dissolved by mutual consent and dissatisfaction. Neither party hereafter will be responsible for any debts contracted in the name of the former partnership. Signed, J. H. de S and F. N."

The anonymity of the advertisement was dispelled last night, and behind the initials were found John Henry de Sibour, widely known architect, and Fleming Newbold, equally widely known newspaper executive, Damon and Pythias of many a hard fought battle of the bunkers and the greens.

These two hardy veterans essayed another campaign Thursday, choosing for their battleground the links of the Chevy Chase Club, and for their antagonists Theodore P. Noyes and S. H. Kauffmann. This latter pair of comparative tyros led the veterans to their Waterloo, and brought about the declaration of independence made public yesterday.

Noyes and Kauffmann from the first tee displayed master generalship and ability, while the elder players "blew up" immediately. Bickering broke out in their ranks, and after the first hole they were no longer Damon and Pythias, but the North and South Poles. The extent of the rout can best be told by saying that De Sibour and Newbold were beaten nine up.

De Sibour, in commenting last night on his partner, said that at last his "golf cancer" had been cut out.

"For ten years," said the erstwhile Damon, "I have been carrying Newbold in our matches. He fell down miserably yesterday, and this divorce is simply proper retribution."

Asked if he didn't think that possibly the superior ability of their opponents might have accounted for losing the game, Mr. De Sibour fairly shouted "why we've beaten them time and time again."

"In just what way was your partner's game short," he was asked?

"Short in cash when it ended," he replied.

WASHINGTON MARINE'S BRAVERY WINS MEDAL

Lieut. Kilcourse Is Decorated After Nicaragua Encounter; Maj. Brainard Cited.

First Lieut. Thomas J. Kilcourse, of 508 K street northwest, was awarded the Navy Cross for bravery, and Maj. Edwin H. Brainard, chief of Marine Corps aviation, of this city, was given a letter of commendation yesterday by Secretary of the Navy Wilbur in announcing the award of crosses to 10 Marine Corps officers and enlisted men and letters of commendation to 28 members of the corps for their service in Nicaragua.

Lieut. Kilcourse was given the cross because "by his great personal courage, skill and high quality of leadership he contributed largely to the success of his detachment" in an engagement near Quilali on December 30, 1927.

The letter of commendation was sent to Maj. Brainard for his one-stop flight as pilot of a transport plane from the Anacostia Naval Air Station to Managua Nicaragua.

Four Prisoner Patients Flee From Gallinger

Eluding the vigilance of a dozen nurses, four prisoner-patients at Gallinger Hospital calmly walked away from the institution last night. The fugitives, police were told, are, May Loretta Mayetti, 16 years old; Elizabeth M. Humphries, 18, both wards of the Board of Public Welfare; Norman Curley, colored, 15, and Christian Harvey, colored, 14, wards of the Industrial Home School. They were undergoing treatment at the hospital.

Nurses at the hospital last night refused to divulge details of the escape, declaring that there was no one at the institution with atuhority to talk about it. All of the fugitives were attired in hospital clothes.

Child Is Scalded After Parent's Blow

A blow of his father's hand knocked 2-year-old Agustino Conditi, jr., from the arms of his mother into a pan of scalding water in the Conditi home at 105 D street northwest yesterday morning, according to police. The child is in Children's Hospital in a critical condition. Conditi is being held at the Sixth Precinct on a charge of assault.

Mrs. Ethel Conditi was cradling the child in her arms when the father became involved in an argument with her. According to police, he struck his wife and when she staggered from the blow the child fell from her arms into the boiling water.

WILSON AND KEPHART TALK OVER ATTACKS

CONTINUED FROM PAGE 1.

who held up Wilson escaped by jumping on the running board of an automobile going toward this city. Thus far police have been unable to locate the driver of that car.

A jar of make-up cream was found in Kephart's car. Police are trying to learn where this was sold. A mail sack that Kephart had in his automobile before he was stopped and was assaulted was found near a window of Wilson's house.

Police Believe Stories.

Wilson has given police a good description of his assailant. Kephart can give only a vague description of a very large and powerful man. The man who attempted to abduct Wilson is 5 feet 11 inches tall.

Police were inclined last night to believe that both crimes were the work of a pervert. Headquarters Detectives Frank Varney and Hubert Brodie said that they believed the stories told by Wilson and Kephart were absolutely accurate.

It was learned last night that a valuable volume of manuscript disappeared from Kephart's automobile on the night of the mysterious occurrences. This book, titled "East African Safari," was the scientist's account of his recent trip of exploration in Africa and contained typewritten letters which he had sent to fellow scientists here, detailing his discoveries. It was only roughly bound, but was regarded as highly valuable because of its scientific aspects.

24th Child Is Born To English Woman

(Special Cable Dispatch.)

London, May 11.—Mrs. George Burden, of Chertsey, today gave birth to her twenty-fourth baby. She says her health is due to not drinking and not going to movies.

Husband Wins Divorce.

Charles C. Keim, 10 New York avenue northwest, an employe of the Treasury Department, was awarded an interlocutory decree for absolute divorce yesterday by Justice Hitz in Equity Court against Mrs. Edna M. Keim, 2611 North Capitol street, whom he married January 25, 1913. The bills for limited divorce and absolute divorce filed by Mrs. Keim were dismissed. The custody of a minor daughter was awarded to the paternal grandmother, Mrs. Sallie B. Holt. Attorneys Burkart and Quinn appeared for Keim.

WILLIS IS EULOGIZED AT SENATE SERVICES

Locher Makes His Maiden Address in Lauding Man He Succeeded.

(Associated Press.)

The late Senator Frank B. Willis, of Ohio, was eulogized at memorial services yesterday in the Senate.

His career was extolled by Senator Fess, his colleague; Senator Locher, his successor, and Senators Sheppard, Texas; Swanson, Virginia; Goff, of West Virginia; Robinson, of Indiana; Dill, of Washington, and Heflin, of Alabama.

Willis was described as "a man of the people" by Locher, addressing the Senate in his first speech.

"It is unavailing," he said, "for his friends to speak of what might have been had Frank Willis lived. Verily he had his reward in the hearts of his friends. He fought out well nigh all his battles. His personal character is easily analyzed. Every one who has intelligently read his life and studied his deeds can not avoid recognizing two outstanding qualities, determination and rectitude."

LEWIS A. MARCH BURIED.

Son of Army General Is Interred at Arlington Cemetery.

Lewis Alden March, son of Maj. Gen. Peyton C. Marsh, U. S. A., retired, World War chief of staff, was buried at Arlington National Cemetery yesterday morning at 11 o'clock. The deceased, a former private in the Marine Corps, died at Fitzsimons General Hospital, Denver, Colo. He was born at Fort Myer, Va., in 1904, and served in the Marine Corps from 1921 to 1924.

Services at the grave were conducted by Lieut. Comdr. Reuben W. Shrum, chaplains corps, U. S. N., and military honors were rendered by a detachment from the Marine Barracks.

MRS. CARL HOLT DEAD.

Shipping Board Chairman's Daughter Leaves Infant 5 Days Old.

Mrs. Carl Holt, only daughter of T. V. O'Connor, chairman of the United States Shipping Board, and Mrs. O'Connor, died yesterday in Buffalo, N. Y., according to word received here last night.

Mr. and Mrs. O'Connor left here Thursday afternoon upon being notified of the serious illness of their daughter and were present at her bedside when she died. Mrs. Holt left five children, one an infant, 5 days old.

Former Patrolman Says He Was Robbed

William De Vault, former policeman, last night told police of the Fifth Precinct he was robbed of $125 by a negro who held him up at Sixth street and South Carolina avenue southeast. De Vault said he was on his way to the station house to pay a small debt he owed a policeman.

De Vault gave his address as 812 E street southeast. The landlady at that address told detectives De Vault left there six weeks ago. Detectives also learned, they said, that a group of children had been playing within a few feet of the spot where De Vault reported he had been robbed and that none had seen the robbery.

FIRE RECORD.

2:15 a. m.—2801 Channing street northeast: trash.
9:34 a. m.—2231 Bancroft place northwest: incinerator.
10:29 a. m.—Sixteenth and Euclid streets northwest: automobile.
11:35 a. m.—2817 Evart street northeast: tablecloth.
4:35 p. m.—Rear 818 Vermont avenue northwest: shed.
7:50 p. m.—Railroad avenue and U street southeast: shavings.

Overturning of Auto Fatal to Man, 59

Injuries received Tuesday night when the automobile in which he was riding overturned on the Queens Chapel road near Hyattsville, Md., proved fatal to John R. Watson, 59 years old, 5224 Eighth street northwest, yesterday morning. His skull was fractured.

Although the accident occured early Tuesday Watson was not taken to the Sibley Hospital until Thursday. The automobile was driven by his brother, George Watson, of the same address, police reported. Watson told police that he tried to avoid colliding with another machine and his automobile left the road and struck a telegraph pole.

City Among Hottest, With 88 Degrees

Washington, with a maximum temperature of 88 degrees at 3 o'clock yesterday afternoon, was one of the hottest cities in the United States.

Today will be fair and cooler, according to the forecast. For tomorrow fair and continued cooler weather is forecast.

OUR MEN'S SHOP IS ON THE STREET FLOOR

Selz Shoes $6

You'll Like Everything About Them!

You'll like the way they look—the way they fit and the way they wear. Of course, you'll like the price—who wouldn't? The Selz name has come to stand for better shoes at lower prices.

MANY STYLES PRICED AT

$6 — $8.50 — $10

Berberich's TWELFTH and F STS.

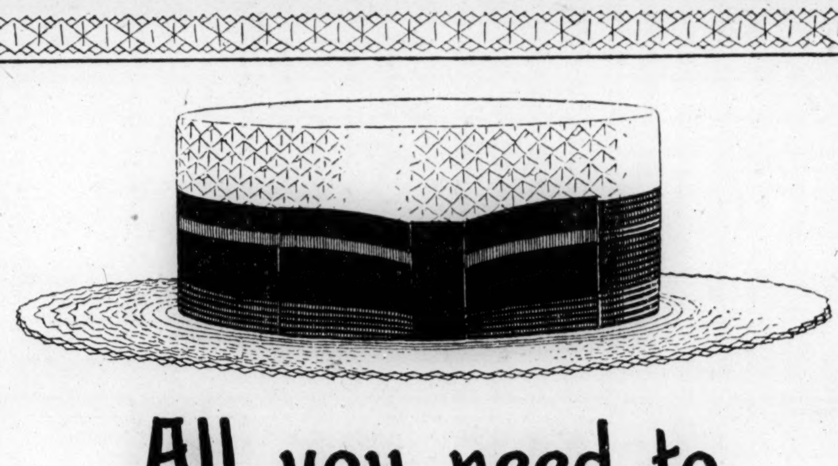

All you need to complete the picture is a good head and $2.85

THE annual "straw rush" is scheduled for Tuesday—but why wait? Walk into the Meyer's Shop today and leisurely make your selection. You'll get a good looking hat for $2.85. You'll find plenty of cheerful salespeople to give you attention. You'll get a shape that conforms faithfully to the contour of your head. You'll get a ventilating cushion sweat around your crown. You'll see the newest and the smartest thing in fancy bands. You'll save yourself a lot of hurrying later on. You'll be ready when the whistle blows.

Panamas, $6.50 to $15 Leghorns, $5 to $10

Meyer's Shop

Everything That Men Wear

1331 F Street

The Mode Says—

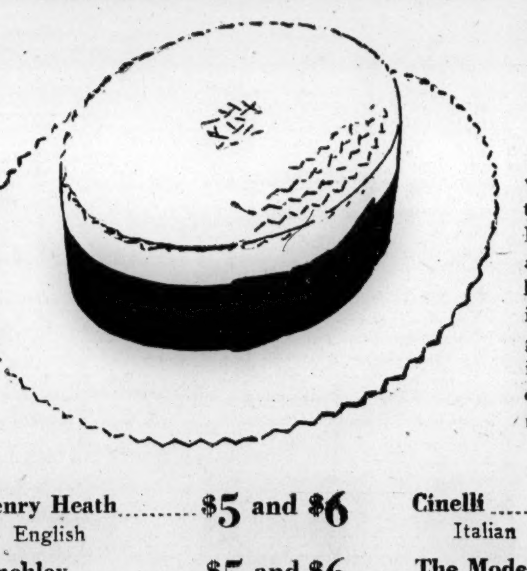

"Pedigreed" Straws

We choose our Straw Hats with the same discrimination that we exercise in Felt Hats. The best Straws are the cheapest—for they have becoming style — and intrinsic value that satisfies good form and good service. So we show the "exclusive" in a wide assortment.

Henry Heath English .... $5 and $6
Finchley New York .... $5 and $6
Cinelli Italian $5 and $6
The Mode Specials $3, $4 and $5

And the Soft Straws—Milans—Leghorns—Ballibuntals.

The Super South American Panamas—including the world's famous Monte Cristi.

Special Panama $6.75 in smart young men's blocks

Other Panamas, $9 to $50

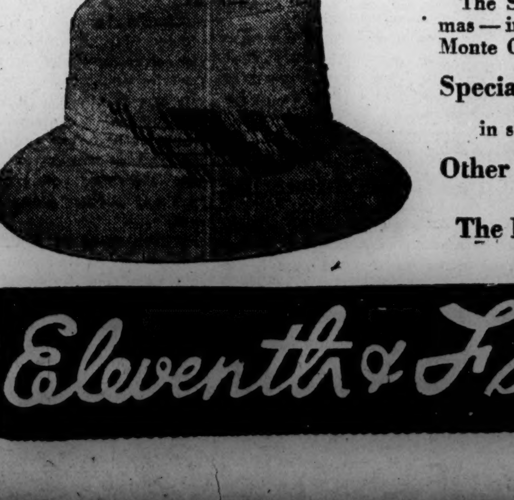

The Mode—F at Eleventh

Eleventh & F streets—

U. S. WOMAN SLAIN IN CHINESE BATTLE; OTHERS UNDER FIRE

Mrs. William T. Hobart, of Illinois, Killed in Mission at Taianfu.

DIRECT NEGOTIATIONS EXPECTED AT LEAGUE

Nationalists' Plea to Geneva Likely to Settle Issue of Japan's Intervention.

Shanghai, May 11 (A.P.).—Mrs William I. Hobart, of the American Methodist mission at Taianfu, near Tsinan, was killed on April 29 by a bullet fired through a small window in her bedroom from an opposite wall during fighting between the Nationalists and Northerners.

Details of Mrs. Hobart's death were received at the local headquarters of the mission today in a letter from Kiatainfu written on May 3 by Miss Helen Stumley, a member of the mission.

Miss Stumley wrote:

"The killing occurred on April 29 after the Nationalists had arrived and fighting was proceeding. We were warned that it was unsafe to leave the compound, but did not know we were being made targets. Mrs. Hobart left the sitting room where she had been reading and went to a bedroom which has a small window facing the City Hall. She was hit by a bullet through the window and fired from the wall. She was conscious ten minutes and died in one hour.

Party Then Lived in Basement.

"From that time on we lived in the basement of the mission building, being fired at every time we left the building. It was not known what particular group of southern soldiers was doing the firing. This is the first opportunity to get out word. No one else was killed and all the Chinese students are living in the basement with the missionaries. The Tainfu people knew nothing about Tsinan affairs and didn't even know that the southerners were near until the northerners began to retreat."

The present situation of the missionaries in Tsinan is not known at the local headquarters, but it is not believed that they have been able to evacuate the city. All attempts to communicate with them from Shanghai have failed.

Other Methodists at Taianfu are Dr Hobert and the Misses Frances Meader and Lillian Greer. The Hoberts are from Evanston, Ill. They came to China in 1882. They have two daughters who are missionaries in China, but are now in the United States.

Children Live in Illinois.

Evanston, Ill., May 11 (A.P.).—Four children of Mrs. William T. Hobert, American missionary, killled in China, now are in Evanston, Ill. Two of them live here and the others, Louise and Elizabeth, are visiting. Dr. Marcus H. and Chauncey C. Hobert are the other children of the slain mission worker.

Mrs. Hobert, daughter of the Rev. and Mrs. Robert M. Hatfield, was an alumnus of Northwestern University The Hatfields lived here and in Chicago where the Rev. Mr. Hatfield held Methodist Episcopal pastorates several years. The same year she graduated from Northwestern she was married to Hobert. They went to the Chinese mission fields a few months later and have been there since. Mrs. Hobert came to Evanston from Brooklyn, where she was born, when she was a small child.

Direct Negotiations Seen.

Geneva, May 11 (A.P.).—Direct negotiations between China and Japan for the settlement of the Shantung conflict may result from the drastic protest received by the League of Nations today from the Nationalist government at Nanking, accusing Japan of ruthless and warlike violation of Chinese territory and independence

Cheng Loh, who represents the Peking government in the league council, informed the Associated Press correspondent that he has every hope that such negotiations will be inaugurated. In the meantime, it seems clear that the role of the league secretariat in the dispute is ended unless the Peking government or some other government, a league member, requests league investigation.

The very covenant itself prevents any functioning of the league's machinery for settlement of the Sino-Japanese conflict unless some government duly recognized as being a member brings the dispute to the attention of the league. In the case of China it is Chang Tso-Lin's government at Peking, and not the Nationalists, which is regarded as the official spokesman of 400,000,000 Chinese,

Text Is Distributed.

Nevertheless, in view of the importance of the Southern movement, the league immediately gave unusual weight to the Nanking protest by distributing the text to the members of the council. In doing this, what is called the rule of reason was applied.

The governments represented in the council, which includes both China and Japan, must decide whether, in view of the strength of the Nationalist movement, Nanking has a de facto mandate to speak for China.

In league circles tonight the opinion is that the council will hesitate to countenance an official league investigation of the conflict, since that would establish a precedent which revolutionary groups of considerably less importance in other countries immediately would follow.

The Japanese delegation awaits word from Tokyo before making a decision concerning its attitude.

Grosner's
1325 F STREET

$40 & $45
Genuine
Kuppenheimer
Men's Suits
at
$29.75

buying a $40 or $45 new style suit at $29.75 sounds good—any time! And when we add KUPPENHEIMER to the story—it's a cinch that it's a special that can't be beat.

make it a
DISNEY STRAW
—the hat that sets the straw hat styles.

Grosner's
1325 F STREET

WILKINS SAILING HOME ON SHIP FROM NORTH

Flies in Polar Plane to the Edge of Ice, and There Boards Sealer.

AERO TAKEN ON CRAFT

Green Harbor, Spitzbergen, May 11 (A.P.).—Capt. George H. Wilkins and Lieut Carl B. Eielson, who flew across the top of the world several weeks ago, left Spitzbergen today aboard the sealing vessel Hobby, bound for Tromsoe, Norway. The departure of the two aviators from Green Harbor was a spectacular one, almost as much so as their arrival in Spitzbergen from Point Barrow, Alaska. The aviators left Green Harbor itself just before midnight in the plane which had carried them across the polar regions.

The plane went off in the gleam of the midnight sun and landed some distance along the iced border of Isfjorden at Bjoerndalen. There the aviators boarded the sealer which was to take them back to civilization. The plane also was taken aboard. It is expected that the Hobby will reach Tromsoe Tuesday.

After a farewell festival at the Green Harbor Radio Station Wednesday night, the fliers had a few hours sleep and then went out to the ice border to confer with the Hobby's captain regarding loading the airplane aboard the vessel.

The fliers had to walk across a 6-mile stretch of ice on snowshoes to reach the Hobby. They found that it would be impossible to load the airplane at Green Harbor and Capt. Wilkins therefore accompanied the Hobby along the ice border to find a favorable spot. This was found at Bjoerndalen last night and at 11 o'clock Capt. Wilkins and Lieut. Eielson started with their plane from Green Harbor. They circled twice over the station while almost the entire population stood waving handkerchiefs in the summer night's sunshine until the machine disappeared.

The Hobby sailed this morning carrying also thirteen Italians from the Nobile polar expedition.

Dr. C. T. Wilson Predicts Defeat for Any "Wet"

Kansas City, May 11 (A.P.).—Defeat of any presidential candidate not known to be "dry" was predicted by Dr. Clarence True Wilson, general secretary of the Board of Temperance, Prohibition and Public Morals of the Methodist Episcopal Church, in addressing a world-wide Methodist conference on prohibition here today

Dr. Wilson declared the only way to keep the church out of politics in the United States this year would be for both major political parties to "nominate drys who will carry out the prohibition program."

"If any party nominates a known nullificationist, or a wet, we shall consider it our Christian duty to defeat him for office and elect a dry and there are enough of us to do it," he asserted.

Dr. F. H. Otto Melle, Methodist official in Germany, told the conference he had traveled in the United States extensively for many months and had seen no evidence here of the liquor traffic lingering on. Reporting on progress of prohibition in Germany, he said, petitions calling for local option and carrying 2,565,000 signatures recently had been presented to the Reichstag.

Bishop John W. Robinson, of Delhi, India, said, "We are compelled to report our earlier hopes of a dry India have not been realized."

Girl Who Lost Legs In Beauty Move Sues

Chicago, May 11 (A.P.).—Miss Sadye Holland, whose legs were amputated above the knees after a "beauty" operation, has filed a $200,000 suit against Dr. Henry J. Schireson, Chicago plastic surgeon.

The declaration of the suit sets forth that on September 30, 1927, the plaintiff went to Dr. Schireson for treatment of a scar on her arm. The doctor told her that her legs were slightly "bowed" and that he could easily straighten them, her complaint said.

The document further states that on January 14, she paid the doctor $800 for the operation, which was performed three days later, that gangrene set in and that her family physician was forced to order amputation of both legs as a result.

When you have a room to rent, call a Post ad-taker—Main 4205.

FOR MOTHERS
Let your tribute to Mother be a tribute to Mary. Give her
THE MARY BOOK
A handbook of Marian devotion containing nearly 1,000 selections of praise, poetry and prayer. 115 illustrations. 465 pages, cloth bound, gold stamped and gilt edged.
"A treasure house of devotion to the Blessed Mother."—Cardinal O'Connell.
Sold at
The Shrine of
The Immaculate Conception,
Catholic University,
Brookland.
Price $5.00

METHODISTS VOTE COMMITTEE TO ACT FOR CHURCH UNITY

Indorse the Idea of Closer Cooperation and Union With Other Sects.

PRESBYTERIANS TO ACT ON SIMILAR PROPOSALS

Plan Envisages Unification of Three Denominations Numbering 35,000,000.

Kansas City, May 11 (A.P.).—The Methodist Episcopal Church in its quadrennial general conference today ratified the idea of church unification and announced itself ready to receive and extend overtures for closer cooperation and union with like-minded denominations.

A single commission of 37 members was approved to represent the church in all unification discussions. The personnel of seven bishops, fifteen ministers and fifteen laymen is to be announced by the board of bishops by May 21. Expenses of the commission were ordered paid by the general conference.

The action was taken by a vote of 852 to 3. Only technical points were argued in debate and the conference refused to send the resolution back to committee for reconsideration on minor points.

Approved by Committee.

It had received the unanimous approval of 86 members of the committee on state of the church, D. Daniel L. Marsh, chairman, and president of Boston University, reported. Dr. Marsh hailed the move as the "one of the most significant things done by any religious body in a long time."

Prime significance was attached to the church's declaration because like proposals will be made before the general assembly of the Presbyterian Church in the United States of America at Tulsa, Okla., May 24 to 30.

Eventual union with all the Presbyterian and Methodist bodies and with the Congregationalist Church was sought in more than a dozen memorials sent to the committee of which today's resolution was the synthesis.

Delegates estimated that unification negotiations in the three denominations would involve 60,000 churches, 55,000 pastors and educators, the spiritual interests of about 35,000,000 persons and property valued at approximately $1,300,000,000.

The unification resolution recommended "prompt and effective measures of dealing with overchurched and underchurched communities."

To Study Lausanne Note.

The commission was authorized to "make a careful study of the communication from the world conference on faith and order at Lausanne, 1927, and to make suitable response to it, to cooperate with that body, with the world confernece on life and work at Stockholm, 1925, the Federal Council of Churches of Christ in America and other organizations seeking to promote understanding and cooperation between the various churches of the Christian church."

Dr. Harry C. Rogers, of Kansas City, Fraternal delegate of the Presbyterian Church, who spoke shortly after the action called Methodists "one of our greatest allies."

"Our church is already united with yours in spirit and aims. We carry you in our hearts as full brethren," he said. "Thank God for your action here today."

The conference paused in its business session in reverence to the memory of Mrs. William T. Hobart, 68, Methodist missionary reported killed by a stray bullet at Taianfu, China, April 29. Prayer was offered by Rev. Fred Pyke, missionary to China, and a relative of the slain woman, who had spent nearly 40 years with her husband in the Chinese mission fields.

KNAPP JUROR, GUILTY, IS FREED UNPUNISHED

Judge Finds That He Deceived Court; Refused to Keep to Trial Evidence.

Albany, N. Y., May 11 (A.P.).—David R. Main, a juror in the trial of Mrs. Florence E. S. Knapp, former secretary of state, on a charge of grand larceny of State census funds, was found guilty of contempt of court. Justice Callaghan, however, permitted Main to leave the court without punishment

The juryman was harged with having deceived the court in regard to acquaintanceship with District Attorney Charles Herrick, and with basing his arguments in the jury room on matters that had not been introduced as evidence. Main had stood out for acquittal of Mrs. Knapp.

The jury failed to reach a verdict and the case is to be tried again.

Killing While in Bed, Ill, Is Laid to Woman

Townville, S. C., May 11 (A.P.).—A desperately ill farmer's wife today was accused of killing her stepmother with a pistol she had concealed in her bed.

A coroner's jury found that Mrs. Richardson yesterday fired on Mrs. Elizabeth Parker after threatening to commit the deed if the stepmother did not stay on "her side of the hill."

An unexplained family difficulty was said by officers to have caused the shooting.

ARMY PLANES OFF TO SAVE BREMEN

CONTINUED FROM PAGE 1.

Army planes will stop at Fictou, Nova Scotia, and St. George, Newfoundland. Advices to the War Department were that Melchoir spent some time at Mitchel Field yesterday familiarizing himself with operation of the Army parachutes. He will be equipped with a 24-foot chute and another training chute of 28-foot diameter.

Upon arriving over Greenly, if the planes are unable to locate a spot sufficiently hard on which to land, Melchoir will go over the site for the 2,000-foot drop. When he is down the Army machines will return to St George, to stand by for 24 hours.

If the Bremen has not arrived within that time, the Army men will return to Greenly to observe whether Melchoir has met with difficulties preventing his departure. Should the relief pilot get the Bremen off the ground, the plan is to get her into the air with as light a load of fuel as possible, enough to carry her to St. George.

Morrow Able to Be Up.

Mexico City, May 11 (A.P.).—The American Ambassador, Dwight W. Morrow, was able to be about the embassy today. He had about recovered from the attack of influenza, which has kept him in bed for the past week.

DISTRICT COMMITTEE VOTES ON MERGER BILL NEXT WEEK

CONTINUED FROM PAGE 1.

Whitehead and Combs. Those voting against it were Reid, Gibson, Lampert, Gilbert and Cole.

The eight who voted for Reid's amendment pledging the merged company to recognize the principle of collective bargaining were Reid, McLeod, Gibson, Beers, Lampert, Jenkins, Gilbert and Whitehead. Against it were Bowles, Hall, Hammer, Cole and Combs.

Employes Drop Demand.

Hammer explained that, while he was voting against the amendment, he was not opposed to the principle of collective bargaining, and no doubt others felt the same way. They had just heard Zihlman read a letter stating that the employes had dropped their demand for a labor clause

At this point in the proceedings, Gilbert suggested that the committee postpone a final vote on the merger resolution to the next session. McLeod suggested that a vote be taken there and then. No action was taken on either suggestion.

In his attack on the merger agreement, Gilbert led off with an assault on the provision guaranteeing the merged company a $50,000,000 valuation and rate base for ten years.

The Kentuckian pointed out that if the merger went through a large amount of trackage would be torn up and many cars taken out of service. Yet, he said, the companies insisted on a $50,000,000 valuation for a ten-year period. The result, he said, was that the public would have to pay more than it had any right to pay.

Four Utilities Companies Here.

There are four utilities companies here, Gilbert said, the Washington Railway & Electric Co., the Capital Traction Co., the Washington Rapid Transit Co. (a bus line), and the Potomac Electric Power Co., a subsidy of the Washington Railway & Electric Co.

The street railway companies and bus companies are losing money, Gilbert said, and yet they are the only ones that are to be merged. The power company is the only one that is making money, he continued, and yet this is being kept out of the marged company.

"There is suspicion enough here to make me want to look into it," said Gilbert, in urging a delay.

What made him suspicious, he said, was the conduct of the street railway magnates who are behind the merger These men, he said, had caled on members of the committee to "enlighten" had insisted that the merger was a "gratuity" to the people.

"But why all this haste?" he declared. "Why do they insist upon giving us something? Rather than approve this $50,000,000 valuation on property that is not worth $30,000,000, I think we would be justified in waiting a while."

Sees $20,000,000 Clean Up.

Representative Gibson charged that the North American Co., giant utilities firm of New York, already had cleaned up $20,000,000 by stock manipulations here, and he predicted that this would be small compared to what it would "clean up" if the merger goes through. The North American Co. owns more than 50 per cent of the stock of the Washington Railway Co. and a little over 3 per cent of the stock of the Capital Traction Co.

Gibson also spoke about Harley P. Wilson, a director of the North American Co., and told how he had brought William G. McAdoo and other high-priced attorneys here to put the resolution through.

Filing of the receivership suit yesterday by Attorney Joseph D. Sullivan climaxed an extensive publicity campaign conducted by Noonan, who is a Capital hotel proprietor, against the alleged "illegal foreign control" of certain public utilities of the District.

Traction Men Silent.

Officials of the Washington Railway & Electric Co. late yesterday said they and their chief counsel, S. R. Bowen, are studying Noonan's proceedings and have no statement to make at this time Attorneys for Harley P. Wilson, president of the Washington Rapid Transit Co., and father of the merger plan, also declined to comment.

Noonan declared in his suit that he is the owner of Washington Railway & Electric Co. stock valued at $150,000 and demands relief from a threatened condition which he says will work irreparable injury to his holdings.

NEW ENCYCLICAL URGES NEED FOR REPARATION

Pope, on Name-Day, Points to Duty of Atonement for Loose Living.

CARDINALS MARK FEAST

Rome, May 11 (A.P.).—Pope Pius chose the feast of his own patron saint, Achilles the Martyr, after whom he was named, as the date for the issuance of his second encyclical of the year.

The appearance of the long-awaited document coincided with the visit today of all the cardinals in Rome to the Pontiff on the occasion of his "fete" to wish him long life and happiness—patron saint's day being considered of more importance than the birthday anniversary itself in Catholic countries.

The encyclical dealt solely with "the reparation that all owe to the Most Sacred Heart of Jesus." It impresses upon all the duty of asking forgiveness for looseness of morals and neglect of religious practices. A new special form of prayer is prescribed—to be recited yearly on the occasion of the Feast of the Sacred Heart, expressing sorrow and love by all the Christian family

In reviewing the world situation, the Pontiff was believed to have alluded to Russia and to Mexico when he said "from the extreme confines of the East to the last frontier of the West, we hear the cry of peoples to us whose governments have risen and conspired together against the Lord and his church In those nations we saw divine and human rights trampled upon, churches destroyed down to their foundations, ecclesastics and saintly virgins driven from their houses, imprisoned, starved and afflicted with opprobrious tortures."

Contest for G. O. P. Delegates Indicated

That seats of T. Lincoln Townsend and Dr. John R. Hawkins as delegates to the Republican convention in Kansas City next month will be contested, was indicated last night when Aaron Bradshaw and Aaron P. Prioleau were selected at a mass meeting in the McKinley Memorial Church, Fourth and L streets northwest, a convention delegates, with Lowden as their first choice for the presidential nomination.

Dawes was set forth in a series of resolutions as second choice of the mass convention. Senator James E. Watson was third choice, Senator Curtis was fourth and Senator Guy D. Goff was fifth. A previous convention call which elected delegates to the Republican convention was declared irregular because of alleged omission of a definite time of election in the call.

RULE FOR BUILDING RAZING REQUESTED

Inspector Lays Lack of Authority Before City Heads; Seeks Safety.

Col. John W. Oehmann, District building inspector, has asked the Commissioners to adopt an amendment to the local building code to give him authority to supervise the razing of buildings over which he has, now, no control. He is pressing the matter with special emphasis in view of the recent fatalities and injuries to workmen in the collapse of structures in process of being wrecked.

"My experience is that it takes more careful superintendence to wreck a building safely than to erect one," said Col. Oehmann. "The building code is filled with rules and regulations governing erection, but none relating to demolition, wherein, if the foremen are unskilled, the workmen face greater hazards."

The amendment proposed by Oehmann reads as follows:

"The owner, as well as the contractor or other person or persons in charge of the razing or taking down of a building in whole or in part, shall provide adequate safeguards to protect the lives and limbs of the workmen engaged therein, and the work shall be under supervision of a qualified foreman who shall remain on the job while the razing is in progress."

General Cloak Strike In New York Upheld

Boston, May 11 (A.P.).—Sanction for a general strike in the cloak and dress industry in New York City was voted today by the biennial convention of the International Ladies Garment Workers Union.

RIOTING AND BLOODSHED REPORTED IN ROUMANIA

Peasants' Return From Huge Alba Julia Congress Is Marked by Fights.

MILITARY IS IN CONTROL

Bucharest, Roumania, May 11 (A.P.). Disorders involving bloodshed and rioting are stated in the newspaper Universal to have taken place in the Province of Bihar on the return of peasant delegations from the huge peasant party assembly at Alba Julia on Sunday.

The peasants tried to dislodge a number of government appointees and succeeded in large measure, but the gendarmes and military authorities intervened and suppressed the riots. The newspapers were not permitted to state the number of casualties.

Vienna, Austria, May 11 (A.P.).—Dispatches from Bucharest to the Arbeiter Zeitung say that an armed peasant revolt in Transylvania was frustrated only by prompt action of the Roumanian government at a critical juncture when a large body of peasants seized three railway stations near Alba Julia, intending to proceed to Bucharest en masse.

Many of the peasants attending the Alba Julia congress, including 27,000 miners, were fully armed, the dispatches say. But the government suppressed news of this.

On the summits of all the Transylvanian Alps, the Arbeiter Zeitung's correspondent says, the peasants burned beacon fires to inform their brethren that the hour had struck for them to join in an insurrection. Meanwhile the delegates at the Alba Julia congress found that the government had commandeered all trains, making it impossible to advance and therefore dispersed rather than hazard a five-day march on the capital.

6-Hour Working Day Indorsed by Trainmen

Cleveland, May 11 (A.P.).—The fifth triennial convention of the Brotherhood of Railroad Trainmen today indorsed the six-hour working day as against the eight hour day. W. G. Lee, president of the organization, and other grand officers who spoke in favor of the proposal pointed out that larger locomotives and longer trains with consequent greater tonnage made the need for longer hours less imperative.

Lee announced that representatives of all brotherhoods would be present at the Coolidge committee parley in Topeka, Kans., Friday with striking employes of the Kansas City, Mexican & Oriental Railroad.

Slayer of 3 Hanged For Holdup Killings

San Quentin, Calif., May 11 (A.P.).—Clarence (Buck) Kelly was hanged today for the murder of three men in San Francisco, October 11, 1926. The victims, Walter Swanson Michael Petrovich and Jack Duane were slain in a series of assaults and holdups.

W. L. MELLON QUITS STATE CHAIRMANSHIP

CONTINUED FROM PAGE 1.

State government, has been an aspirant for the place, but it was said late this afternoon that he is not likely to get it.

Senator William S. Vare has been accorded the right to name the national committeeman.

With the fact settled that the Pennsylvania delegation to the Republican national convention will be uninstructed when it goes to Kansas City, the advance conferences were devoted almost entirely to the selection of party officers by the State committee.

Mr. Mellon and Col. Eric Fisher Wood chairman of the committee's executive body, saw dozens of committee members and county leaders from all parts of the State in their hotel suites. Col Wood will act as temporary secretary of the meeting. Gov. Fisher, State Treasurer Samuel S. Lewis and Gen Martin, Republican nominee for State treasurer, arrived this afteenoon from Harrisburg. Secretary of the Treasury Andrew W. Mellon is coming from Washington.

W. L. Mellon, following his arrival from Pittsburgh, promptly confirmed a forecast that the 79 delegates and their alternates who hold a caucus tomorrow afternoon, will not be instructed by resolution to vote for either Secretary of Commerce Herbert C Hoover, or Andrew W. Mellon at the Kansas City convention.

Secretary Mellon does not desire a "favorite son" vote in the early balloting, his nephew announced.

COMPANY WILL DIRECT ALL WHELAN INTERESTS

Announced Amalgamation of Varied Holdings Proves Wall Street Puzzle.

STEEL CAR IS INCLUDED

New York, May 11.—Wall street financiers were a trifle mystified today by the somewhat cryptic announcement that George J. Whelan, organizer of retail chain stores in the tobacco business and with extensive interests in other liens of industries, is forming another company in which will be amalgamated "all the companies in which he and his associates are interested."

These are said to comprise about twelve companies doing different kinds of business. As Whelan's interests vary from extensive holdings in the Tobacco Products Corporation, Union Tobacco Co., the new Schulte-United Five-cent to One Dollar Stores, and include probable control of the Pressed Steel Car Co., the amalgamated company would unite widely diversified holdings. Later Whelan said: "If it is good for the individual to have diversified investments it must also be good for a corporation. The new company will be able to get the most expert men in their lines to manage it. We feel companies we are interested in are generally better than other companies in the same industries, and while we look for good business for a long time the companies are prepared financially to meet any condition that may arise."

Tonight it was ascertained the consolidation with the Union Tobacco Co. latest corporate creation of Thomas F Ryan and Whelan, as the nucleus, would embrace with the cooperation of the David Schulte interests, also Phillip Morris, Ltd.; Phillip Morris, Consolidated, Tobacco Products Export, Universal Pipe & Radiator Co., Pressed Steel Car Co., United Profit Sharing, Happiness Candy Stores, Tobacco Products Corporation, United Cigar Stores, Schulte Retail Stores and others. Although the inclusion of Universal Pipe and Pressed Steel Car may seem somewhat analogous, Whelan owns control of both properties and their management can easily be conducted efficiently by a central director of the character proposed.

JOHN J. EDSON DYING AFTER AUTO HITS HIM

CONTINUED FROM PAGE 1.

Chase, Md., a friend. A test of the brakes on the machine, also ordered by Detective Browning, showed them to be in excellent working order. It was conducted by Policeman R. H. Kaylor, of the Traffic Bureau.

The accident occurred as Guntheim was backing his machine into a parking place in front of the Columbia National Bank, of which Mr Edson is a director. He applied the brakes immediately upon seeing Mr. Edson, he said.

While Mr Edson's numerous banking and financial connections have made him a power in local business and political affairs, his free-handed and well-directed philanthropy has won him a place high in the hearts and affections of the people.

Served With Union Army.

Mr Edson was born May 17, 1846, at Jefferson, Ohio, and received his early education in the public schools of Ohio He came to Washington and attended Columbian (now George Washington) University, being graduated in 1868

During the Civil War he served with the Union Army in the Sixty-first New York Volunteers. Following the cessation of hostilities he returned to the Capital and was appointed a clerk in the Treasury Department. He was admitted to the District bar in 1869 and engaged in the practice of patent law from 1875 to 1881 During this time, in 1879 he organized the Equitable Co-operative Building Association. He served as a president of the National Hoemopathic Hospital from 1889 to 1895.

He has served as a member of various presidential inaugural executives, and was chairman of the citizens executive committee to entertain the first reunion of the Grand Army of the Republic here in 1892.

Declined to Be Commissioner.

In 1893 he declined the nomination for the position of District Commissioner From 1894 to 1917 he was president of the Washington Loan & Trust Co. He is a former president of the District Civil Service Reform Association.

He rendered valiant service to the poor of the city as treasurer of the Associated Charities from 1897 to 1919 and as president of the Government Board of Charities from 1900 to 1919.

Mr. Edson, as chairman of the committee, directed the participation of thousands in the second inauguration of President McKinley in 1901

One of his noteworthy contributions to charity was his services as chairman of the summer outing committee for children, which he accepted in 1903

President Roosevelt appointed him to the United States Prison Commission in 1909, a position which he held for years. In 1914 he was a delegate to the Pan-American Financial Congress.

Honored by District Citizens.

During the Great War he served his country as chairman of the local draft appeal board. He is a former treasurer and trustee of the George Washington University.

When Mr. Edson celebrated his seventy-fifth birthday anniversary on May 17, 1921, the occasion was made a city-wide affair. A dinner was tendered him and two silver loving cups were presented on behalf of the citizens of the District whom he had served in so many ways.

Mr. Edson, although in recent years he had severed many of his affiliations due to advanced age, is president of the Equitable Building Association, chairman of the board of the Washington Loan & Trust Co., a director of the Columbia National Bank, treasurer of the Washington Sanitary Improvement Association, and a director of the United States Chamber of Commerce

He is a member of numerous civic and business organizations, and is a member of the Cosmos, University, National Press, Chevy Chase and Monday Evening Clubs.

Twins Go to Prison For Forging Checks

Milwaukee, Wis., May 11 (A.P.).—Leon and Lloyd Longley, twins, who look and write alike, will spend the next year in prison, but their guards will not be confused because they will be in different jails.

The twins for several weeks have kept police and court officials in a state of bewilderment, both having been arrested at the same time for writing and passing worthless checks. Leon has been sentenced to the Waupun State Prison, Lloyd to the Milwaukee House of Correction.

Princess Ingrid Pays Visit to Connaughts

London, May 11 (A.P.).—Princess Ingrid of Sweden, with her father, the crown prince of that country, arrived in London tonight for a sojourn of several weeks. While here they will be the guests of the Duke of Connaught.

JULIUS GARFINCKEL & CO.
WASHINGTON
PARIS

We solve your Parking Problem while shopping here by taking charge of your car

Today!

A VERY unusual new selection of our renowned
Greenbrier Sportswear
For Women and Misses

JUST added to our remarkable stocks which the well-dressed women of Washington are finding so smart and appropriate for the Horse Show.

A REALLY irresistible collection for the participant and for the spectator.

Dresses Coats Ensembles
Hats Knitted Sportswear
Sweaters Riding Habits

Charming Correct Accessories for every type of outfit

F STREET CORNER OF 13TH

What Does He Want for
GRADUATION

. . . a good watch, of course! It is the event of a lifetime, so give your son a lifetime gift . . . A watch marks a man's estate, as well as the minutes. Here in our extensive displays you'll find over a dozen different makes of watches . . . in all the newest styles and sizes (for daughters, too) at any price you care to pay . . . See them!

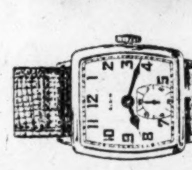

Strap Watches
$15 to $150

R. Harris & Co.
F Street at 11th
Jewelers and Diamond Merchants for Over Half a Century

STEWART RESIGNATION TO WAIT ON TRIAL HERE

Oil Man Coming to Capital on May 21 for Senate Contempt Action.

NO MEETING IS CALLED

Chicago, May 11 (A.P.).—Any action that Col. Robert W. Stewart, chairman of the board of the Standard Oil Co of Indiana, may take as a result of the request of John D Rockefeller, Jr., that he resign, it was intimated today at the company's offices, must await court proceedings now pending in Washington.

Col. Stewart's testimony before the Senate Teapot Dome committee regarding the Continental Trading Co. deal involving the Standard and Sinclair companies, which brought about the request for the resignation, was placed before the Federal grand jury in the Capital yesterday.

Col. Stewart, his office said, will remain here until May 21, when he will go to Washington to appear in a contempt action growing out of his appearance before the Senate committee.

Officials said no meeting of stockholders or directors of the company has been called and none is in immediate prospect as a result of the request for the resignation.

Will Hays Satisfied With Film Agreement

New York, May 11.—Will H. Hays, president of the Motion Picture Producers and Distributors of America, returned today on the liner Berengaria from a conference with officials of France on regulations governing export and import of films.

He said the negotiations by which an agreement was reached providing for the export to France of seven films for each imported French film were "most amicable in nature and the conclusion reasonably satisfactory to all."

TRUCKS AND CARS CARRY VETERANS OF THE SOUTH

Confederacy's Survivors, the Youngest 79, Forced to Forego Their March.

SOME FEW USE HORSES

Little Rock, Ark., May 11 (A.P.).—The marching hosts of the Confederacy are no more. Three thousand survivors of the war which ended 63 years ago yielded to the advance of time today by foregoing their annual martial tramp in the parade which brought to an end the thirty-eighth annual reunion of United Confederate Veterans.

The gray-clad soldiers of the sixties, the youngest of whom is 79 and the oldest 107, were scattered in automobiles and trucks through a 10-mile long parade, the most colorful spectacle of the four-day reunion program.

Surviving members of the famous Forrest Cavalry, only about a dozen of them, and a few other veterans, led by their commander in chief, Gen. W. A. Collier, drew cheers along the entire line of the march.

But the "life of the parade" was Col Richard M Redd, who brought with him his dancing horse, "Major," all the way from Lexington, Ky., for the occasion. The prancing horse drew the gray-clad soldier of the sixties to one side of the street to the strains of music and Col Redd added color to it by flashing a long six shooter.

One 80-year-old member of the delegation, supported on a crutch by a younger man, amused the crowds by powdering his nose after the fashion of the modern flapper. Bullet-torn and faded Confederate flags, preserved from Shiloh, and carried in feeble hands of veterans, bore evidence of what these warriors were commemorating.

Classified Ads don't stay long in The Washington Post because they secure "Today's Results Today."

Hickey-Freeman
CUSTOMIZED CLOTHES

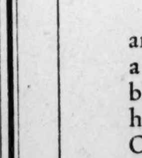

Flexible Straw Hats are now presented. The rush of air in a roadster with the top down will not blow them off. English bleached braids have the rich colors of Oriental pearls. The gaudy bands of yesteryear have given away to blacks and duotones. Special long, oval shapes are included.

FIVE DOLLARS AND MORE

Goldheim's
Apparel for Gentlemen—Established 1875
FOURTEEN HUNDRED AND NINE H STREET

"TALKING MOVIES" IN THE NEW FILM BILLS

Saturday's New Shadow Dramas

METROPOLITAN—Dolores Costello and Conrad Nagel, in "Tenderloin," with Vitaphone.

"Tenderloin," the underworld "talking movie" drama made by the Vitaphone method, in which dialogue is carried on by characters as the picture is shown on the screen, will be the feature for this week at Crandall's Metropolitan.

Dolores Costello is the featured player in "Tenderloin." This young star's admirers have seen her in many roles, some romantic, some rippling with comedy, others gay with youth and buoyancy, and still others dramatic. In "Tenderloin," which is frankly melodrama, she has a role in which she runs the gamut of emotions.

The story unfolded in "Tenderloin" concerns a coterie of high-class crooks. They are not pikers or cheap skates in the world of gangdom. They go after big stakes with the knowledge that if they are apprehended they will get long prison terms. Innocently and with open eyes the heroine falls into the clutches of this gang through the big, handsome, seemingly honest boy, who is a master workman in safe blowing.

Among the well-known screen favorites who give life to the story are Conrad Nagel, who is cast opposite Miss Costella in the lead role; Mitchell Lewis, Dan Wolheim, John Miljan, Pat Hartigan, and Georgie Stone.

The short reel Vitaphone subjects which will complete the program include a new comedy, "The Bookworm," which features Harry Conley, the droll comedian who has been seen here many times at Keith's and the Earle Theaters, and the Harrington Sisters, in harmony songs.

PALACE—Gilda Gray, in "The Devil Dancer."

Gilda Gray, in "The Devil Dancer," is the screen attraction at Loew's Palace this week.

The picture was adapted from the scenario by Harry Harvey, authority on the Orient, and was directed by Fred Niblo. Clive Brook has the leading male role, and in support of Miss Gray are Anna May Wong, Michael Vavitch and many other actors of note.

The star is seen as the successor to the sacred dancer, killed with her lover by being buried alive for the sin of unfaithfulness. The superstitious natives look with awe at this white woman among them, the orphan of a murdered missionary, left at the temple many years before.

With the death of the previous dancer as a menace, the love affair and elopement of Stephen, Clive Brook, and Takla, Miss Gray, take their place in a procession of events which include humorous and pathetic incidents of Tibetan manners, in conflict with British-Indian society, the kidnaping of Takla by Hassim, an itinerant showman; the dancing of Takla in a Nautch house and the pursuit of Stephen and the avenging minions of the grand Llama. The climax is reached in a bitter fight between the contending factions.

On the stage, one of the country's foremost producers, R. H. Burnside, presents "Kat Kabaret," with a cast including Kerenoff and Maree, the Patterson Twins, Roy Walman, Bert Nagel and "Omar," the Hearst Brothers and the Albertina Rasch Girls, and featuring Wesley Eddy and his Palace Syncopators.

The bill is augmented by the Palace Orchestra, conducted by Harry Borjes. M-G-M newsreel and short subjects.

FOX—Irene Rich in "The Silver Slave."

Irene Franklin, just returned from a world tour, will be the stellar stage attraction at the Fox Theater this week. This artiste needs no introduction to Washington audiences. Miss Franklin won a host of new admirers throughout her tour, and during her Fox appearance will present a cycle of new songs. Jerry Jarnagin, who writes the music for Miss Franklin's character studies, will be at the piano.

Other stage features will include an S. J. Stebbins creation, "In the Spotlight," described as a novelty. The artists participating include Ross and Gilbert, Bertie and Norway and Robert Merton.

Still another interlude will be a stage picture climax, with Josef Turin, Lawrence Downey and the ballet corps, to a special arrangement of Victor Herbert's beloved melodies.

For its first Washington appearance with a stage interpretative setting, Mr Stebbins is also announcing that the grand orchestra, Leon Brusiloff, conducting, will render Gershwin's "Rhapsody in Blue," with Richard Singer, internationally known pianist, as the solo artist. Here will be utilized Helen and Burt Harger, Flavio Theodore, and the Fox ballet as supporting artists.

The screen feature offers Irene Rich in what is reported to be one of the best "mother" roles of the modern type that this actress has yet portrayed. In "The Silver Slave" Miss Rich, in an endeavor to save her daughter from the mad jazz age, steals that daughter's sweetheart. An excellent supporting cast is promised.

RIALTO—Reginald Denny in "That's My Daddy."

In "That's My Daddy," which is the feature at the Rialto this week, it is said that Reginald Denny registers one of his greatest starring successes. But another thing that makes "That's My Daddy" noteworthy is the presence in the cast of little Jane La Verne, a Denny discovery. It is predicted that she will prove the greatest screen sensation since Jackie Coogan in "The Kid."

Briefly, the story is about Jimmy Norton, a young man of wealth, trapped into an engagement with a daughter of a once wealthy family, who wants his money. Jimmy dashes across town in his car and is stopped by a motorcycle cop. He lies to the officer, telling him that he is hurrying to the Children's Hospital, where his daughter is seriously injured. The officer goes along. Here a child, Pudge, has been brought that morning after running away from her foster mother. She thinks Jimmy is her father, whom she never saw. Jimmy, to carry out his bluff, takes the little girl home and fathers her.

Meantime, Jimmy has fallen in love with the nurse, in whose charge he had placed Pudge. When the wedding of Jimmy to Sylvia van Tassel is about to take place, Pudge runs in and calls Jimmy "Daddy." The Van Tassels call off the marriage. Jimmy weds the nurse and the picture ends with a delightful climax for all concerned.

The supporting cast includes Barbara Kent, Lillian Rich, Tom O'Brien, Mathilde Brundage, Wilson Benge, Armand Kaliz, Charles Coleman and Art Currier.

Rox Rommell, conducting the Rialto Orchestra, plays a new arrangement of "Echoes From the Metropolitan Opera House."

International Newsreel and other short films are added.

EARLE—Bebe Daniels in "The Fifty-Fifty Girl."

"The Fifty-Fifty Girl" is the title of Bebe Daniels' latest starring vehicle for Paramount, which is this week's screen feature at the Earle Theater. The laugh-provoking situations are natural, and the new picture is a fitting companion piece to Miss Daniels' "Feel My Pulse."

The stage offering for the week is a new Stanley Co. of America presentation, "Venetian Nights," which features Jack Pepper as master of ceremonies and a great many Broadway stars, including Berinoff and Eulalie, the Three Whirlwinds, Georges Dufranne, Kitty McLaughlin, Edward Albano, Grace Yaeger and the Serova Dancers. The Earle Stage Band supplies the music for the stage offering.

In "The Fifty-Fifty Girl" Miss Daniels plays the part of a stubborn girl, who maintains that women are superior to men in every situation. A young man who seriously disagrees with her, allows her to test her theories on him, and in the dark passageways of an old gold mine, pursued by a horde of yelling laborers, she finally meets her Waterloo and concedes his mastery.

In support of Miss Daniels are seen James Hall, William Austin and many others of note.

A new Sennett comedy, "The Bicycle Flirt," starring Billy Bevan; a short scenic News events and musical accompaniment complete the bill.

COLUMBIA—Lon Chaney in "Laugh, Clown, Laugh."

Intimate glimpses of life behind the scenes form a part of a vivid and gripping drama in Lon Chaney's latest screen vehicle, "Laugh, Clown, Laugh," which continues for a second week at Loew's Columbia.

The new Herbert Brenon production is based on the celebrated stage play in which Lionel Atwill played the clown. The picture is one of the most pretentious productions in years. Chaney, as the clown, making his great sacrifice for the happiness of the woman he loves, has a role which runs the gamut of human emotions.

Simonetta, played by Loretta Young, is a foundling adopted by Tito and Simon, two wandering players. Tito is played by Lon Chaney. Luigi Ravelli desires Simonetta, who has grown to beautiful womanhood. Luigi, a nobleman, wins her promise to marry him.

Tito's affection has changed from paternal love to the passion of a lover, but he gives her up to Luigi, without revealing this fact. She discovers it, however, and tries to convince him that she loves him. When she leaves, she believes he has accepted her sacrifice. But Tito realizes the truth and at rehearsal that night deliberately falls to his death.

Augmenting the picture is the Columbia Orchestra under the direction of Claude Burroughs, short subjects and the M-G-M Newsreel.

Time Goes On.

Mary Carr, one of the screen's best-known mothers, becomes a grandmother for "Love Over Night," Rod La Rocque's current production, which Edward H. Griffith is directing. Jeanette Loff has the featured feminine part.

Borrowed.

George Duryea, who was placed under long-term contract by Pathe following his work in Cecil B. DeMille's production, "The Godless Girl," has been loaned to Metro-Goldwyn-Mayer to play the leading male role in "Tide of Empire."

Goodwin In.

Harold Goodwin, who appeared in such films as "The Cheer Leader" and "College," has been added to the cast of Buster Keaton's new starring vehicle, "The Cameraman," which is now in production.

The most widely-known Chinese girl in the world, Anna May Wong, who supports Gilda Gray in "The Devil Dancer," now at Loew's Palace, is an American citizen by birth. She was born in Los Angeles, January 6, 1906, and received her education in the public schools there until the stage claimed her at the age of 15.

ALL SONGS MUST HAVE NARRATIVE

Irene Franklin, the American character comedienne, who is opening at the Fox Theater today, says, "A song bears much the same relation to the singer as a play does to the producer, a book to the author." As a matter of fact, practically every one of Miss Franklin's songs—and for years she has written all her own lyrics—might easily be scenarized, dramatized or novelized, and this in itself is unique, especially when one considers our present songs, in so many instances merely a group of rhymed words which any leading dictionary can supply and which, therefore, contain about the drama of a phone directory.

"Necessity has been the mother of my songs," continues Miss Franklin. "So often a song is submitted to me accompanied by the claim that it would 'just fit me.' I don't want songs of that stamp. I want songs that I can fit. First of all, the comedy song—I do not sing of tragedy—should contain a good story, and there should be jokes sprinkled through it, preferable with the best one reserved for the last verse."

SOME GOSSIP OF THE FOLK WITH CHANEY

Loretta Young, 16-year-old "discovery," plays her first important screen role in Lon Chaney's "Laugh, Clown, Laugh," and Cissy Fitzgerald, famous as the first movie actress to be advertised and responsible for the equally famous "Cissy Fitzgerald wink," is playing the role of an old circus entertainer in the same picture now at Loew's Columbia.

James Wong Howe, the famous Chinese cameraman, is responsible for the remarkable photography in this subject, now playing its second week. He is the only Chinese cameraman on the coast.

Gwen Lee, Metro-Goldwyn-Mayer's Wampas baby star of 1928, plays Diana, the vamp, in "Laugh, Clown, Laugh." Miss Lee was born in Nebraska and started her career as a stage dancer.

Lon Chaney gets more fan mail than any other two actors on the screen. Strange as it may seem most of it comes from women. Flappers say they adore him and older women say he is the most interesting man on the screen.

RECOGNIZED AFTER MANY YEARS' WORK

Big game hunting, quite appropriately, is the favorite outdoor sport of Tom O'Brien, the husky policeman in Reginald Denny's new picture, "That's My Daddy," which is being shown at the Rialto this week.

Incidentally, O'Brien is courageous in other ways, having received two decorations for valor in the World War. They are the French Croix de Guerre and the American Distinguished Service Cross.

O'Brien, except for the war interim, has been on the stage ever since he graduated from college. He was born in San Diego, Calif. He was a lawyer for a short time and then went on the stage.

He played in stock companies in New York, Los Angeles, Jersey City, Denver and many other cities. His first screen role was in a picture called "The Fatal Snake Bite" about thirteen years ago.

He was making a good living from motion-picture work, but no one had ever heard of him outside of Hollywood until "The Big Parade." He was an instant hit and is now a regularly recognized featured player.

Conrad Nagel and Dolores Costello—Metropolitan.

Irene Rich—Fox.

Gilda Gray

Clive Brook—Palace.

Bebe Daniels—Earle.

Nils Asther and Loretta Young—Columbia.

Reginald Denny—Rialto.

BEBE TELLS WHAT TO DO FOR HEALTH

Keeping fit is an important part of the life of any moving picture star and Bebe Daniels has her own pet formula for carrying out this part of the business. Although in her latest starring comedy, "The Fifty-Fifty Girl," current at the Earle, Miss Daniels plays the role of a would-be strong woman gone weak when pursued by a yelling gang of laborers through the dark passages of a mine, she says that in real life she is certain she could easily outdistance any ordinary men who might pursue her, if given a fair start.

"During the past year or so most of my screen productions have required an athletic type of heroine and I am asked constantly how I keep myself fit," says Miss Daniels.

"Most of the questions concern my athletic endeavors between pictures for it is well known that, while a picture is actually in the making, a player must go through a training period similar to that of an athlete preparing for almost any line of sport.

"When I am not actually at work I do cut down exercise to a great extent with the belief that a good rest is very beneficial. However, during the summer, when I am at the seashore, I spend most of my spare moments swimming in the surf.

"I am under the impression that light exercise, taken regularly, is the greatest thing in the world for a woman's health. Just ten minutes a day, immediately upon arising in the morning and then again just before retiring will do wonders."

EUROPEAN IS AMERICAN IN HIS OUTLOOK

If there is one European director who does not consider the American point of view "all wet"—Michael Curtiz, who directed Warner Bros.' "Tenderloin," the spectacular drama of the underworld, starring Dolores Costello with Conrad Nagel, this week's screen attraction at the Metropolitan Theater, is that man.

Mr. Curtiz has directed screen plays in almost every European country. His experience there had covered over twelve years when he was brought to the United States by Warner Bros., his first success being Miss Costello's "The Third Degree."

He later directed her in "A Million Bid," and her sister Helene in "Good Time Charley," the latter notable for its American stage locale. Mr. Curtiz, while attaining the universal note, left no one in doubt that the story was American.

It is evident that Curtiz has caught a point of view divergent from many other directors who come to us with the idea that the foreign angle is the only one worth really respectful consideration.

While the great Lubitsch has created masterpieces of sophistication and light comedy, while Murnau has done marvelous human stories, but always with the German background, or with no essential location other than somewhere in the world, Curtiz has caught us as we are, and transferred us to the screen.

Two Wampas stars are supporting Reginald Denny in his latest picture, "That's My Daddy," which is the current feature at the Rialto. Barbara Kent is a Wampas star of the class of 1927 and Lillian Rich of 1924.

DANCE TEAM FINDS NAME MEANS MUCH

In America, if you're a dancer, you have to profess to be Russian, if you'd find success. If you're in Russia, you have to pretend to be an American. Anyway, thats what Marie Arrowsmith, of Chicago, found out. And so did Charles K. Krenn, of Ann Arbor, Mich., after he graduated from the University of Minnesota, and selected Miss Arrowsmith as his dancing partner in a stage career.

"We nearly straved to death trying to be Krenn & Arrowsmith, even though we were good dancers. The minute we adopted the stage name of Kerenoff & Maree, we doubled our salaries, and got nearly ten times the audience appreciation, right here in America. And we got offer after offer for starring roles in big Broadway productions. But last year, dancing in Moscow, we found that we were better audience offerings when we announced ourselves Krenn & Arrowsmith."

This collegiate pair of young American classic dancers are stars in R. H. Burnside's "Kat Kabaret," now playing at Loew's Palace.

RIALTO
9th at GEE
NOW PLAYING
CARL LAEMMLE presents
REGINALD DENNY in "That's My Daddy"

A Universal Picture
Story By REGINALD DENNY
Introducing
JANE LA VERNE
Greatest Juvenile Screen Sensation Since Jackie Coogan's Amazing Debut in "The Kid."

THE hilarious adventures of a young millionaire bachelor who is forced to adopt a little girl on the eve of his wedding and who gets himself into a mess trying to explain it away.

ROX ROMMELI
Washington's Foremost Conductor
Directing
RIALTO CONCERT ORCHESTRA
OVERTURE—New Edition of "Echoes From the Metropolitan Opera."
INTERNATIONAL NEWSREEL
OTHER DIVERTISSEMENTS

FOX
F AT FOURTEENTH
IRENE RICH
IN THE GREATEST OF MOTHER ROLES
"THE SILVER SLAVE"
ON THE STAGE
GERSHWIN'S
"RHAPSODY IN BLUE"
THE INTERNATIONAL ARTIST
RICHARD SINGER
Performing the Intricate Piano Passages
WITH THE
FOX GRAND ORCHESTRA
LEON BRUSILOFF
CONDUCTING
SUPPORTED BY
HELEN & BURT HARGER
FLAVIA THEODORE
AND THE
FOX BALLET
YOU SEE—YOU HEAR
FOX MOVIETONE NEWS
EXCERPTS FROM THE BELOVED
VICTOR HERBERT MELODIES
FOX GRAND ORCHESTRA
FOX BALLET CORPS
WITH A MAGNIFICENT STAGE CLIMAX TO THE "FORTUNE TELLER"
JOSEF TURIN
AND
"SALON SOLOISTS"
"IN THE SPOTLIGHT"
ROSS & GILBERT
ROBERT MERTON
BERTIE & NORWAY
IRENE FRANKLIN
AMERICA'S COMEDIENNE
IN A CYCLE OF NEW SONGS
JERRY JARNAGIN
AT THE PIANO

STANLEY-CRANDALL THEATRES
Direction Stanley Company of America
EARLE
THIS WEEK PRESENTS
—ON THE SCREEN—
BEBE DANIELS
With James Hall and William Austin
in Paramount's
THE FIFTY-FIFTY GIRL
—ON THE STAGE—
The Stanley Co. of America Presents
VENETIAN NIGHTS
A Colorful Presentation
With
JACK PEPPER
As Master of Ceremonies
and Many Other Broadway Stage Favorites
EARLE CONCERT ORCHESTRA
DANIEL BREESKIN, Conducting.

METROPOLITAN
BEGINNING TODAY
WARNER BROS. TALKING PICTURE WILL BE THE TALK OF WASHINGTON
You Will See and You Will Hear
DOLORES COSTELLO
in
"TENDERLOIN"
With
CONRAD NAGEL
Talking on the
VITAPHONE
ADDED SHORT VITAPHONE SUBJECTS

LOEW'S PALACE
F ST. AT 13TH
CONTINUOUS 10:30 TO 11 P.M.
BEGINNING TODAY
—ON THE SCREEN—
A United Artists Picture
GILDA GRAY
A white, sinuous body dancing, wavering against the black figure of the "devil god"
IN

THE DEVIL DANCER
—ON THE STAGE—
R. H. Burnside's Production
KAT KABARET
including
KERENOFF & MAREE
THE PATTERSON TWINS
ROY WALMAN
BERT NAGEL & "OMAR"
The HEARST BROTHERS
THE ALBERTINA RASCH GIRLS
featuring
WESLEY EDDY
and his
PALACE SYNCOPATORS

LOEW'S COLUMBIA
F St. at 12th
CONTINUOUS 10:30 TO 11 P.M.
HELD OVER 2nd BIG WEEK

LON CHANEY
in
LAUGH CLOWN LAUGH
A mighty drama of love and sacrifice. Behind the scenes of the theater—and of a human soul.
From the play by David Belasco and Tom Cushing. Screen play by Elizabeth Meehan. Directed by Herbert Brenon.
ADDED HITS
A Metro-Goldwyn-Mayer PICTURE

BAY RIDGE
ON CHESAPEAKE BAY
IS DISTINCTIVELY DIFFERENT
From the Usual Water Front
Restricted to the use of its owners and their friends. Sane building restrictions. Attractively laid out with broad, winding roadways and the best beach on Chesapeake Bay.
WE INVITE YOUR INSPECTION
of our beautiful wooded sites and new homes. Representative at office on grounds. Only 31 miles over Defense Highway.
Write for Illustrated Folder
Bay Ridge Realty Corp., Owner
WM. H. LANHAM
Washington Representative
1400 H St. N.W. Main 366

SURPRISE her with a box of our delicious chocolates or famous caramels—a fitting token of your love and thoughtfulness.
for Mother
Tomorrow
"Mothers' Day"
THE Original Velati's
9th at G 609 14th

FLOWERS BY WIRE ANYWHERE
Flowers for Mother's Day
The sentiment of the day is:
"For Mothers Living, flowers Bright;
For Mother's Memory, flowers White."
Roses, $2, $3, $4 & $5 doz.
Sweet Peas, $1 & $1.50 bunch
TULIPS, $2 dozen
(Wonderful values)
Lily-of-the-Valley, $2 doz.
Large Gladioli, $5 doz.
Hydrangeas, $3 to $10
Special Baskets, $5
Delphinium, Stock, Snap-Dragons, Lupins, Calendulas and all seasonable cut flowers at
USUAL PRICES
¶There will be an abundance of all flowers except carnations. Why pay fancy prices for these, when other flowers are just as appropriate, and may be had at no advance in price?
¶Remember, BRIGHT Flowers for Mothers Living.
Blackistone
NEW STORE
1407 H St.
Telephone Main 3707

There are thousands of mountains but—only one Rainier!
Overshadowing in its cloak of white and green the mountain-locked waters of Puget Sound and the hospitable cities of Seattle and Tacoma.
Low fares
Pacific Northwest
$130.45 Round trip from Washington
Effective May 15th
Vacation in this enchanted land. Winter sports one day; a dip in the warm Pacific Ocean the next. Explore the rugged Olympic Peninsula's great forests and floral valleys. Cruise to Vancouver, quaint Victoria or on to Alaska.
Yellowstone
New Gallatin Gateway $100.95
Round trip from Washington
The scenic way, by motor to Yellowstone through the most spectacular of the Rockies. Reached only via the Electrified Line. Direct or may be arranged as side trip en route to Pacific North Coast.
For information and descriptive books, ask
A. H. MURPHY
General Agent
1006 Finance Bldg.
Philadelphia, Pa.
Escorted All-expense Tours
A carefree, economical way to see the West; you pay one moderate lump sum, covering every expense. Travel with congenial companions. Nothing to do but enjoy yourself.
Tours via The Milwaukee Road to Yellowstone, Pacific Northwest and Alaska. We'll be glad to have you advised of them.
CHICAGO MILWAUKEE AND ST. PAUL PACIFIC
Route of the New Olympian
The MILWAUKEE ROAD
ELECTRIFIED OVER THE ROCKIES TO THE SEA

SOUTHERN LEADERS ARE PLANNING MOVE AGAINST WET PLANK

Drys Want Democratic Platform So Phrased They Can Support Smith.

PENNSYLVANIA G. O. P. HOLDS CAUCUS TODAY

Statement From Norbeck Says Hoover Can Not Carry Agricultural States.

By ALBERT W. FOX

A change of tactics, if not of policy, on the part of Democratic leaders in the solid South promises to eliminate the wet and dry issue as a disturbing factor at the coming Houston convention. Alarmed over newspaper editorial suggestions that Governor Smith favor a wet plank in the Democratic platform, these Southern drys, including Josephus Daniels, formerly member of Woodrow Wilson's cabinet, have taken immediate steps to concentrate their fire against any such possibility.

The campaign of the Southern drys, with its renewed vigor, is not directed against Governor Smith and it may be added that the dry leaders concede that Smith will in all probability be the party's nominee and that they want to be in a position to support him in November. But all this is based on the general assumption in the dry States of the South that there will be no wet or even moist plank in the Democratic platform.

Mr. Daniels has been in conference here with Senator Walsh, of Montana, Representative Cordell Hull, Senator Simmons and others and the views generally expressed harmonize with those entertained by men like Jesse H. Jones, of Texas; Senator Pat Harrison of the dry State of Mississippi, and others who are expected to support the Democratic standard bearer without feeling that the dry cause is to suffer as a consequence.

Hold Smith Would Enforce Law.

The amazing support which Gov. Smith has had in bone-dry States like Iowa, Oklahoma and Arkansas is based on the assumption that the governor is the type who would live up to his oath to execute the law irrespective of all other considerations and that, consequently, there might be even better enforcement under a man of Smith's proven record than would be the case under indifferent or incapable enforcement in the hands of a professed dry.

But in the midst of this expressed confidence in Smith ability and determination to enforce all laws, the New York World and the St. Louis Post-Dispatch, two of the Democratic papers, have come forward with editorial suggestions to Gov. Smith that he favor a wet plank in the Democratic platform. Friends of the Governor assert that there is no likelihood of Smith's heeding any such advice and they furthermore declare that the platform committee and not the governor will have this matter in charge and will naturally avoid including a plank which would embarrass the thousands of drys who have already rallied to Smith's banner.

Southern Drys Apprehensive.

But these suggestions have nevertheless caused some apprehension among drys of the solid South like Daniels and others who apparently now feel that their efforts should be concentrated against any move for a wet plank. There appears to be little doubt that a wet plank in the Democratic platform would bring the most serious consequences to Democratic harmony, no matter who the Houston nominee might be. Not only would there be disruption at the Houston convention, it is declared, but there would be a split in Democratic ranks during the critical weeks leading up to election day in November.

Gov. Smith has not discussed his reaction to the advocacy of a wet plank any more than he has been willing to comment publicly at this time on many and varied vote-catching suggestions from other sources. But it is understood that the governor's attitude on the prohibition question from a national standpoint has not changed since last November when I talked with him about this and other questions at Albany. The outline on the prohibition issue, as it appeared in the Post, on November 28, last was as follows:

Smith's Prohibition Stand.

"Gov. Smith's attitude on prohibition is easily defined. He regards this as a matter for the legislative and not the executive branch of the Government. The former makes the laws and the latter has the sacred duty of enforcing such laws as are put upon the statute books. Not only does the governor's record belie the suggestion that he would attempt to usurp powers but he is understood to believe that any such effort on his part would bring instant rebuke and defeat its own purpose.

"For example, Gov. Smith is understood to believe that President Coolidge could not, even if he tried, interfere with the laws which Congress decrees with respect to prohibition."

All eyes in the Republican camp today will be directed toward Pennsylvania where the State delegation will caucus under the leadership of Secretary of the Treasury Mellon. The Hoover supporters are hoping that Mellon's attitude may be registered in favor of their candidate, which would mean the most important step so far in the progress of Hoover toward the nomination at Kansas City.

Northwest Attacks Hoover.

Meanwhile further attacks from Republican senators identified with the agricultural interests were directed yesterday against the Hoover candidacy.

Senator Norbeck (Republican), of South Dakota, again made public statements stressing the idea that Smith would defeat Hoover in the agricultural States. Norbeck made public the following:

"W. C. Lusk, president of the South Dakota Chamber of Commerce, who is also the publisher of the Press and Dakotan at Yankton, S. Dak., wired Hon. S. K. Way, publisher of the Public Opinion at Watertown, S. Dak. (who is one of the delegates to the Kansas City convention), as follows:

"'Statements being made in New York and Washington that Hoover can not carry South Dakota against Al Smith. This paper believes State Republican with Hoover, Lowden, Dawes or other Republicans of equal worth as standard bearer. Please wire us your opinion fully day press rate for publication in symposium.'

Self-Interest, Alternative.

"Mr. Way replied as follows under same date, May 9, 1928:

"'There is no sentiment among our farmers for Hoover either as Republican nominee or as candidate for President. Opinion pevails very strongly if agriculture is to gain its just demands at hands of President after having twice been granted them by Congress traditional party allegiance must be abandoned in favor of intelligent self-interest.

"'Republicanism in South Dakota is not so strongly entrenched it can defy this farmer view. Party's margin lacks much of its old-time size. Farmers have no confidence in Hoover's professed sympathetic leaning. They feel they know Lowden is for them. They believe they know Hoover is against them. It is unlikely Hoover could carry the State against any man regardless of party label who is believed to be willing to join Congress in passage of McNary-Haugen bill or similar legislation.

"'Al Smith, although handicapped in many ways, has succeeded in creating belief he will not hold up farmer program. All of which indicates he would beat Hoover in this State in November.'"

EMERGENCY OFFICERS' BILL PASSED BY HOUSE

Measure Providing Three-Quarters Pay for Disabled Goes to President.

SUBSTITUTE IS REJECTED

Without a record vote and without a change, the House late yesterday passed the Senate Tyson-Fitzgerald bill to retire with three-quarters pay emergency officers of the World war who are 30 per cent permanently disabled. The measure now goes to the President.

Passage of the measure came after the House had rejected by a vote of 145 to 81 a move to send the bill back to the House veterans committee for further study. It also refused, without a record vote, a move by Chairman Johnson, of that committee, to substitute another bill which he said would cure defects he described as existing in the Tyson-Fitzgerald measure and which he predicted would bring a presidential veto.

Previously it also had declined a proposal of Representative McClintic (Democrat), Oklahoma, to withhold retirement of the emergency officers under the measure until the compensation of enlisted men had been raisd to $75 a month for 30 per cent permanent disability.

The bill will cost the Government an additional $2,294,265 annually and will benefit 3,251 disabled emergency officers.

Passage came after the House had spent two days in wrestling with the proposal in debate, which found former soldiers of the World War at decided odds on the merits of the measure.

Reported to the House by a margin of one vote in committee, the legislation faced fire from both sides of the House, with its opponents charging that it discriminated against enlisted veterans of the World War. Proponents of the bill claimed it was the fulfillment of a promise by the Government that the emergency officers would be treated in the same manner as the officers of the regular Army. The regular Army officers already have been retired, they contended.

Day in Congress

SENATE.

Met at noon and recessed at 4:30 to meet at noon today.

Passed the Heflin bill imposing a maximum penalty of $15,000 or five years imprisonment on any Government official who authorizes cotton price predictions.

Tax bill was laid aside while memorial services were held for the late Senator Willis, of Ohio.

Former Representative James W. Good, of Iowa, manager of Herbert Hoover's campaign for the Republican nomination for President, told the special funds committee that about $225,000 has been spent on behalf of Hoover's candidacy.

Senator Wheeler (Democrat), Montana, formally indorsed Gov. Al Smith for the Democratic nomination for President.

Senator Dill (Democrat), of Washington, charged that a giant monopoly existed in the radio industry, and introduced a bill to regulate the use of patents.

HOUSE.

Met at noon and adjourned at 5:20 to meet at noon today.

Passed the Tyson-Fitzgerald emergency officers retirement bill without a record vote. It now goes to the President.

Representative Mead (Democrat) New York, called for a House investigation of the alleged shooting of Jacob Hansen by coast guardsmen near Fort Niagara, N. Y.

House District committee amended the traction merger resolution, but postponed a final vote to next week.

Great Lakes Channel, 24 Feet Deep, Voted

(Associated Press.)

The House rivers and harbors committee yesterday approved a project to deepen the connecting channels of the Great Lakes to a 24-foot depth at a cost of $27,500,000.

The project adopted by the committee was contrary to a proposal by the Army engineers who recommended a 23-foot depth at a cost of $24,000,00. The vote by the committee was announced as 13 to 3 with two members not voting.

HOOVER'S CAMPAIGN FUNDS PUT AT $250,000 BY GOOD

CONTINUED FROM PAGE 1.

tions for the Presidency." There was a titter in the room.

"Now, Mr. Chairman," Senator McMaster interrupted, "I don't see why this committee should have its time wasted by a eulogy of Mr. Hoover. It is irrelevant."

Mode of Campaign Explained.

Mr. Good said he had to go about it this way to explain the modus operandi of the Hoover campaign. Chairman Steiwer decided that the committee's ends could probably best be reached by letting him go ahead in his own way.

Senator McMaster and Mr. Good finally got into an open wrangle as to Mr. Hoover's standing among the farmers of the Middle West, the senator finally observing:

"Well, in spite of what you may say is Mr. Hoover's popularity in South Dakota, Mr. Lowden has the State's thirteen delegates, you know that, don't you?" Mr. Good was fencing for an answer when something else came up.

Mr. Good turned a bland countenance to questions dealing with publicity activities. That is not what he would call the literary activities of the Washington committee, for instance. A large part of its work has been, he said, to answer "numerous questions coming from local organizations throughout the several States and to answer misleading and in some instances untrue statements that had been made by overzealous men who were opposed to Mr. Hoover's candidacy, and which had been repeated and given such publicity that it became necessary to answer."

Good Lists Grievances.

Under questioning by Senator Barkley, of Kentucky, Mr. Good subsequently listed these statements in a most aggrieved tone, as:

"That he is not an American citizen.

"That he is not a Republican.

"That he defrauded Chinamen.

"That he made millions out of the Boxer rebellion.

"That he fixed the price of wheat."

Senator Barkley observed of the second charge:

"So you had to spend all of this money proving he was a Republican?" and Senator McMaster pounced on Mr. Good again when he reached the one about the price of wheat with the question:

"Well, what did Mr. Hoover do to prevent the price of wheat being fixed?"

Whereupon, Mr. Good, becoming indignant as well as eloquent, said:

"Senator, from what I know of Herbert Hoover, when a committee is appointed to undertake a task he abides by the judgment of that committee."

"Well, that's a fine apology for Mr. Hoover's great ability," observed Senator McMaster.

"I do not have to apologize for Mr. Hoover's ability; no one does," shouted Mr. Good.

Good Describes Business Here.

After establishing that Mr. Good had been associated in practice here with C. Bascom Slemp, and that he had been engaged in such practical matters as appearing before the various Government departments in tax matters and the like, as well as before congressional committees, Senator McMaster said:

"You were a lobbyist; that is it, isn't it? A lobbyist—" Mr. Good agreed.

They discussed Claudius H. Huston's connection with the Hoover campaign.

"He and Blair (Harry M. Blair, New York banker) were known as the gold dust twins in the 1920 campaign, were they not?" the senator asked.

Mr. Good said he couldn't recall, although "I understand they collected some money."

Mr. Good said that Perry K. Heath, an Assistant Secretary of Commerce and treasurer of the Washington headquarters, could tell the committee of any money sent from Washington to other States, and perhaps throw some light on any collections or expenditures made by Mr. Huston or Mr. Holland. The expenditures he gave were all that he personally knew about, he said.

Expenditures for Hoover.

They were as follows:

Michigan, $7,800; Utah, $1,606.08; Arkansas, $500; Minnesota, approximately $6,000; Indiana, estimated at between $35,000 and $45,000; Rhode Island, $30; Texas, $3,261.90; southern California, $27,000; Oregon, $2,512.54; Washington, $4,385; Oklahoma, $1,287.05; Colorado, $1,618; New Jersey, $9,192.20; Massachusetts, $9,267.30; New York, approximately $35,000, and Ohio, approximately $40,000.

Chairman Steiwer and Senator Barkley questioned him as to the necessity of expending $27,000 in southern California when the Secretary was unopposed in the State; also expenditures in other States where there is no contest. Mr. Good said the only information he had was that contained in telegrams from the local leaders sent in response to his request. He made it plain that the Hoover campaign does not have to worry about money, although no contribution will be accepted that the world can not know about. People are always coming in wanting to contribute.

"Only the other day Senator Moses dropped in and said he wanted to contribute $1,000. If we run short of funds we intend to get in touch with reputable gentlemen and tell them that they can render a great public service by making a contribution." Senator McMaster again winced.

Traveling Expenses $5,576.

The Washington committee, Mr. Good said, had expended $42,032.16, including $5,576.82 for traveling expenses. This latter item got Mr. Good and the South Dakota senator into another wrangle. Asked to go into details of just one trip for instance, Mr. Good warmed up:

"Well, there was circulated the report that Mr. Hoover could not carry the middle West. The purest kind of bunk—why senators, any outstanding Republican can carry the middle West. Anyway, we sent a man out there to find out."

"Now, what did he find out?" interjected Senator McMaster. "Did he go out there with some message to the farmers? Did this man make it possible for Mr. Hoover to carry the middle West? If he did the committee wants to know about it."

There was an item of $1,787.50 for "editorial research work" which apparently tickled the committee members. They couldn't understand just exactly what it meant.

Holland Assigned to South.

Senator Bratton, of New Mexico, in hi quiet way, took it upon himself to try and find out just who is who in the Hoover campaign. Mr. Good would not admit that he is chairman or has any official designation. He and George B. Lockwood are in the Willard Hotel headquarters together, he said.

"Well, in case of a disagreement between you, who would decide the question?"

"I declare, senator, I don't know. We've never disagreed."

Mr. Good said something about Mr. Holland being "assigned to the South."

"Now," pursued Senator Bratton, "who acts in a similar capacity for other sections?"

"I just couldn't tell you, senator. It's a spontaneous movemen —"

"Who interested you in the campaign?"

"Dr. Work and I also conferred with Secretary Hoover."

Senator Bratton wanted to know if C. Bascom Slemp was associated with the campaign.

"Not in the least, not to my knowledge," Mr. Good replied.

"He's assigned to Virginia," another committee member remarked sotto voce.

$5,000 from Edsel Ford.

Edsel Ford, son of the automobile manufacturer, led the list of contributors given by Mr. Good, with $5,000. Other contributors follow: Representative Ford, of New Jersey, $2,500; Paul Guenther, Dover, N. J., retired business man, $2,500; H. L. Moses, New York lawyer, $2,500; Julius Rosenwald, Chicago merchant, $3,500; Walter E. Hope, New York lawyer, $3,000; V. E. Macy, Long Island, N. Y., retired business man $2,000. One thousand dollar contributions were listed from: Representative Bowles, of Massachusetts; E. G. Broennimann, New York merchant; B. H. Namm, Brooklyn, merchant; Laura B. Baker, New York; George M. Rolph, San Francisco; Selah H. Chamberlain, San Francisco, capitalist; Fred W. Van Sicklen, San Francisco wholesale grocer; F. W. Bradley, San Francisco mining engineer; M. A. Gunst, San Francisco retired merchant; W. W. Crocker, San Francisco banker; J. D. Grant, San Francisco retired merchant; Julius H. Post, New York merchant; Palmer Fuller, San Francisco manufacturer; Robert B. Updegraff, Scarsdale, N. Y., publisher; Senator Edge, of New Jersey, Assistant Postmaster General John H. Bartlett, and Laura M. Curtis of Washington, of whom Mr. Good remarked playfully that she is no relation to Senator Curtis of Kansas.

These are contributions simply to the Washington committee. Mr. Good is to appear again this morning.

COOLIDGE EXPECTED TO SIGN FLOOD BILL

Approval Awaits Study and Check by Government Bureaus.

(Associated Press.)

President Coolidge expects to attach his signature to the Mississippi flood control bill as soon as interested Government departments have examined it and reported to him.

The President has until midnight of May 22 to sign the bill and the development yesterday that he expects to approve it was regarded as an indication that the much discussed measure will become law before that date. The office of the Army engineers now is studying the bill and it later will be sent to the Budget Bureau for a checking over of cost estimates.

Word that the President was likely to approve the measure was received at the Capitol with gratification by those who had fought for it for several months. They said, however, that recent conference with the President before final legislative touches were given the bill had convinced them that Mr. Coolidge would not withhold his signature.

When you want "Today's Results Today," place a Classified Ad in The Washington Post. Just phone Main 4205

UTILITY FUND INQUIRY TO CONTINUE TUESDAY

Iowa and Nebraska Witnesses Are to Testify Next Before Commission.

(Associated Press).

After looking into the publicity activities of utility organizations in Ohio, Florida and Georgia for three days, the Federal Trade Commission yesterday recessed its utility financing investigation until Tuesday, when witnesses from Iowa and Nebraska utility organizations are to testify.

Willard Cope, of Atlanta, executive secretary of the utilities information committee of Georgia, was the only witness of the day. His testimony developed that although the Georgia committee had opposed government ownership of utilities, Muscle Shoals and Boulder Dam, and obtained as much publicity as possible in Georgia newspapers, he regarded a large amount of the work done as for the economic good of Georgia.

Before Cope took the stand Commissioner Edgar A. McCulloch announced the commission would not investigate charges of activities of the city of Los Angeles in support of the Boulder Canyon dam project, because municipally-owned utilities do not come within the purview of the Walsh resolution under which the investigation of privately-owned utilities is being made.

NYE ASKS SMITH AID IN BLACKMER CASE

Wants to Know if Indictment Can Be Returned in New York.

(Associated Press.)

Chairman Nye, of the Senate Teapot Dome committee, wrote to Gov. Smith of New York yesterday asking whether H. M. Blackmer, former chairman of the board of the Midwest Refining Co., could be indicted under the New York law for his failure to make an accounting to his company for his share of the profits of the Continental Trading Co. of Canada.

Evidence presented to the oil committee has been that Blackmer, who is self-exiled in Europe, received a total of $800,000 in the Continental oil deal, which sum in the form of Liberty bonds is held in a safety deposit box in New York pending a decision by his former company as to whether any effort shall be made to recover it.

Blackmer has been described to the State investigators as the moving genius in the Continental deal. The testimony is that he carried through the negotiations with the late A. E. Humphreys, of Colorado, for the purchase of 33,000,000 barrels of oil from his Texas fields and sold it to the Prarie Oil & Gas Co. and the Sinclair Crude Oil Purchasing Co. through the Continental concern.

Bill Would Increase Pensions $10 a Month

(Associated Press.)

The House pension bill just passed by the Senate would increase the pensions allowed widows of Civil War veterans from $30 a month to $40.

The Senate amendment increasing the rate to $50 was abandoned in an effort to hasten the legislation to the White House.

Rev. H. J. Councilor Speaker.

The Rev. Homer J. Councilor, director of religious education at Calvary Baptist Church, will deliver an address, "The Roll Call of the Great," at an assembly of the League for the Larger Life in the ballroom of Stoneleigh Court tonight at 8:15 o'clock.

There is satisfaction and ample results with Post Classified Ads. Just phone Main 4205

DIED

BROWN—On Thursday, May 10, 1928, at her late residence, 115 U street northeast, KATHERINE MARIE BROWN (nee Slater), beloved wife of William H. Brown.
Funeral Saturday, May 12, at 9:30 a. m., thence to St. Martins Church, where requiem mass will be said at 10 a. m., for the repose of her soul. Interment Mount Olivet Cemetery. Relatives and friends invited.

CREECY—On Wednesday, May 9, 1928, at 9:15 p. m., at Sibley Hospital, CATHERINE CREECY (nee Hagan), beloved wife of Judson R. Creecy. She is survived by a daughter, Catherine Ginter, and two sons, Bruce L. and Windsor J. Rice.
Funeral from her late residence, 2053 H street northeast, on Saturday, May 12, at 8:30 a. m.; requiem mass at Holy Name Catholic Church at 9 a. m. Interment at Mount Olivet Cemetery.

DAVIDSON—On Thursday, May 10, 1928, at her residence, 3201 Morrison street northwest, MARIA M., wife of James A. Davidson and mother of James Alexander Davidson, jr. Hibert Davidson and Mrs. Edward Scott Tylor.
Services from the above address Saturday, May 12, at 1:30 p. m.

DREYFUSS—On Friday morning, May 11, 1928, BERTHA WOLF, beloved wife of Joseph Dreyfuss.
Funeral from her late residence, 2726 Connecticut avenue, on Sunday, May 13, at 10 a. m.

ENDRES—On Thursday, May 10, 1928, at his residence, 501 Twelfth street northwest, FRANK, devoted husband of Minnie E. Endres.
Funeral from V. L. Speare Co., 1009 H street northwest, on Saturday, May 12, at 11 a. m. Interment at Prospect Hill Cemetery. (Atlantic City, N. J., and Rochester, N. Y., papers please copy.)

FISCHER—Departed this life on Friday, May 11, 1928, at 3:40 a. m., at her residence, 1940 Biltmore street, ROSA FISCHER (nee Bendheim), beloved wife of Max Fischer, and mother of Stanley, Norman, Drs. Melville B. and Aubrey D. Fischer, and Helen Silverstein.
Funeral from her late residence on Sunday, May 13, at 10:30 a. m.

FULKERSON—On Thursday, May 10, 1928, at her residence, 2828 Connecticut avenue northwest, ELIZABETH FULKERSON ("Lady Betty"), beloved mother of Roe Fulkerson, in her eighty-second year.
Funeral services (private) at Wright's undertaking parlors, on Saturday, May 12, at 10 a. m. Interment at Glenwood Cemetery. Kindly omit flowers.

GREGORY—On Friday, May 11, 1928, at Emergency Hospital, JOHN H., beloved brother of Frank I. Gregory, of Clarendon, Va.
Funeral services at the chapel of A. J. Schippert, 2008 Pennsylvania avenue northwest, on Monday, May 14, at 2 p. m. Relatives and friends invited. Interment at Alexandria, Va.

HARRISON—On Thursday, May 10, 1928, PEARL HARRISON (nee Leimbach), beloved wife of Justin A. Harrison.
Funeral from her late residence, 1000 Newton street northeast, on Saturday, May 12, at 3:30 p. m. Relatives and friends invited. Interment at Glenwood Cemetery.

JOHNSON—Suddenly, on Friday, May 11, 1928, FREDERICK T. F., beloved husband of Isabella D. Johnson (nee Wilson), of the Mendota Apartments.
Funeral from chapel of A. J. Schippert, 2008 Pennsylvania avenue northwest, on Monday, May 14, at 9:30 a. m. Relatives and friends invited. Interment at Loudon Park Cemetery, Baltimore, Md.

KULLMAN—On Friday, May 11, 1928, at her residence, 712 Eighth street southwest, CARRIE V., beloved wife of John P. Kullman and beloved mother of Mrs. Florence Virelli and Ernest L. and Alton A. Jasper.
Notice of funeral later.

LANDERGREN—On Thursday, May 10, 1928, NELLIE M., beloved wife of Thomas J. Landergren, past matron of Bethlehem Chapter, O. E. S., and past grand matron of Grand Chapter, O. E. S.
Funeral from W. W. Deal's funeral home, 816 H street northeast, on Monday, May 14, at 1:30 p. m. Interment Glenwood Cemetery.

LANDERGREN—The Grand Chapter, Order of the Eastern Star, District of Columbia, will hold a special session at the Masonic Temple, Thirteenth street and New York avenue northwest, on Monday, May 14, at 12 o'clock, for the purpose of attending the funeral of our late past grand matron, Sister NELLIE M. LANDERGREN.
By order of the Worthy Grand Matron.
ROSE A. YOST, Grand Secretary.

LANNON—Suddenly, on Thursday, May 10, 1928, at 5:30 p. m., CATHERINE, wife of the late Thomas Lannon, in the eighty-third year of her age.
Funeral from her late residence, 201 North Pitt street, Alexandria, Va., on Saturday, May 12, at 9:30 a. m., thence to St. Mary's Catholic Church, Alexandria, Va., where requiem mass will be offered for the repose of her soul. Relatives and friends are invited to attend funeral. (Please omit flowers).

O'CONNELL—On Friday, May 11, 1928, at her residence, 1362 H street northeast, ELLA O'CONNELL (nee McPherson), beloved wife of Denny O'Connell.
Funeral from Timothy Hanlon's funeral chapel, 641 H street northeast, on Monday, May 14, at 8:30 a. m., thence to Holy Name Church, where high mass will be sung for the repose of her soul at 9 a. m. Relatives and friends invited. Interment at Mount Olivet Cemetery.

OSBORNE—On Friday, May 11, 1928, at 7 p. m., THEODORE HENRY, beloved son of Lieut. Theodore M. C. and Evelyn West Osborne, aged 2 years and 3 months.
Notice of funeral hereafter.

QUARRIER—On Wednesday, May 9, 1928, ARCHIE MONRIE QUARRIER, in his twenty-fifth year.
Funeral from Christ Church, Short Hills, N. J., on Saturday, May 12, at 10:30 a. m.

RUBY—On Wednesday, May 9, 1928, at her residence, 1408 Fourteenth street northwest, EMMA B., beloved mother of Ralph E. Ruby.
Funeral from the parlors of James T. Ryan, 317 Pennsylvania avenue southeast, on Saturday, May 12, at 2 p. m. Relatives and friends invited. Interment at Glenwood Cemetery.

WHITESIDE—A special communication of Hiram Lodge, No. 10, F. A. A. M., is hereby called for 1 p. m., Saturday, May 12, 1928, in lodge room No. 2, Masonic Temple, for the purpose of attending the funeral of our late brother, E. W. WHITESIDE.
FRANCIS L. FAHY, Master.

FUNERAL DIRECTORS

ALMUS R. SPEARE
Succeeding the Original W. R. Speare Co.
1623 Connecticut Ave.
Potomac 4600
8 Yrs. at 1208 H St., 45 Yrs. at 940 F St.

NORVAL K. TABLER
928 M St. N.W. Telephone Main 1544

Frank Geier's Sons Co.
1113 SEVENTH ST. N.W. Modern Chapel. Telephone MAIN 2473.

ESTABLISHED 1876
JOHN R. WRIGHT CO.
1337 10th st. nw. Phone North 47.

CHAS. S. ZURHORST
301 EAST CAPITOL ST.
Phone Lincoln 372.

V. L. SPEARE CO.
Neither the successor of nor connected with the original W. R. Speare establishment.
1009 H St. N.W. Phone Frank. 6626. Formerly 940 F st. nw.

JAMES T. RYAN
317 Penna. Ave. S.E. Atlantic 1700

THOS. S. SERGEON
1011 7TH ST. N.W. Telephone Main 1090.

J. WILLIAM LEE'S SONS, FUNERAL DIRECTORS,
Auto Service. Commodious Chapel and Crematorium. Moderate Prices.
332 PA. AVE. N.W. Telephone Main 1385

Phone Col. 432
W. W. Chambers Co.
Undertakers and Embalmers
Private Ambulance Service, $4.00.
½ Price of Others in Funerals.
$75, $100, $125, $150, $195.
Steel Vaults, Best Made, $85.
These prices include the entire funeral

FUNERAL DESIGNS

BLACKISTONE'S
Floral "Blanket Sprays"
And Other Beautiful Floral Designs at Moderate Prices. 1407 H st. nw. Phone Main 3707.

GEO. C. SHAFFER 900 14th st. nw.
EXPRESSIVE FLORAL EMBLEMS. Phone M. 2416-106.
Moderate prices. No branch stores.

Funeral Designs GUDE Of Every Description Moderately Priced
1212 F St. N.W
M. 4276

MOURNING APPAREL

Mourning Blacks Dyed
24-HOUR SERVICE
Carmack Dry Cleaning and Dyeing Co.
Lincoln 1812

FUNERAL DIRECTORS

BABY'S COLDS
are soon "nipped in the bud" without "dosing" by use of—
VICKS VAPORUB
Over 21 Million Jars Used Yearly

CARL W. DAUBER
RADIO SERVICE ELECTRIC
2320-24 18th St. N. W.
OPEN EVENINGS
Prompt And Efficient Service On All Makes Of Receivers.
Columbia 1353-54-55

The Shoe Mode
for Summer
White Shoes
in Kid or Buck
Braided Leathers
Toyo Cloth
(Iridescent Pastel Shades)
Dagger Cloth
(Printed Linen)
$10 to $16.50

ATMOSPHERE is the most acceptable shade in hosiery to wear with white shoes or white trimmed in colors. Allen-A Silk Stockings, with the smart pointed heel in this shade, are $1.95.
Shoe Section, Second Floor. Hosiery Section, First Floor.
W. B. Moses & Sons
Public Confidence Since 1861
F Street at Eleventh Main 3770

SPECIAL NOTICES

A DIVIDEND OF ONE AND THREE-fourths per cent (1¾%) on the common stock of the Washington Railway & Electric Company has been declared payable June 1, 1928, to common stockholders of record at the close of business on May 15, 1928. The transfer books of the common stock will be closed from the close of business on May 15, 1928, to the opening of business on May 18, 1928. In accordance with action heretofore taken, the books for the transfer of the preferred stock of the Washington Railway & Electric Company will be closed from the close of business on May 15, 1928, to the opening of business on May 18, 1928, for the payment on June 1, 1928, of the balance of the forty-eighth semiannual dividend. H. M. KEYSER, Secretary.

Pocket KODAKS
$5 to $30.
Also complete line of Kodak Supplies.
WALFORD'S
909 Pennsylvania Ave. N. W.

SAVE MONEY ON STORAGE. CALL
SMITH'S FIRE-PROOF STORAGE
LOCAL & LONG DISTANCE MOVING

RUGS WASHED CLEANED
COLD STORAGE FOR FURS
1313 YOU STREET, N.W.
PHONE NORTH 3343

UNITED STATES STORAGE CO.
FIRE-PROOF WAREHOUSE
STORAGE-MOVING CRATING
418-20 10th N. W. Main 4229 Frk. 2028

Go by Bus to
BALTIMORE $1.50
PHILADELPHIA . . 4.50
Stopping at Aberdeen, Havre de Grace, Elkton, Wilmington, Chester.
Mitten Tours Broad & Locust, Phila. Write for Schedule and Booklet A.
Leave Gray Line Office, Pennsylvania Ave. and 15th St., 9 A. M. Phone Gray Line, Main 600.

Have Your Family Spend the Summer At
The JAMES MADISON HOTEL
ORANGE, VIRGINIA
Golf—Tennis—Swimming—Dancing
Most Reasonable Rates
By Day, Week, Month
Detailed Information on Request

$8.00 Round Trip
SUNDAY Excursion
NIAGARA FALLS
SUNDAY, MAY 13
Special Through Train
No change of cars
Saturday Night May 12 Standard Time
Lv. Washington .... 7:05 p. m
Returning Standard Time
Lv Niagara Falls (New York Central) .... 4:00 p.m.
Lv Buffalo .... 5:05 p m
Pennsylvania Railroad

16th ANNUAL EXCURSION
To The
Blue Ridge Mountains
Sunday, May 13th
$1.50 Round Trip
(Children 5 and under 12, Half Fare)
Additional Excursions Sunday, May 20th and 27th
Excursion train of first class coaches and observation car leaves Rosslyn Terminal Station at 9:00 A. M. Returning, Leaves Bluemont 1:15 and 5:45 P. M.
Bluemont, Round Hill, Purcellville, Hamilton, Paeonian Springs, Leesburg, Va., Etc.
An Ideal Sunday Trip Through an Attractive Country of Natural Scenic Beauty and Historic Interest
Autos Available at Bluemont for Interesting Side Trips to Bear Den Park, Mt. Weather, Castleman's Ferry on the Shenandoah, and Other Places.
NOW OPEN
The Old Favorite
GREAT FALLS, VA.
Beautiful Park—Wonderful Natural Scenery—Amusements—Outdoor Sports—Playgrounds for Children, Etc.
Chicken and Bass Dinners Served at Great Falls Inn
Round Trip 50c
Regular Trains Every Hour-and-Half on Sundays From 7:00 A. M. to 11:30 P. M.
Additional Trains Operated to Accommodate Traffic
Electric Trains Leave Rosslyn Terminal Station (South End Key Bridge)
Street Cars Marked "Rosslyn" Go Direct to Terminal
Washington & Old Dominion Railway

The Washington Post.

THE WASHINGTON POST CO.
Washington, D. C.
EDWARD B. McLEAN,
President and Publisher.

MEMBER OF THE ASSOCIATED PRESS.

The Washington Post is a member of the Associated Press, receiving the complete service of the world's greatest news-gathering organization.

The Associated Press is exclusively entitled to the use for republication of all news dispatches credited to it or not otherwise credited in this paper, and also the local news published herein.

TERMS OF SUBSCRIPTION.

Delivered by Carrier in Washington and Alexandria.

Daily, Sunday included, one year	$8.40
Daily, Sunday excepted, one year	6.00
Sunday only, one year	2.60
Daily, Sunday included, one month	.70
Daily, Sunday excepted, one month	.50
Sunday only, one month (with four Sundays)	.20
Sunday only, one month (with five Sundays)	.25

BY MAIL, PAYABLE IN ADVANCE.

Outside District of Columbia.

Daily and Sunday		Sunday Only		Daily Only	
One year	$10.00	One year	$3.00	One year	$7.00
Six months	5.00	Six months	1.50	Six months	3.50
One month	.85	One month	.25	One month	.60

District of Columbia.

Daily and Sunday		Sunday Only		Daily Only	
One year	$12.00	One year	$3.00	One year	$9.00
Six months	6.00	Six months	1.50	Six months	4.50
One month	1.00	One month	.25	One month	.75

All Subscriptions by Mail, Payable in Advance.

New subscriptions for The Post or renewals will not be accepted unless payment accompanies the order. Remittances should be made by drafts, checks, postoffice orders, registered letters or express orders, payable to The Washington Post Co.

Entered at the Postoffice, Washington, D. C., as second class mail matter.

National Advertising Representative—PAUL BLOCK Inc., Park-Lexington Building, New York; Century Building, Chicago; Little Building, Boston; General Motors Building, Detroit; Guarantee Trust Building, Philadelphia; Chancery Building, San Francisco.

Saturday, May 12, 1928.

A PROTECTOR, NOT A SLAYER.

The Chamber of Commerce of the United States has adjourned after its most successful session. Its deliberations were marked by great public spirit, broad and accurate knowledge of national affairs, and practical patriotism.

One of the resolutions passed by the chamber declares that "the very essence of civilization is that there be placed upon the individual only that degree of restraint which shall prevent his encroachment upon the rights of others," and adds that it is essential that the Government should scrupulously refrain from entering into the fields of transportation, communication, industry, commerce, or any phase of business when it can be successfully undertaken and conducted in the public interest by private enterprise.

This resolution should be made the creed of every voter in the United States. It should be repeated in the platform of every political party.

Unless the present movement to put the Government in business is halted, and the growth of bureaucracy in Washington stopped, the people of this republic will be compelled to destroy their Government in order to regain their liberties. The Government is not the one that was set up by the founders of liberty. It has been changed, distorted, and debauched by abominable foreign adulterations. Some of the legislators holding important places in Congress are as antagonistic to the fundamental principles of the United States Government as if they were Russian communists, and they are making progress in their work of destruction. No doubt they are honest and sincere in pressing their "reforms," but so is an inexperienced helmsman honest and sincere when he strikes out on an uncharted course and wrecks a ship. The brilliant ideas of unreliable legislators and untrained steersmen were tested long ago and found to be fatal to liberty and life.

The Government is the agency set up by the sovereign people whereby they may be safe in their lives and liberties while in the pursuit of happiness. When the Government is put in business it is transformed into a monster that devours those whom it is intended to protect. No citizen or group of citizens can survive in competition with the Government, and no group can be specially favored by governmental business operations without robbing all other groups.

The time has come when all citizens, without regard to politics, should call a halt to all attempts to change the character of the Government. The evil that is threatened is ignored by many citizens because they do not seem to be directly affected, but if it is permitted to grow it will reach every citizen. The selfish beneficiary of Government misrule today will be the victim of misrule tomorrow. The square deal can not be abolished in this country without eventually robbing every one of a square deal.

Let every citizen read the preamble to the Constitution and refresh his mind as to the objects sought by the people when they created the Government. Let him resolve that the Government shall stay within its sphere and remain his protector instead of becoming his slayer.

CHICAGO REFORMS AGAIN.

Chicago's officials charged with the administration of the law are evidently preparing for an about-face. Chief of Police Hughes, back from a vacation trip, has announced that the lid is to be put on tight. A 1 o'clock curfew, which has not been enforced since the war days, goes into effect at once. Policemen have been instructed to stop gambling, dry up the beer flats, drive out the bootleggers, and in every way give Chicago a taste of law observance.

It is to be inferred from some of the remarks that Chief Hughes made in announcing the change of policy that he is of the opinion that Chicago will find the new order of things distasteful. He apparently is proceeding on the theory that what he intends to do will be regarded as too much of a good thing. That remains to be seen. Of course, it may be distressing to those who have made their living by violating the law to find themselves without visible means of support. A percentage of Chicago's population has been so engaged. But there are residents of Chicago making an honest living, in spite of the city's reputation. To them the reformation of the police department will be welcome news, if it should turn out to be true.

PENNSYLVANIA THE KEYSTONE.

The Pennsylvania delegation evidently does not intend to surrender the balance of power that it seems destined to hold at the Kansas City convention. Doubts as to the action of the State's 79 delegates when they caucus today were pretty well settled yesterday when W. L. Mellon, chairman of the Republican State committee, said, "It is not the intention so far as I know to indorse any candidate." He added that the delegation's decision would, in all probability, be reached at the convention after conferences with other delegations.

Not since the death of Boies Penrose has the Keystone State loomed so large in Republican politics. The late senator was for years in the inner councils of the national organization. He held this place by virtue of the control which he exercised over the party machinery in his State. He saw to it that his constituency was well taken care of in the rewards that come from political victory. After his death there came a period of some disorganization while conflicting elements fought for control. It now appears that there is a sufficient degree of harmony again to permit of united action on the floor of the national convention.

The drift of the delegate strength up to the present time indicates that the coming convention will be one in which those who hold the balance of power will dominate. The sharp and approximately equal division between the Hoover and anti-Hoover forces places a premium upon the decision of those who come to the convention with open minds. Moreover, there are other objectives besides the presidential nomination to be sought by the convention. A State occupying the position that Pennsylvania evidently intends to hold will be given a respectful hearing when the time comes to draft the platform and the successful candidate is not likely to forget the obligation that he will owe if Pennsylvania should cast the decisive vote. Pennsylvania pledged to the fortunes of any candidate would mean only 79 more votes, but Pennsylvania unpledged may decide the contest.

GOVERNMENT AIDS EMPLOYMENT.

Secretary of Labor Davis did the country a decided service in clearing the air of rumor and "estimate" regarding the unemployment situation and in bringing the actual extent of unemployment down to a basis of fact. Secretary Davis said in his report to the Senate that to make a literal count of the jobless would require a national census. Obviously this is impossible. Even if the country cared to stand the expense of such an undertaking the figures when counted would be valueless. By the time the count had been taken the situation might have changed utterly. Such a survey as the Bureau of Labor Statistics is able to make, in being reasonably accurate, is all the guide that is needed; and the bureau is the only agency in the country equipped for the purpose.

The bureau's finding of a shrinkage in employment since 1925 amounting to 1,874,060 should be taken as final. Some of the other agencies that put forth estimates may have been sincere in their belief that 4,000,000 or more were out of work, but without the Government's facilities for learning the facts their estimates could not be more than guesses. Nearly all were greatly exaggerated, and even when sincerely put forth they did much harm. Those who sought to make political capital of false estimates did even greater harm, as Secretary Davis has already said. One way to add to unemployment is to alarm employers over the unemployment situation. Secretary Davis' talk over the radio will do much to remove this alarm and restore confidence.

Meanwhile the natural course of events is slowly improving the plight of the unemployed. The advancing season plays its part in opening farm work and in facilitating greater activity in the building and other outdoor occupations. Prominent among the agencies tending to increase the opportunities for employment, especially in the field of "common labor," are the Government's extensive building and construction plans. These are being pushed with especial vigor purposely to aid in the relief of unemployment. It is the first time in the history of the Government that its building operations have been expedited for the sake of taking up the slack in employment of labor.

Those, however, who urge that Government building programs should always be held in reserve for periods of slack employment have something to keep in mind. Government operations help to swell the Nation's activities and prosperity in good times and bad. In periods of recession it may be well to enlarge and accelerate the Government's undertakings, but these undertakings are too important a factor in the Nation's business to be neglected, even when there is no unemployment.

CIVILIAN AIR ACCIDENTS.

Under the air commerce act the Department of Commerce is required "to investigate, record and make public the causes of accidents in civil air navigation in the United States." Prior to enactment of the act no agency was engaged in such work. Comparisons, therefore, are not yet possible, but the official compilation of air accidents and their causes during the calendar year 1927, just made public, is interesting.

During the year there occurred 200 accidents in which 164 persons lost their lives and 149 were injured. Airplanes to the number of 167 were damaged beyond practicability of repair. There were, of course, a number of minor accidents of which cognizance was not taken in compilation of the record. Considering the fact that flying is a comparatively infant art and that during 1927 aviation became outstandingly popular overnight, which inevitably resulted in numerous individuals taking to the air without adequate training, the number of crashes, injuries and fatalities does not appear large.

Further light on the safety of flying under proper safeguards is shown by the fact that of all accidents but 17½ per cent involved licensed pilots and but 17 per cent involved licensed planes. But 22 passengers were killed in licensed planes, whereas 77 met death in ships that had not been licensed by the Department of Commerce. Seventy-two per cent of all accidents occurred in miscellaneous flying, including air service operations; 11½ per cent occurred in experimental flying, including contests, races, oceanic flights and such; 10½ per cent occurred in student instruction, and only 6 per cent occurred in air transport. Error in pilotage, the human factor in flying, was ascribed as the cause of 50 per cent of all accidents, power plant failure and structural failure accounting for 21½ and 11½ per cent, respectively.

These figures emphasize the fact that planes flying on regular schedule over charted routes are making a record for safety comparable to that of any other transportation agency. Furthermore, they show that the unlicensed plane in the hands of an unlicensed pilot is much more dangerous than the plane regularly inspected by the department and flown by a pilot whose ability and record were such as to command a license. The year 1928 probably will produce a better record, for aviation experience and improved equipment are making for safety.

JOHN JOY EDSON.

The people of Washington are shocked beyond expression by the accident that struck down John Joy Edson.

Mr. Edson has been for many years one of the foremost citizens of Washington. He is universally known and universally respected. Throughout his long life he has worked for the good of the community and of individuals. His acts of kindness and charity have been innumerable. Though advanced in years he has been in good health, and just before the hour he was stricken down he had been reelected treasurer of the Chamber of Commerce of the United States, a post he had held since the foundation of the chamber.

The place occupied by John Joy Edson in this community was made by his own character and long service. It can never be filled by another. Washington dreads the news that may be forthcoming from his bedside, and prays that Mr. Edson may be spared after all.

TRAFFIC LIGHT EXTENSION.

Electric traffic signals no longer are an experiment. In Washington and elsewhere they have proved their value in handling vehicles in congested streets. It is true that they carry with their installation certain disadvantages, but when traffic congestion reaches a certain point they constitute the only efficient method of coping with it. Washington had hoped that extension of the local system could be deferred for some time. The Commissioners' approval of Traffic Director Harland's plans to extend the system by 829 signals, however, indicates that those most familiar with the local traffic situation have decided that the time is at hand in which drastic methods of control must be adopted.

Complaint against the original installation of 165 lights has largely died down. At first motorists were not used to automatic signals and they tended to avoid the streets in which lights were installed. Gradually, however, motorists learned that controlled streets were safest and that progress with the lights was greater than without them. Consequently, traffic has come back to the controlled streets. Those who still complain against the lights should remember that conditions in the controlled streets today, were the lights abandoned, would be much worse than they were in the same streets before the lights were installed. Since Sixteenth street became a controlled artery there has been but one traffic fatality. During the same two-year period there have been four fatalities in Seventeenth street.

The proposed installation, particularly in view of the fact that it marks the first appearance of automatic signals in the downtown area, will precipitate a traffic revolution. Motorists will have to learn all over again how to handle their machines at congested intersections. Yet after the new system becomes generally familiar it undoubtedly will create a more even flow of traffic.

For the first time lights will be placed in streets utilized by street cars. Traction officials undoubtedly will find that their operating schedules will be affected, but in the large they will find that the automatic signals are not a handicap, just as bus operators who utilize controlled streets have found that the signals are not detrimental to their efficient operation. Street cars in controlled streets, however, will produce new problems for the traffic department to solve.

One question that should be considered before the light system is extended is whether or not the present method of making left-hand turns is the best that can be devised. In Sixteenth street and Massachusetts avenue pulling to the right and awaiting the green light has worked reasonably well. In downtown streets, however, it would seem that there is not enough room to make this system practicable. No matter which system is adopted, the left-hand turn regulation should be made uniform throughout the city.

The risks of an athletic career are increasing. Cheer leading has entered the list of brutal sports. In the course of a recent competition at Rutgers a candidate for a cheer leader's place broke his leg. It is surprising that this has not happened sooner. The acrobatics in which the present-day college cheer leader engages are such a severe test of mind and muscle that he deserves to rank with professional tumblers. The wonder is not that one leg was broken but that some ambitious applicant was not entirely disjointed.

Trout in Mr. Ranadies' private pool near Winsted, Conn., not only eat and apparently relish spaghetti, but come to the surface when dance music is played nearby and cavort, "obviously trying to keep time to the music." Only in these prohibition days is such a story news.

There wouldn't be much need of farm relief if somebody would invent an automobile able to run on fodder.

Rickard can find other fighters, but Dempsey is the only one the dear public will pay millions to see licked.

It takes a lot of nerve to insist on directing the kid's life when you made such a mess of your own.

It's queer that you can't drive a new car down the street without meeting everybody you owe.

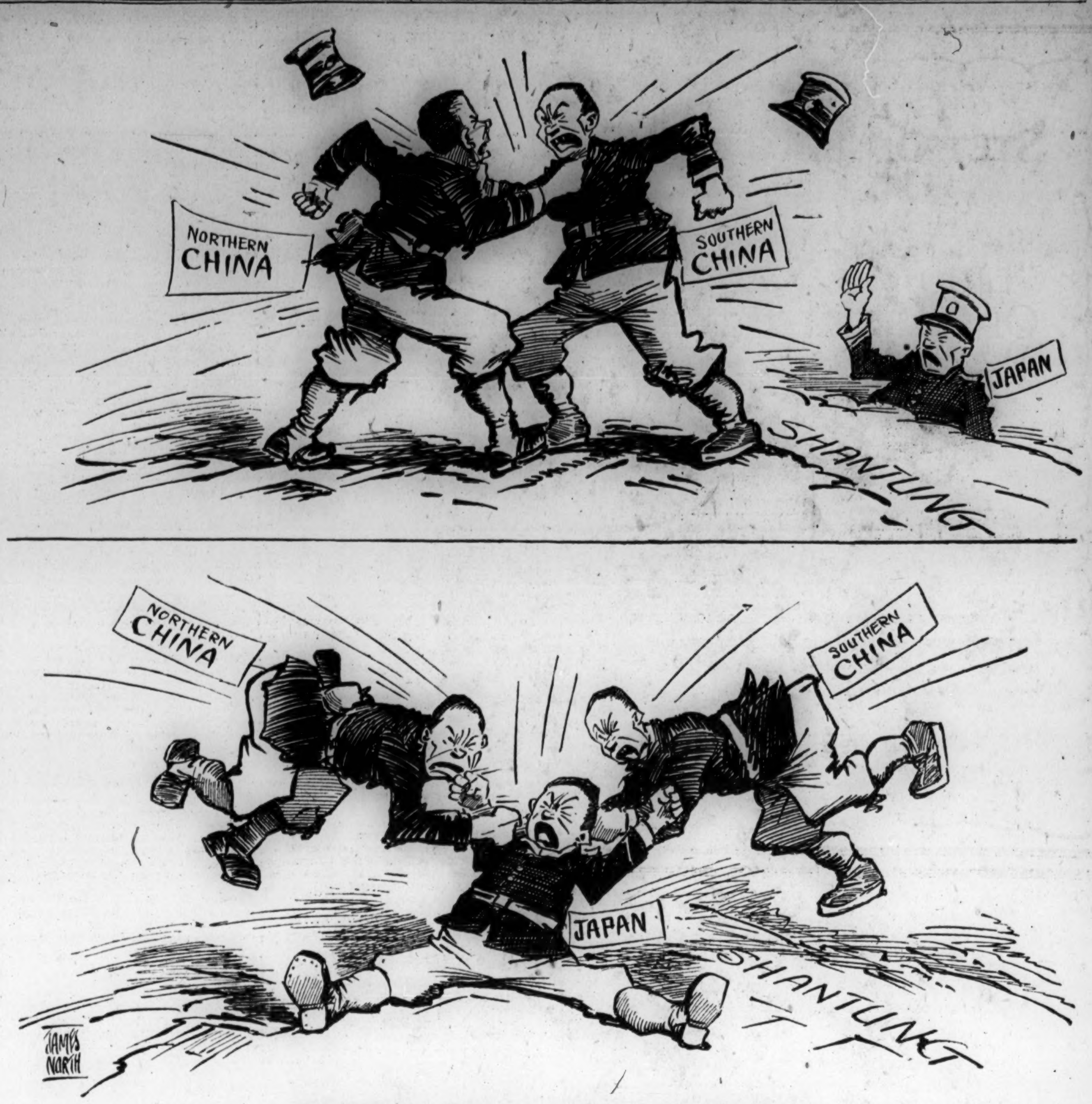

The Result of Trying to Stop a Family Row.

LETTERS TO THE EDITOR.

Big Foreign Loans.

To the Editor of The Post—Sir: The day of reckoning is here when financial kings must give an accounting of their stewardship and explain how they manipulate their ledger to show that while they are loaning billions to foreign nations, we are carrying approximately $20,000,000,000 national debt! Would it not be well for them to cancel first this home debt? Charity should begin at home. ROSCOE E. THOMAS.

Hoosiers for Hoosiers.

To the Editor of The Post—Sir: The result in Indiana is just what everybody acquanited with Indiana politics anticipated. Hoosiers of both parties have always been loyal to the sons of Indiana when it came to expressing a preference for candidates for high stations. Go back to 1868. The Hoosier Democrats stood loyally back of Thomas A. Hendricks. In the same year the Republicans of that State backed Colfax for Vice President. In 1876 the Republicans were loyal to Oliver P. Morton and the Democrats to Hendricks. In 1888 two Indiana Republicans were aspirants for the presidential nomination—Harrison and Gresham—and the vote was divided, but the Democrats stood for Gov. Gray for Vice President. They were also loyal to Kern in 1900 and to Marshall in 1912 and 1916.

The facts are there is but little genuine Hoover sentiment in Indiana. The movement in his behalf was headed and engineered by a few men who, for their own ambitious aims, tried to oust Watson from controlling the party organization. With one or two exceptions, they would have supported Lowden, Dawes, or Longworth as readily as Hoover, had their names been on the ballot. After Watson in the rural districts Lowden is the favorite, while in the manufacturing and business centers Dawes is strongest. Hoover would be a poor third in a race open to Lowden, Dawes and himself. A HOOSIER.

A Vice President's Tie Vote.

To the Editor of The Post—Sir: As a possible candidate for President, Vice President Dawes may have thought himself between the devil and the deep blue sea when that tie vote on the amendment to the tax reduction bill confronted him. If he voted aye a bearded lion was in the way of promotion. If he voted nay a buffalo bull would stand fronting him in the highway. This same predicament confronted another distinguished American holding the office of Vice President, and one who had hopes of something higher. There was a marked difference, however, between the two occasions. In the former case the tie was brought about by a conspiracy for the purpose of embarrassing the Vice President, while in the present case no such conspiracy existed.

The historic precedent to which I allude was that of Vice President John C. Calhoun, in 1827. At that time Calhoun was a protectionist and very popular in Pennsylvania and other protective States. He was also the favorite son of the South. The tariff bill was up for discussion. Van Buren was a rival of Calhoun, looking to the Presidency himself. There was already a high tariff on woollens, but not high enough to suit some of the radical protectionists. Van Buren managed to have an amendment proposed largely increasing the duty.

This was not enough for the scheming statesman from Kinderhook. To let it be adopted or rejected by a senatorial vote would not accomplish his purpose, so he manipulated matters to secure a tie. If Calhoun voted against the amendment it was calculated that he would lose prestige in Pennsylvania and other Northern tSates, thus putting him out of the way for President. If he voted for the amendment it would kill him in the South, or at least so thought Van Buren. Calhoun did not waver. He was opposed to the increase and promptly voted to table the amendment. As it turned out, he did not lose his popularity in Pennsylvania as a result of his courage. W. H. S.

The Welch Bill Called Unjust.

To the Editor of The Post—Sir. The Welch bill, purporting to increase the salaries of Government clerks, is a fraud, and will prove a snare and delusion to all subordinate employes. It will also be demoralizing and worse than no legislation at all on the subject, because of the rankling and utterly indefensible wrong and injustice it does directly and will be made to do indirectly by manipulation to those it purports to help.

When the reclassification law became effective the salaries of the professional and scientific groups and the higher-ups, were very greatly increased, and in some cases doubled. Why give them another boost and leave the lowly ones where they were? The costs of all necessities of life are the same to each. The groups referred to are the ones whom it is admitted will be chiefly benefited by this bill, not only directly, but also by manipulation of the classifications as was done under the reclassification law, and those who need the increase most will get very little, if anything out of it. To have insured justice and relative equality in the service, and prevent manipulation by those in authority, so that each employe would get what Congress doubtless intended, the bill should have provided a flat increase or percentage increase on the salaries of all employes. The supineness and apparent resignation of this great class of Uncle Sam's burden bearers to the discrimination and injustice done them is amazing.

I have no connection with the Government or any commercial institutions, nor would I care for any Government position, because I know of no institution in which there is greater insecurity of tenure, more injustice to individuals, or in which the independence and self reliance of the worker is more surely destroyed. While I realize the futility of protest, knowledge of many instances of injustice, and a great sympathy for the underdog constrains me to write this letter in behalf of the large and deserving class of Government employes whose voice is silent because of fear of those in authority over them.

ALEXANDER SIDNEY LANIER.

Life as a Game

By ROBERT QUILLEN

IN every club or lodge or other social organization, there are a few disagreeable people. Other members ignore them as much as possible—not in an effort to punish or reform them, but for the same reason that a man avoids foods that are distasteful to him.

When chance places you in a game of cards with one of these disagreeable people, you do not accept his invitation to quarrel, nor do you make a scene. You endure the unpleasant situation while you must, excuse yourself when you can, and thereafter find excuses to avoid games in which he has a part.

Only disagreeable people needlessly take up the gantlet thrown down by other disagreeable people and make public display of their ill breeding. Common sense, a decent pride and good manners combine to urge discretion as the better part of valor when you sit in a game with a quarrelsome ass.

Consider now another game called life. Say what you will, it is a game. There are accepted rules of play and prizes to be won, and neither winnings nor losses are of consequence when the game is finished.

Like other games, the fun of it depends on the opposition. If you win too easily and too consistently, you get bored; if you lose too consistently, you get morose and sullen.

But, win or lose, there is little pleasure in it if you must play with disagreeable people. The game is spoiled if your employer, or your partner, or your patron is a quarrelsome bully or a whining sneak.

What, then, will you do? Play on, and meekly endure a situation that robs the game of pleasure? Fight back and make quarreling of more importance than the game itself?

Either procedure seems foolish. If those who sit in the game with you are so disagreeable that you can find no pleasure in the contest, there is just one sensible, well-bred, grown-up thing to do: Politely excuse yourself and play at another table.

To sit on and endure insult while you writhe in torment, or to forget the game and devote yourself to petty back-biting, is childish and "common."

It's a great game and a good test of a man's mettle. But it's rather absurd to take it too seriously, and it's foolish to play with people who take the fun out of it.

In the old days there were people who liked nasty things, but they were called "livery stable bums"—not "young intellectuals."

If the public thinks him great, and you scorn him, and years later you decide he is a great artist, you are a noted critic.

One of the new razors copies a lawn mower, but the ultimate achievement will be something in the nature of a stump puller.

(Copyright, 1928.)

PRESS COMMENT.

As Men Do.

Cincinnati Enquirer: Now is almost the time for taking out last year's straw and deciding, after all, to buy a new one.

The Tag-Along

Louisville Times: Prohibition tags after both parties just like a little brother who isn't wanted around by the other fellows.

Much Shorter.

Cynthiana Democrat: Dr. Charles Mayo says women riding in automobiles is causing them to grow shorter. Men who take them riding, too.

This Crazy World.

Florence Herald: A doctor says insane people are happier than those who are sane. Which may account for some of the hilarity we have observed.

What's the Difference?

New Orleans Times Picayune: "Michigan has increased her mint acreage." But tut! tut! It is only the acreage of peppermint, not of julep mint.

In Which Connection

Rochester Democrat and Chronicle: The day of $1,000 airplanes is reported not far distant. And it is freely predicted that these are bound to drop.

Beat Him to It.

Louisville Courier Journal: Chang Tso-lin has proclaimed a truce in the civil war from his palace in Peking. His Shangtung troops simply anticipated the order.

Lucky Dad.

Cadiz Record: A decline of 40 to 60 cents per thousand in cigarettes gives the girls a little more to put in silk stockings with no additional drain on dad's pocketbook.

Whose Liberty?

Atchison Globe: Do you love liberty for all? Or do you love liberty for your sake alone? It's very easy to be selfish while shouting in behalf of liberty and democracy.

Proves What?

St. Louis Post Dispatch: Another thing that proves something is that in the old days, when she did not have enough material for a dress, she did not make a dress out of it.

Full Speed Ahead.

Atlanta Constitution: If Congress expects to adjourn on May 19, as it has agreed, it will have to cut out some of the politics, and run through the red signals to accomplish the feat.

Or "Everybody Works But Father."

Detroit News: A musical lawn mower is the great national need, in the opinion of a St. Louis editor. Something that will play "Coming Through the Rye" or "Bringing in the Sheaves."

The Patient Debtor.

Minneapolis Journal: After waiting 63 year, a Civil War veteran, is now getting ready to sue the Government for arrears in his Army pay. If all creditors were that patient, what a merry old world this would be!

They're Coming.

Ohio State Journal: Complete sex equality hasn't arrived yet and we don't see the little girls of this neighborhood fishing partially consumed cigarettes out of the Franklin avenue gutters and retiring to secluded spots.

Split It Up.

Topeka Capital: All the candidates so far who have replied to the special Senate committee invitation to tell about their campaign funds have promptly reported that they haven't got any. The committee itself has an appropriation of $25,000, and if it has a heart it will divide up with these impecunious presidential aspirants.

Gentlemen, Beware.

Lafayette Journal and Courier: The men folk may as well be on guard. The hook-rug is coming back and no overcoat is safe. The revival of the crazy quilt also menaces the old man's supply of nifty neckties—if any. Beware of the insidious and ingratiating inroads of the hooker of rugs and the plotter of crazypatch pillows and suchlike. Starting as a fad, the hook-rug, the rag carpet and the crazypatch habit may easily become a feminist frenzy sweeping all before it and leaving mere man shivering in a state of bewilderment and not much else. Every he-man should watch his rummage.

UNDER RALEIGH HABERDASHER MANAGEMENT

STETSON SHOE SHOP
1305 F Street

"LIDO" SANDAL
OF FRENCH IMPORT

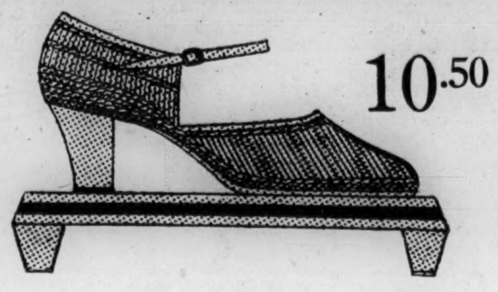

10.50

Woven sandals from France. The ideal shoe for summer wear. Fashioned in the season's smartest shades—Beige and Havana, White, Beige. 10.50 to 14.50.

3 Pairs McCallum Silk Stockings in a beautiful cabinet—5.85

Golf
Water Sports

Tavern
Beach Club

Annapolis Roads
on Chesapeake Bay

THE Munsey Trust Company announces that Annapolis Roads is now ready for allotment of home sites to a restricted class and limited number of people. Lying on Chesapeake Bay between Lakes Ogleton, Heron and Otter, two miles from Annapolis, this is the closest Bay frontage to Washington.

IMPROVEMENTS now being installed for which funds have been advanced: *Golf Course, Landing Pier, Roadways, Electricity, Telephones, Automatic Water System, Tavern and Bath Houses.* Except the Golf Course, the tract is densely forested with mature timber. The hard white sand beach is nearly a mile long and partly shaded.

LANDSCAPING and subdivision by *OLMSTED BROTHERS*; Supervising Architect, *JOHN RUSSELL POPE*; Local Consulting Architects, *PORTER & LOCKIE*; Golf Architect, *C. H. BANKS*, successor to Seth Raynor; Golf Construction, *F. I. RAY*; Home Construction, *BRADBURY & MOHLER.*

MAINTENANCE of Restrictions and installation of improvements assured by The Munsey Trust Company. For information as to requirements for property ownership or Beach Club, Golf Club or Yacht Club membership, apply to

THE MUNSEY TRUST CO.
Real Estate Department
Munsey Bldg. Main 8080.
Drive through Annapolis and Eastport on concrete highway.
Agents on property Saturday and Sunday.

The PALAIS ROYAL
G STREET AT ELEVENTH

MOTHER'S DAY—May 13th

A day when gifts are appropriate and certainly most appreciated, especially if your gift reflects genuine thoughtfulness.

No gift will please her more than exquisite Holeproof Hosiery in charming tints blended by Lucile of Paris — the world famed stylist.

Especially will she be delighted with the soft mistiness of Paulette — the smart, chic sunburn effect of Caprice — or the refreshing coolness of Diane.

All Lucile's creations have that touch of refinement and charm so pleasing to the smartly dressed Mother of today.

$1.50 Light weight, full fashioned service hose of exceptionally uniform texture. Pure Thread Silk over the knee to mercerized flare top. The mercerized heel, sole, and Ex Toe insure long service.

All Silk Picot Top Chiffon. Narrow silk hem lined with heavier silk for elasticity and wear. Ex Toe and Toe Guard for extra protection. Narrow spliced heel. $1.95

Holeproof Hosiery

CAPITAL SOCIETY EVENTS

THE President and Mrs. Coolidge have as their guests at the Executive Mansion, Mr. and Mrs. Harry Williams, of Brockton, Mass.

Mr. Henry Long who has been a guest at the White House has returned to Boston.

The Ambassador of Peru, Dr. Herman Velarde, was the ranking guest at a small dinner given last evening by Mrs. Frederick Hicks. After the dinner a few additional guests were invited for the musicale given by Miss Emma Roberts, mezzo-contralto, and Mr. George Wilson, who accompanied Miss Roberts.

The Japanese Ambassador and Mme. Matsudaira returned yesterday morning from Cleveland, Ohio.

The Ambassador of Chile, Senor Don Carlos G. Davila, returned yesterday from Columbia, Mo., where he passed several days.

The German Ambassador and Frau von Prittwitz und Gaffron who have been in Cleveland, Ohio, have returned.

The Minister of Egypt and Mme. Samy Pasha entertained at dinner last evening in honor of the newly appointed United States Minister to Cairo and Mrs. Franklin Mott Gunther. Their other guests were Senator and Mrs. Claude A. Swanson, the Minister of Siam, Lieut. Gen. Phya Vijitavongs; Mr. G. H. Howland Shaw, of the State Department; Mr. and Mrs. James W. Wadsworth, Mr. and Mrs. William M. Stueart, Mr. and Mrs. Peter Drury, Mrs. Morris Evans, Miss Meta Evans, Mrs. Charles Dana and the Attache of the Legation, Mr. A. F. El-Eissy.

Mrs. Henry Wilder Keys, wife of Senator Keys, entertained at luncheon yesterday, later taking her guests to the matinee. The guests included Mme. Peter, Mme. Alfaro, Mrs. Henry Getty Chilton, Mrs. Cordell Hull and Mrs. George C. Thorpe.

Senator and Mrs. William H. King and Miss Helene MacArthur have gone to Ragged Edge at Blue Ridge Summit, Pa., the estate of Dr. S. E. MacArthur, to pass the week-end.

Mrs. Cyrus Locher, wife of Senator Locher, was the guest of honor at the luncheon given yesterday by Mrs. John McSweeney, wife of Representative McSweeney, at the Willard when there were 60 guests.

Representative Clarence J. McLeod, of Detroit, has taken an apartment at the Wardman Park Hotel until the adjournment of Congress.

Representative and Mrs. Joe Crail, of California, were hosts at dinner Thursday evening at the Mayflower when their guests were Mr. and Mrs. Charles Treat, of Los Angeles, who are passing a few days at the hotel, having motored across the continent. They are en route to New York and will sail shortly for Europe for the summer.

Depart on Trip to Hawaii.

The Naval Attache of the Italian Embassy and Donna Leonor de Sutton Evans Lais, who passed several days in New York as the guests of Dr. George Evans have started on a trip to California and Honolulu. Signora Lais is the daughter of Dr. Evans.

Assistant Attorney General John Marshall went yesterday to Atlantic City to join Mrs. Marshall, who has been there for the past two weeks. They will return Monday to their apartment at the Wardman Park Hotel.

The Director General of the Pan-American Union, Dr. Leo S. Rowe, has gone to Philadelphia to preside at the thirty-second annual meeting of the American Academy of Political and Scientific Society, of which he is president. Dr. Rowe will return on Sunday.

Mme. von Lewinski, wife of the German Consul General in New York, will entertain at a buffet supper and musicale Sunday evening. The program will be given by the sisters, Baroness Alida von Rap-Herr, violinist, and Baroness Fee Rap-Herr, soprano, of Munich, Germany, who have been passing the week with Mme. von Lewinski.

Mr. G. Harlan Miller, second secretary of the United States embassy in Paris, and Mrs. Miller arrived Thursday at the Mayflower. Mrs. Miller went last evening to Aiken, S. C., where their son is in school, and will join Mr. Miller next week at the hotel.

Mrs. Charles J. Bell will be at home this afternoon informally at Twin Oaks, after 4 o'clock. Mrs. Bell has as her guest for some time Mrs. Julian Ripley.

State Senator and Mrs. Martin Saxe are passing a few days at the Willard, having arrived by motor from their home in New York.

Dr. and Mrs. Davenport White entertained at the Friday Evening Dance Club dinner-dance last evening at the Willard, when their guests were Maj. Gen. William C. Rivers, Capt. and Mrs. Frank Burrows Freyer, Mr. and Mrs. Stokeley Morgan, Mr. and Mrs. Arthur Hillis Tirrell and Miss Margaret Kerr.

Mr. and Mrs. Lyman B. Kendall will entertain at a house party during the week of the horse show, when their guests will be Mr. and Mrs. Pendleton Rogers, of Tuxedo; Mr. and Mrs. Charles Reed and Mr. and Mrs. Allen Wellman. Mr. and Mrs. Kendall will entertain at dinner on Thursday evening and again on Sunday evening. Over the week-end they will have as additional guests Mrs. Frank Wellman and Mr. Stuart Baird, of New York.

Mr. Cyrus H. K. Curtis arrived yesterday at the Willard from his home in Philadelphia. He plans to remain several days.

Mrs. Edward Breck will sail in June for Europe, where she will pass several weeks before joining Commander Breck at their camp in Nova Scotia. Mrs. Breck will travel with Dr and Mrs. J. Franklin Jameson, whom she will join in New York, after passing the spring in Boston.

Return From Bishop's Installation.

Mr. and Mrs. Charles A. McMahon have returned from Trenton, N. J., where they attended the installation ceremony of Mr. McMahon's brother, the Right Rev. John J McMahon, D. D., Bishop of Trenton, by his Eminence Patrick Cardinal Hayes, of New York.

Mrs. Carroll Paul, of Boston and Marquette, Mich., is the guest of her mother, Mrs. M B Longyear, who is passing the month at the Mayflower.

Mr. and Mrs. R. L. Lamb, of Chevy Chase, have gone to Porto Rico for a short visit.

Mr. and Mrs. Albert DeVere Burr, who have been at the Wardman Park Hotel since returning from their wedding trip to Old Point Comfort, will take possession of their home at Aquasco, St. Mary's County, Maryland, the early part of next week. Before her marriage, which took place on May 2, Mrs. Burr was Mrs. Madge Orr Shelton.

Miss Fae Belle Goen, of Paris, who has been visiting her brothers, Lieut. Comdr. P. S. Goen and Mr. N. M. Goen, has gone to visit relatives in Chicago and Minneapolis. Later she will continue her trip to Portland, Oreg., and San Francisco, Calif., and will pass the remainder of the summer at Westwood, Calif.

Maj. and Mrs. Samuel Burleigh Milton have closed their city home in Sixteenth street and are now at their country place on the Chesapeake Bay in Southern Maryland.

Dr. Charles L. Marlatt, chairman of the Federal Horticultural Board, and Mrs. Marlatt are in New York to attend the orchid show. They are the guests of Mr. and Mrs. Albert C. Burrage, of Boston, at the St. Regis.

Mrs. Emil D. Katterman and Mrs. Charles W. King, of Dover, N. J., are guests at the Powhatan.

Mr. and Mrs. F. F. Matherson, of Wilkes-Barre, Pa., also are guests at the Powhatan.

Mr. and Mrs. G. F. Ochner, of Perth Amboy, are at the Grace Dodge Hotel. Mrs. S. T. Brinkman, of Perth Amboy, is with them.

Mr. and Mrs. J. H. Chase, of Binghamton, N. Y., also are at the Grace Dodge Hotel, accompanied by Miss Clara Duffy and Miss Margaret Walsh, of Binghamton.

Mrs. Henry Walther will entertain at tea from 4 to 6 o'clock on Sunday afternoon, when her guests will be the members of Phi Alpha Chapter of the Chi Omega Fraternity at George Washington University and also members of the Washington City Alumnae Chapter.

Mrs. Elsie Mulliken, who is in North Carolina on a special mission for the National American Red Cross, will return to the Roosevelt Hotel about May 20. While away Mrs. Mulliken will visit Col. and Mrs. Clifton R. Norton at Fort Bragg.

Mrs. M. A. Kendall, Miss M. E. Woodward, Mrs. D. A. Beatty, Mrs. J. W Jones and Mr. Richard Stratton from Parkersburg, W. Va., are passing a week at the Grace Dodge Hotel.

Mr. and Mrs. Halford Erickson, of Chicago, arrived yesterday at the Willard where they will remain until tomorrow.

At the House of Mercy garden party to be held May 21, in the cathedral close from 3 until 7 o'clock, Mrs. William Sowers will be chairman of the candy table. Her assistants will be Mrs. Newlands Johnston, Mrs. Henry Miller and Mrs. Frederick Faust.

Home of Incurables Reception.

Mrs. Archibald Hopkins, president of the Washington Home for Incurables, the board of managers, the staff, and patients of the home will be glad to welcome their patrons and the public this afternoon from 4 until 6 o'clock at an informal tea at the home, Wisconsin avenue and Upton street. Since it is the policy of the home never to have benefit entertainments of any kind the tea is merely an opportunity for those interested to see what is being done. There will be nothing sold and no charges for the afternoon.

The special committee in charge of the afternoon's entertainment consists of Mrs. Frederick O. Hicks, chairman, assisted by Mrs. Henry W. Watson, Mrs. Robert S. Chew, Mrs. Preston Peters, Mme. Vurpillot, Mrs. E. R. Finkenstaedt, Mrs. Theodore Wilkinson and Miss M. Elizabeth Hammond. The other members of the board of managers, the majority of whom will be present to welcome the visitors and show them about the home, are Mrs. Charles S. Alden, Mrs. Arthur D. Addison, Mrs. Anne Archbold, Mrs. Thomas F. Bayard, Mrs. Robert W. Bliss, Mrs. Willard F. Brownson, Mrs. John C. Boyd, Mrs. Gibson Fahnestock, Mrs. Henry Fitzhugh, Mrs. C. C. Glover, jr., Mrs. Ridgely Hunt, Mrs. Ralph Jenkins, Mrs. Hennen Jennings, Miss Bessie Kibbey, Mrs. George R. Lockwood, Mrs. F. E. Matthes, Miss Nannie Belle Maury, Miss Maty F. Mellon, Miss Elizabeth Patterson, Mrs. Armistead Peter 3d, Mrs. Philip M. Rhinelander, Mrs. Charles W. Richardson, Mrs. William C. Rives, Miss Julia D. Strong, Mrs. Anson Phelps Stokes, Miss Isabel Ledgley and Mrs. K. V. H. Wylie. Mrs. Preston Peters is a member of the special committee in charge of the tea.

Miss Martha Lockwood Stout, Miss Una H. Ralph and Miss Laura Jackson will be the guests of honor at a tea to be given by Miss Gertrude Richardson Brigham to staff members of La Verite, the new student magazine of the King-Smith Studio School, this afternoon from 4:30 until 6 o'clock in the Dupont Hotel. Other guests will be Mr. and Mrs. August King-Smith, Mme. Josephine C. de Langnel, Miss Jane S. McDougal, Miss Rebecca Tarwater, Miss Joanne Pendleton, Miss Louise Skey, Miss Gerry Specht, Miss Winifred Buckingham, Miss Harriett Miller, Miss Enid Bayer, Miss Catherine MacDowell, Miss Aileen Noblitt, Miss Jane Pendleton, Miss Lina Scotten, Miss Katherine MacDermid, Miss Eleanor Williams, Miss Marian Weigle, Mr. Murray Marshall, Miss Maurine Seiler and Miss Margaret Palmour. Miss Mittie Burch and Miss Della Bogue will assist in receiving the guests.

An interesting annual ceremony will take place tomorrow afternoon at the Young Women's Christian Association, Seventeenth and K streets, in Barker Hall, at 4 o'clock, when the "recognition ceremonial" of the Girl Reserves of Washington will be held. At this ceremony, all who have become Girl Reserves during the past year are formally recognized, and all old Girl Reserves renew their pledge to the ideals of the organization. Hundreds of the Girl Reserves of the city will take part.

Miss Elsa M. Peterson, chairman, will preside, assisted by Miss Catherine English and Miss Nellie Holmead. A feature will be the presentation of an autographed photograph of the Princess Ileana of Roumania in Girl Reserve uniform by Miss June Culbertson and Miss Jane Culbertson, daughters of the Minister of the United States to Roumania and Mrs. William S. Culbertson.

Following the program the mothers of all Girl Reserves will be the honor guests at tea and a musicale, with the Bon Secour Club of Central High School as hostesses.

The Washington Chapter, Mount St Agnes Alumnae Association, will give a card party at the Mayflower today from 2 to 5 p. m. All former students and friends are invited.

Horse Show Plans Complete.

Plans are completed for the Children's Horse Show to be held toaday at the Preece Riding School, 2602 Massachusetts avenue. The first class will be the small children, who will exhibit their skill at riding. Next on the program of events is the "mothers' lead-in class," in which mothers will lead in their small children mounted on their ponies. There is keen competition among the older children for the Davis cup, to be presented to the best rider in the show. Secretary of War, Mr Dwight F. Davis, has promised to present the cup in person after the ten classes on the morning's program have been run off.

One of the interesting features of the morning performance will be the "Musical Stairs" class, played as the old game of Jerusalem was played. When the children ride into the ring, the band will play, then suddenly stop. The riders will then dismount and dash for a chair, one being left out. When the band starts again they will mount their horses again, this to continue until there is but the one chair

CONTINUED ON PAGE 8, COLUMN 4.

WYOMING AP'T CAFE
Mt. Pleasant Cars Pass Door
4-Course Dinner, $1

Wedding Presents of Distinction
Unusual Antiques
The Okie Galleries
The Okie Bldg., 1640 Conn. Ave

UNUSUAL APARTMENTS
6 Rooms—2 Baths
MODERN FIREPROOF BUILDING
$115.00
VERY BEST LOCATION
BANCROFT PLACE WEST OF
CONNECTICUT AVENUE
STONE & FAIRFAX
1008 Conn. Ave. Main 2424

DULIN & MARTIN COMPANY

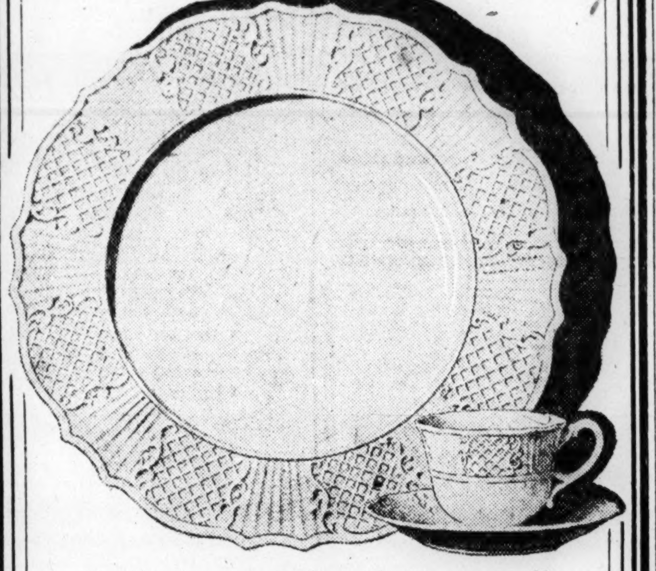

To lovers of Colonial Art as well as history---this announcement is fraught with rare significance!

LENOX

has reproduced from restored originals and duplicates of the very patterns used upon the dining table of the "Youthful Washington"

The Washington Wakefield Pattern

¶ It is distinguished in the reproduction of LENOX, as in the original by Timothy Dwight, by purity of tone and texture and delicacy of glaze. It brings to the modern dinner table, with certainty and authenticity, the delicate and interesting scroll-work designs of the period 1720-50, when the art of its creator flourished and the vogue of salt-glaze ware was so firmly established that it was many years before porcelain could replace it.

We List a Few of the Articles Made in This Decoration

Dinner Plates, 10½-inch .... doz., $48.00
Salad Plates, 7-inch .... doz., $30.00
Bread and Butter Plates, 5½-inch .... doz., $21.00
Soup Plates, 7-inch .... doz., $30.00
Tea Cups and Saucers (footed) .... doz., $45.00
Bouillon Cups and Saucers (footed) .... doz., $50.00

HOURS: 8:45 to 5:30 PHONE MAIN 1294

Dulin & Martin Co.

1215 F St. | *Our Only Shop No Uptown Branch* | 1214-18 G St.

Philipsborn
606-614 ELEVENTH ST.

Swaggerbond

A new felt presented in a new sports way. Jaunty and neat, expressing swagger grace. Smartly trimmed with ribbon.

$5

BLACK WHITE SAND

Hat Shops—Fourth Floor

Woodward & Lothrop
10th, 11th, F and G Streets

Buy your "Straw"
Today in The Men's Store

New Straw Hats in the new straw hat styles are here in such a diversity of types that every demand can be satisfied. The man who wants a smart but inexpensive "Straw;" the man who wants a "good" Straw Hat regardless of the cost—both come here to shop, for they know that we are showing an exceedingly extensive assortment.

Straw Hat Bands
are very "different"

The "loud, sporty" type is conspicuously absent but still a large percentage of the bands have an unusual touch of color in a multitude of striped effects.

Leghorns, $8
Sennits, $3, $4, $5 and $6
Panamas, $6, $8, $10, $15 and $18
Milans, $6; Swiss Straws, $4, $6

THE MEN'S STORE, SECOND FLOOR.

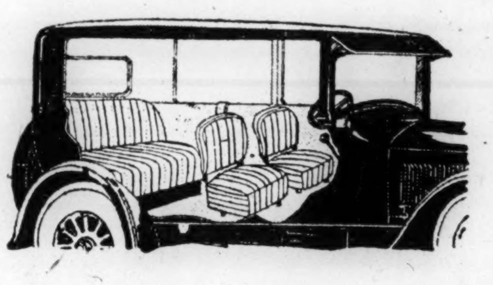

Gordon "Easy-On" Seat Covers
are popularly priced
$7.50 *Set*

They're "Tailored to fit your car" and priced to fit your purse. The open windows that warm weather necessitates brings actual need of protection for your car's upholstery and your own clothes. At $7.50 a set, we carry a good choice of fabrics in covers for the ten most popular cars.

Defiance Tires, Tubes
are marathon runners

So absolutely certain are we that these tires will give you longer service, we guarantee them for 10,000 running miles on a year's basis. Also, we mount them on the rim free of charge. Let us outfit your car now, you can ride in confidence on Defiance rubber.

Balloon sizes and prices

Tire	Size	Tube
$8.45	29x4.40	$1.75
$11.95	30x4.75	$2.25
$12.45	31x5.00	$2.25
$13.95	28x5.25	$2.40
$14.45	30x5.25	$2.45
$14.95	31x5.25	$2.55
$15.95	30x5.77	$2.75
$16.00	30x6.00	$3.00
$17.95	33x6.00	$3.15
$23.95	32x6.75	$4.25
$24.45	33x6.75	$4.30

High pressure Defiance Tires and Tubes are proportionately low priced.

AUTO TIRE SECTION, FOURTH FLOOR.

WASHINGTON'S FINEST MEN'S WEAR STORE

"Rainoray" an exclusive Knox Process

THE WASHINGTON TIMES
New Straw Hats Will Defy Weather
NEW YORK, May 10.—Straw hats this season will not resemble a mess of porridge after the first wetting. The new hats are water and sun proof, and the stores are showing chemically treated straws guaranteed to survive the ravages of the elements.
The sennit straw is most popular, largely because it is the coming ...

Straws by Knox, $5 and $6

Raleigh Haberdasher INC.
1310 F Street

SOCIETY

CONTINUED FROM PAGE 7

left. This game on horseback was played at the Long Island Horse Show last summer, and was such a success that the committee decided to make it one of the events at this show.

The afternoon performance will begin at 2:30 o'clock, to consist of ten events. Many out of town breeders are bringing on their thoroughbreds for the hunt classes, and it is expected that there will be many good exhibitions of jumping. Another interesting feature will be the class in which various riding instructors of Washington will ride with their pupils. The hunt teams, the last event on the program, will be a colorful one, for the entrants will wear their regulation hunting coats and caps.

New York Society.

Special to The Washington Post.

New York, May 11.—Sir Richard and Lady Muriel Paget will sail on the Adriatic tomorrow to attend the marriage of their daughter, Miss Angela Paget, to Piers Debenham in St. Peter's Church, London, on May 24.

George Boncesco, Financial Counselor of the Roumanian Legation, is at the Ritz Carlton from Washington.

Mr. and Mrs. Jerome Napoleon Bonaparte, of the Weylin, will sail for Europe tonight on the Majestic.

When you want "Today's Results Today," place a Classified Ad in The Washington Post. Just phone Main 4205

AMUSEMENTS

After RIDING DIRECT IN W.R. & E. CARS
to GLEN ECHO
FREE ADMISSION AMUSEMENT PARK
WHICH opens FOR THE SEASON TODAY
YOU WILL FIND EIGHT BIG RIDES AND THE
NEW AERO SWING
AT THIS BIG FUN SPOT
ALSO MANY OTHER NEW AMUSEMENTS and for
DANCING
McWILLIAM'S ORCHESTRA OF ELEVEN

Washington's Smartest Restaurant
Le Paradis
No. 1 Thomas Circle
DINNER $1.50
5 Delicious Courses. No Couvert till 10 p. m.
Dancing till 2 A. M.
Meyer Davis' Famous Le Paradis Band

POLI'S MAT. TODAY, 2:20 Tonight at 8:20
JANE COWL
in "THE ROAD TO ROME"
Beg. Tomor.—Seats Now Selling
Washington's Farewell To the Miracle Play
ANNE NICHOLS'
ABIE'S IRISH ROSE
ORIGINAL NEW YORK CAST
Including
ANDREW MACK, BERNARD GORCEY, IDA KRAMER, ALFRED WHITE
Evenings, 50c, 75c, $1.10, $1.65. Mats. Thurs., Sat., 50c, 75c, $1.10

DON'T MISS THE FIRST
SATURDAY NITE'S DANCING
Chevy Chase LAKE

NATIONAL $1.00, 75c & 50c | Tonight, 8:20 Mat. Today 50c, 75c
NATIONAL THEATER PLAYERS
The Belmont Theater N. Y. Success
"TAKE MY ADVICE"
NEXT WEEK SEATS SELLING
"MERTON of the MOVIES"

SHUBERT BELASCO
Monday at 8:30. Nights, 50c-$2.75. Wed. & Sat. Mats., 50c-$2.20.
THOSE WHO SAW WINTHROP AMES' production of "The Merchant of Venice," with George Arliss, will recall the remarkably beautiful and swift presentation of that comedy. In JOHN GALSWORTHY'S "ESCAPE," Mr. Ames offers a modern play in ten fast-moving scenes. LESLIE HOWARD heads the large cast of New York players.

MT. VERNON
STEAMER
Charles Macalester
Leaves 7th St. Wharf Daily
10 A.M. and 2:30 P.M.
Round Trip, 85c
Admission, 25c
Cafe and Lunch Counter on Steamer
Mt. Vernon not open on Sundays

STUDEBAKER
Ask Us to Let You Drive It
Phone Potomac 1631

Safeguard your Home, your Property, your Valuables
We Insure Everything Insurable
BOSS & PHELPS
1417 K St. N.W. Main 9300

Downtown Office Open Saturday Evenings From 5:30 to 8
3% on Savings Accounts

4% on Time Deposits
We Appreciate the Privilege of Serving
—our customers and show it at all times, in the friendly interest we manifest. You'll like "Franklin National's" way of doing business.
Franklin National Bank
Penna. Ave. at 10th St. N.W.
1111 Connecticut Avenue
JOHN B. COCHRAN, President. THOS. P. HICKMAN, V. P. and Cashier

STORE FOR RENT
717 H STREET N.W.
At 7th St.
Splendid Location for Lunch Room, Delicatessen or for Any Business.
RENT REDUCED
WM. B. KRAFT & CO.,
Main 6147

The Claiborne-Annapolis Ferry Co.
Summer Schedule in Effect May 15th, 1928
Leave Annapolis—8 A. M., 11 A. M., 1 P. M., 3 P. M., 5 P. M., 7 P. M.
Leave Claiborne—8 A. M., 10 A. M., 1 P. M., 3 P. M., 5 P. M., 7 P. M.
For Information Write
B. F. Sherman
Annapolis, Maryland

MT VERNON
Permitting Stop-Over at ALEXANDRIA
Fare (Round Trip) 90c
Arlington, Alexandria & Mt Vernon $1
Electric Train Service Daily
Every Hour on the Hour
9 A. M. to 3 P. M.
Mid-City Terminal, 12th St. & Pa. Ave.
MT VERNON RAILWAY
Main 4597

Household Effects of Every Description
At Public Auction
At SLOAN'S
715 13th St.
Saturday, May 12, 1928
At 10 A. M.
And at 12 Noon Peerless Roadster and Battery Shop equipment by order of U. S. Marshal.

On the Beach Looking Toward Naval Academy.

Epping Forest
"The Pearl of the Severn Shores"
Announces THE Opening OF THE Cement Road
From the National Defense Highway to Our Entrance
All the Way Over Concrete. 25 Miles From Washington
SUPERIOR IN DEVELOPMENT
Epping Forest Has An Unusually High-Class Clientele
Finest of Salt Water Bathing in Crystal Clear Water
On a Superb Sand Beach.
12,500 Feet of Shore, 4½ Miles of Shaded Roads Already Constructed
COMMUNITY WATER SYSTEM
Property Owners Committee Passes On All New Purchases
Thus Assuring a Congenial Home Colony

Among Our Present Property Owners Are
Dr. C. J. Bowne
Dr. Wilfred Barton
Dr. M. C. Bennett
J. H. Boyden
Charles Crane
R. W. Crampton
Horace Chandlee
Dr. H. C. Dickinson
Paul G. Garber
Dr. Carl Henning
Major Pace
Major E. O. Hopkins
F. W. Johnstone
Mrs. E. E. Stevens
Ida Steger
E. Zimmerman

SPECIAL SALE
For Three Days Only, May 12, 13, 14
We Have Set Aside a Few of Our Choice Lots Which We Offer During This Sale Only At Practically Half Price
Among These Lots Are a Few
Choice Water Fronts at $150
AND ON MONTHLY TERMS IF DESIRED
Every Lot Offered Is Well Located—High—With Fine Trees
Fronts On a Graded Road and In a Settled Section
REMEMBER FOR
THREE DAYS ONLY
All Sales Accepted Subject to Approval of Property Owners Committee
MOTOR ROUTE Rhode Island Ave. or Bladensburg Road to Cottage City. Thence on Baltimore Pike to Bladensburg Cross. Thence right on National Defense Highway. At Crain Highway turn left; thence over Priest Bridge ½ mile to first right turn on Defense Highway, 9 miles to Gilliam's Gas Station. Thence left on concrete road about ¾ mile to entrance sign and right into Epping Forest.
BUNGALOWS FINANCED ON EXTREMELY LIBERAL TERMS

A Cottage At Epping Forest

Tel. Main 4596
Severn Shores, Inc.
302-5 Bond Bldg.
14th & New York Ave.
Washington, D. C.

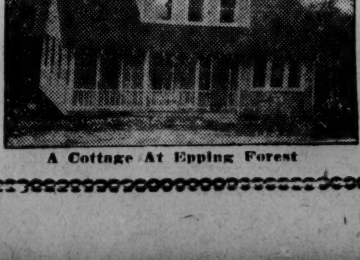

A Cottage At Epping Forest

Prices Listed in This Advertisement Prevail in All Sanitary and Piggly Wiggly Stores in the City of Washington

LOW PRICE LEADERS
SANITARY GROCERY CO. (INC.)
Home Office: 1845 4th St. N.E.
WHERE QUALITY COUNTS
PIGGLY WIGGLY

Prices Listed in This Advertisement Prevail in All Sanitary and Piggly Wiggly Stores in the City of Washington

Sanitary's Famous GREEN BAG COFFEE, Lb., 39c

Chestnut Farms Dairy Products
Chestnut farms dairy products are handled by all Piggly Wiggly and Sanitary stores.
Sweet Milk ....Pt. 8c, Qt. 15c
Buttermilk ....Pt. 8c, Qt. 15c
Chocolate Milk ....Pt., 9c
Stand. Cream Gl., 12c; ½ Pt., 20c
Cottage Cheese ....Pkg., 15c
—Double Cream on Orders—

The Butter With the Inimitable Taste
LAND O' LAKES
Sweet Cream Butter
55c LB.

Try Our Fresh EGGS
Buy Sanitary or Piggly Wiggly fresh eggs and be assured of satisfaction with each purchase.
Fresh Eggs 35c DOZ

Ice Tea Time Is Here
LIPTON'S Yellow Label TEA
1-4-Lb. Pkg., 25c
Cocomalt ...lb., 45c
Toddy .....lb., 45c

SHREDDED WHEAT
Per Pkg. 10c
Post Toasties 8c
Grape Nuts 17c
Post Bran 12c
Puffed Wheat, 2 pkgs., 25c

"Special Today"
Canned Tomatoes 3 Tins For 20c
Standard grade tomatoes, number 2 size tins.
Kirkman's Soap 4 Cakes For 23c
A low price on this excellent laundry soap.
Kay Cheese Per Jar 19c
A distinctively good cheese product of the Kraft Co.
Kippered Herring 3 Tins For 25c
The famously good King Oscar brand.
Colgate Combination 23c
2 Boxes Super-Suds
1 Octagon Toilet Soap

Muffins and Waffles Made So Good
Pillsbury's PANCAKE
Per Pkg. 12½c
3½-lb. pkg., 35c
Log Cabin Syrup, 27c
Mt. Boy Maple, 45c

Kraft Nu-Kraft
Kraft's newest cheese product is delicious.
Per Pkg. 23c
Pabst-ett ...pkg., 25c
Sharp Cheese ..lb., 45c
Long Horns ...lb., 35c
Kraft Swiss, ½ lb., 23c

Piggly Wiggly's TURNSTILE COFFEE, Lb., 39c

MAINE POTATOES
This season, which has not been overly abundant with good potatoes, is almost at a close—however we have procured a supply of fine quality, high-grade Maine potatoes—which we offer to you at a most reasonable price.
15 Lbs. for 45c

New Crop POTATOES
Fine quality, new crop potatoes from the justly famous Hasting district of Florida. All our stores are plentifully supplied and a display awaits your examination in the store nearest you.
5 Lbs. for 23c 10 Lbs. for 45c

Real Low Price Western Boxed APPLES
Most of our patrons are acquainted with these fine quality Western boxed apples; inspect them in our nearest store, then you'll surely buy at this price.
3 Lbs. for 25c

Large Ripe BANANAS
The best on the market 23c Doz.

Home Grown
Spring Kale....4 lbs., 25c
Spring Spinach..3 lbs., 20c
Spring Onions..4 bns., 10c
Spring Radishes, 2 bns., 9c
Fancy Rhubarb..bunch, 5c

Red Ripe TOMATOES
Choice rosy red, large fruit 14½c Lb.

Piggly Wiggly MEAT MARKETS
There is an up-to-date meat market in each of the Piggly Wiggly stores.

OPEN TODAY
Three New "SANICO" Meat Markets
Georgia Ave. near Sheridan St. N.W.
Georgia Ave. near Farragut St. N.W.
Clarendon, Va.—Wilson Boulevard

"SANICO" MEAT MARKETS
Modern meat markets are located in each of the Sanitary stores listed below:

LOFFLER'S "STOCKINETTE" HAMS
New Low Price 25c
Sold in All Meat Markets and Stores

Prime Steer Beef
Choicest of cut from finest quality corn-fed steers—government inspected.
PRIME RIB ROAST........lb. 35c
FANCY CHUCK ROAST....lb. 25c
SIRLOIN STEAK..........lb. 45c
PORTERHOUSE STEAK....lb. 55c
PORK LOIN ROAST........lb. 27c
BREAST OF VEAL..........lb. 30c
RIB VEAL CHOPS..........lb. 45c
SH. VEAL CHOPS..........lb. 35c

"SANICO" Meat Markets
NORTHWEST:
Penna. Ave. near 17th St.
Georgia Ave. at Hamilton.
Conn. Ave. near Porter
NORTHEAST:
Brookland, 12th St. near Randolph
H St. at 11th St.
SOUTHEAST:
Penna. Ave. at 12th St.
VIRGINIA:
Cherrydale, Lee Highway and Ballston Ave.

Stewing CHICKENS
Per Lb. 38c

Kingan's Sliced BACON
Per Lb. 40c

For Mother's Day, Sunday—Cut Flowers and Plants, 50c to $5. Main Floor.

There's Nothing Like Palm Beach Cloth

SOCIETY BRAND CLOTHES—HANAN SHOES

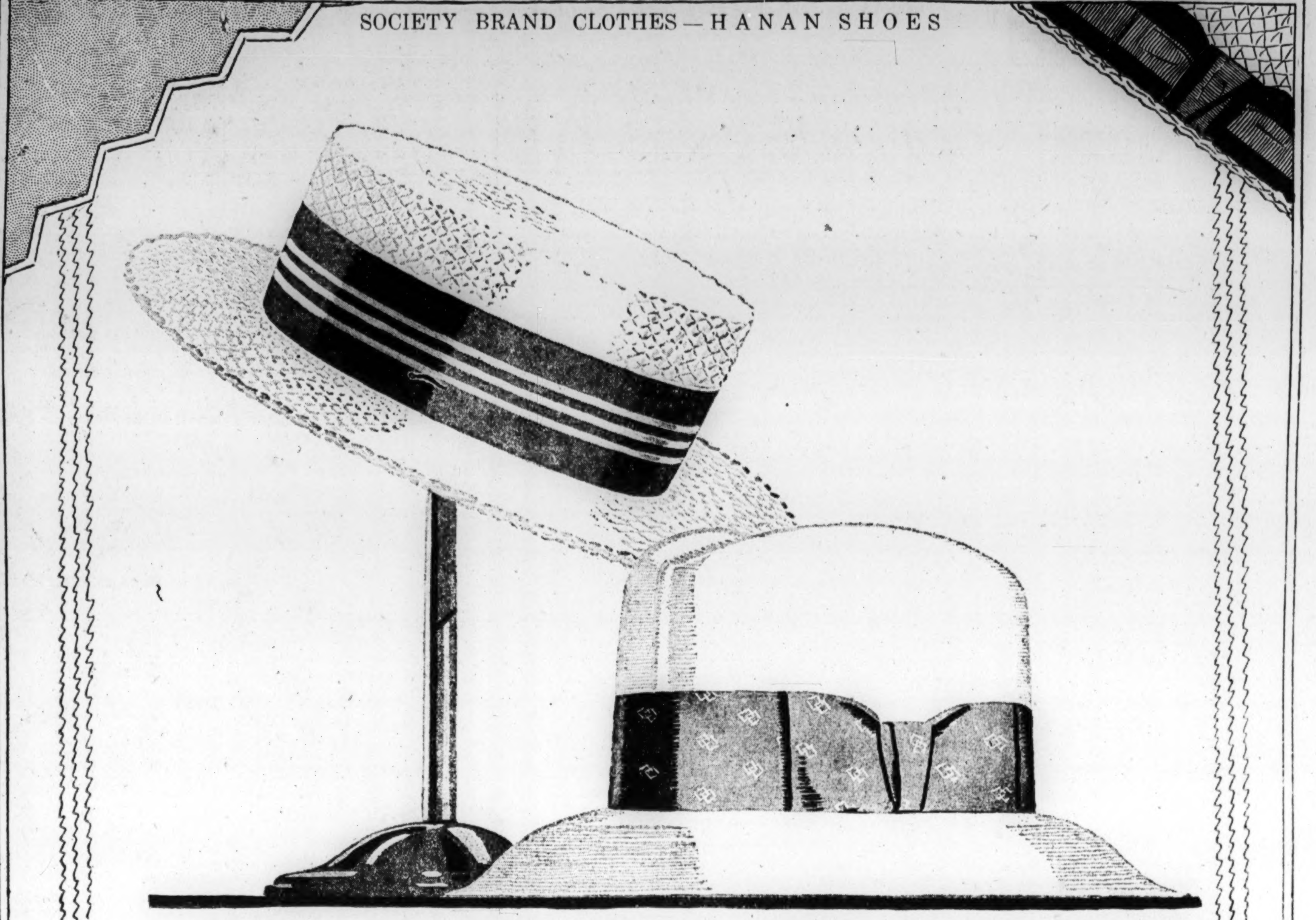

DOBBS

Men Like Dobbs Straws, Because There's Nothing Like Dobbs Straws

A Dobbs on the head is a sign of distinction—Dobbs are imitated, but not equalled, in fit and feel and style and quality. There are new and brighter bands, and new weaves this Spring; and a trick in hand-making that gives added comfort. But that's technical. What you want to see is that inside label—Dobbs.

Dobbs Stiff Straws		Dobbs Panamas	
		$10	$12
$5	$8	$35	$40

THE HECHT CO.

DOBBS HATS ARE HERE EXCLUSIVELY

For a Man's Summer Suit

$16.50

Especially when tailored in the Sheldon way

Every man knows the moment May's on the map something's got to be done about shedding his heavy suit. And most men just instinctively start hunting up a Palm Beach. It's the logical thing once you've got acquainted with them. So, for those who are already wise—and those who want to be—we're ready with a fine lot of Sheldon suits, tailored in the new 1928 Palm Beach Patterns.

(Men's Shops—Second Floor.)

Palm Beach

Other Hot Weather Suits, Priced $15 to $40

THE HECHT CO.

The Sportswoman's Guide to Outdoor Chic

To the modern woman who wants her sports togs as correct as her saddle or stance—as smart as the club to which she wears them—and practical and comfortable withal—the suggestions below are offered.

Smartly Tailored Riding Habits

$39.50

Entire suits of tweeds or with solid color coats and breeches of whipcord or checks. Correctly made in every detail. Sizes 14 to 38. Other habits, $25 to $55.

(Third Floor.)

Aviation Coats

$25

Double breasted coats of soft leather in brown, green, red, or black. Fully lined. Large pockets. Adjustable collar and cuffs. Misses' and women's sizes.

(Third Floor.)

"Round-the-World" Sports Frock

$16.50

The sleeveless blouse is printed with tiny letters from all over the globe. The skirt is front pleated, of white silk crepe. Sizes 14 to 20.

(Moderate Price Dress Shop—Third Floor.)

The Sleeveless Knicker Frock

$29.50

Sure to win applause from gallery and wearer alike is a tennis or golf frock of end-to-end silk with knickers to match. In rose. Size 18.

(Mayfair Shop—Third Floor.)

To Make Your Sportswear Wardrobe Complete

Knitted golf dresses in 2 or 3 piece styles, with silk or knitted skirts.......................... $16.50

The new Dobbs hat of light-weight felt, with a smart blazer band.......................... $19.50

Riding shirt mannishly tailored of white washable radium silk.......................... $10

Yachting jacket of wool jersey in cardigan style. Navy, black, colors.......................... $4.95

Pull-over knitted sweaters with crew neckline. All smart colors.......................... $4.95

Pleated flannel or silk skirts in white and colors.......................... $4.95

Sports girdle of silk elastic, step-in style.......$5

Copies of Schariapelli sweaters in bow-knot or scroll design.......................... $8.95

Uncrushable, all-around pleated skirt of wool crepe. White and colors.......................... $7.95

Pleated skirts of flannel, crepe de chine, kasha or tweed.......................... $5.95

Jantzen swimming suits of pure wool. Solid colors or combinations.......................... $6

Women's golf clubs.......................... $4 to $12

Tennis rackets.......................... $4 to $12.50

Golf balls.......................... 50c to $1

Tennis balls.......................... 50c

THE HECHT CO.

MOTHER SERMONS WILL BE PREACHED IN MOST CHURCHES

Special Program of Music Will Be Added at All Souls' Services.

CHILDREN TO OBSERVE DAY AT SCHOOL RITES

Ministers Will Exchange Pulpits; New Pastor to Assume His Duties.

Mothers will be the subject of sermons in the majority of the Protestant churches of the city at services tomorrow, the day set aside each year for veneration of mothers.

At All Souls' Unitarian Church the Rev. Ulysses G. B. Pierce, pastor, will have as his sermon theme, "The Mother of Us All" at the 11 o'clock service, which will be augmented with a special musical program. In the evening, at the motion-picture hour, "Mother," a motion picture based on the novel by Kathleen Norris, will be exhibited.

"Portraits of Mother" will be the subject of the morning sermon of the Rev Edward O. Clark, pastor, at Chevy Chase Baptist Church. Following a brief address by Dr. Clark in the evening, the members of the Chevy Chase Masonic Lodge will be guests of the congregation at an exhibition of a motion picture, "Timothy's Quest," based on the story of Kate Douglas Wiggins.

The Rev. Joseph R. Sizoo, pastor, will occupy the pulpit at the morning and evening services of the New York Avenue Presbyterian Church. His theme of the morning service sermon will be "Life's Horizon." In the evening Dr Sizoo will preach a sermon in keeping with the observance of Mother's Day.

Sermon by New Pastor.

At the Wisconsin Avenue Baptist Church the newly installed pastor, the Rev. Clarence R. Ferguson, will fill the pulpit at the morning and evening services, basing his sermons in keeping with the observance of the day. Dr Ferguson comes to the Capital with ten years' experience as a pastor of Iowa and Ohio churches. He is a graduate of Des Moines (Iowa) University, Xenia (Ohio) Collegiate Institute and Moody's Bible Institute of Chicago. He succeeds the Rev. O. B. Falls as pastor of the local church.

In an exchange of pulpits, two pastors of other local churches will preach at the First Congregational Church. The Rev. George L Farnham, pastor of the Cleveland Park Congregational Church, will fill the pulpit in the morning, while the Rev. Jason Noble Pierce, pastor of the First Church, will preach at the Cleveland Park edifice.

In the evening Dr. Pierce will preach at Ingram Memorial Congregational Church, while the Rev. Kyle Booth, pastor of that church, fills the pupit at the First Church. The evening service will be followed by the showing of the motion picture, "Siege."

The Rev. Minot C. Morgan, copastor of the Fifth Avenue Presbyterian Church, of New York City, will preach on the topic, "The Bow in the Cloud" at the morning service of the Church of the Covenant. At the evening service the Rev. William A. Eisenberger will preach on "The Ministry of Cheerfulness," which will be a baccalaureate sermon to graduating nurses of District hospitals.

"Mother o' Mine" Text.

"Mother o' Mine" will be the sermon topic of the Rev William A. Lambeth, pastor at the morning service of Mount Vernon M. E. Church South. At the morning meeting of the junior congregation in the Sunday school auditorium the Rev J. W Rustin, assistant pastor, will have as his topic, "A Mother's Faith." Dr. Rustin will also preach at the evening service on the topic, "Who Is to Blame?" Due to the illness of R. Dean Shure, director of music, the music at the services will be directed by Maj. Lee S. Tillotson.

At 9:30 o'clock tomorrow morning all departments of the First Baptist Church Sunday school will convene in the church auditorium for a special Mother's Day service, which will consist chiefly of music under the direction of Dr. Edwin N. C. Barnes, superintendent of music of the public schools. Representative Clifton Woodrum, of Roanoke, Va., will deliver a brief Mother's Day address, and Henry L. Sweinhart, associate superintendent of the Sunday school, will give a scriptural reading.

The "True Mother" will be the morning sermon subject of the Rev. John E. Briggs, pastor, at the Fifth Baptist Church. His evening sermon subject will be "Mother, Home and Heaven." Representative A. H. Gasque, of South Carolina, will teach the morning assembly of the Darlington Berea Bible class.

At Temple Baptist Church "A Praying Mother" will be the sermon topic of the Rev. Thomas E Boorde, pastor, at the morning service. In the evening Sergt. H J Appleman, leader of the Men's Bible class, will fill the pulpit.

Services by Evangelists.

The evangelistic services, which Mr. and Mrs. Leonard Davis, of Norfolk, Va., have been conducting at St. Paul's M. E. Church South, will be concluded at the services tomorrow morning and evening

"Honoring Mother" will be the sermon topic of the Rev. Harold E. Beatty pastor, at the morning service of Georgetown Lutheran Church. His evening sermon subject will be "Trying to Be Like Jesus."

At Takoma Park Baptist Church, the Rev. William E. LaRue will preach on "The Crown of Motherhood" at the morning service. Representative W. L. Nelson, of Missouri, will fill the pulpit at the evening service.

A Mother's Day pageant will be staged by the societies of Brightwood Methodist Episcopal Church in the evening at 8 o'clock in observance of the day. The Rev. W. M. Michael, pastor, will officiate at the morning service, which will also be in commemoration of Mothers Day.

Services at Theater

The Rev. Gerhard E. Lenski, pastor, will have as his morning sermon topic, "The World's Debt to Christian Motherhood" at the Grace Lutheran Church. In the evening, the Rev. Carl G. Wolf, pastor of Grace Lutheran Church, of Baltimore, will occupy the pulpit.

A story—"A Man Would Not Give His Wife Foot Comfort" will be related by the Rev. E. Hez Swem, pastor, at the evening service of Centennial Baptist Church. Dr Swem's morning sermon will concern the subject, "The Appropriate and Possible."

The Rev. William Gouden, of Providence, R. I., will preach the sermon at the morning service of the First Universalist Church in the Ambassador Theater in the absence of the Rev Frederick W. Perkins, pastor. Church school will convene at 12:15 and at 7 o'clock, the Young People's Christian Union will meet to consider the topic "Mother's Day," under the leadership of Miss Clara Beaty.

BISHOP TO PREACH EVENSONG SERMON; TO BE BROADCAST

Services at Cathedral Will Begin With Communion in Early Morning.

The Right Rev. James E. Freeman, Bishop of Washington, will be the preacher at the people's evensong service tomorrow afternoon at 4:30 o'clock in Bethlehem Chapel of the Washington Cathedral. The service will be broadcast over radio station WRC.

The services at the cathedral will begin with a celebration of communion at 7:30 o'clock, followed by morning prayer and litany at 10 o'clock. A communion celebration will also be a part of the morning service at 11 o'clock, at which the Rev. Joseph Flecher, canon and librarian of the cathedral, will occupy the pulpit.

The Rev. Dr. James W. Morris, associate rector of the Church of the Epiphany, will be the preacher at the 11 o'clock service in the absence of the Rev. Z. B. Phillips, rector. Communion will be celebrated at the church at 8 o'clock, and at 9:30 o'clock the church school will meet.

Meeting for Young People.

In the evening the young people's meeting will be held at 6:30 o'clock. Dr. Morris will occupy the pulpit at the 8 o'clock evening service for the rector's Bible class.

At the Church of the Transfiguration, the Rev. J. J. Queally, rector, will occupy the pulpit at the 11 o'clock morning and 8 o'clock evening services. Other services include a celebration of communion at 7:30 o'clock, followed by the morning meeting of the church school at 9 o'clock. The faculty of the church school will entertain the Diocesan Teachers' Training class in the parish hall at 5:30 o'clock. Supper will be served following the meeting.

Celebration of Ascension.

In all the Episcopal churches of the city, Thursday will be commemorated by communion services in the morning as the feast of Christ's ascention to heaven, while many of the churches will hold festal services in the evening.

The Rev. Herbert Scott Smith, rector, will occupy the pulpit at the 11 o'clock service of St Margaret's church. This service will be preceded by a communion celebration at 7:30 o'clock. The Rev. Robert Shores, assistant rector, will be the preacher at the evensong service at 4:30 o'clock.

Bishop Coadjutor To Address Institute

The Right Rev. Arthur Conover Thompson, Bishop Coadjutor of the Episcopal Church of Southern Virginia, with headquarters at Portsmouth, Va., will be the principal speaker at the meeting of the Sunday School Institute in the Washington diocese of the church on Tuesday at 7 o'clock in St. Barnabas' Church, Oxon Hill, Md.

The Rev. W. H. Heigham, rector of the church, and the congregation have extended an invitation to the Sunday school teachers to be guests at a supper at 6 o'clock. Holding the meeting in a rural church is in pursuance of the custom of the institute to hold its May meeting in a rural or suburban section.

HUNDREDS WILL MARCH IN MAY PROCESSIONS

Catholic Children to Participate in Tribute to Virgin Mary at 2 o'Clock.

May processions, in which hundreds of local Catholic children participate annually during the month of May as a tribute to the Blessed Virgin, will be held tomorrow at St. Aloysius' Church, North Capitol and I streets, and St. Anthony's Church, Twelfth and Monroe streets northeast. A total of 1,100 children will participate in the two processions.

Four hundred will be in the procession at St. Anthony's Church. Children of the St. Anthony Elementary and High School and men of the Holy Name Society will be among the marchers. The children will be attired in white and blue, the colors of the Blessed Virgin

Kathleen Bergen will be May Queen, and May Gibson, Ruth Hurley, Louise Welsh and Margaret Mary Dallogby will be her attendants. Following the procession through the streets adjacent to the church, the marchers will enter the edifice and Betty Willcoxsin will place the crown on the statue of the Blessed Virgin. The services will be concluded with benediction of the blessed sacrament.

Arrangements for the procession at St. Aloysius Church were not completed yesterday Students of St. Aloysius Elementary School and Notre Dame Academy and members of the Third Sunday Brigade will swell the total of marchers to 700. Following a procession through the streets in the immediate vicinity of the church, services will be held in the edifice.

Dr. B. G. Wilkinson To Speak at Arcadia

Dr. B. G. Wilkinson, dean of theology at Washington Missionary College, Takoma Park, will answer the question, "Will the situation in the Orient soon bring on Armageddon?" in a lecture tomorrow night at 8 o'clock in the Arcadia auditorium. Preceding the lecture, an expert on dietetics from the Washington Sanitarium will demonstrate how to avoid cooking food which injures health.

Dr. Wilkinson declared that in his lecture he will tell of a secret meeting held in a local hotel by the Lord's Day Alliance in behalf of the "Blue Sunday" bill, sponsored by Representative William C Lankford. He will show from the Bible the results apprehended if the bill is passed. Dr. Wilkinson declared it was his belief that "just as sure as the sun rises in the East, there will be war between America and the Orient."

Laymen to Elect Officers Wednesday

The annual meeting of the Laymen's Service Association of the Episcopal Church in the Washington diocese will be held in the Trinity Church Parish hall, Third and C streets northwest, Wednesday night at 8 o'clock. The election of officers will be the principal undertaking.

The Men's Club of Trinity Church are expected to attend the meeting in a body. There will be no special speaker. The retiring officers of the association are Commander C. T. Jewell, president; Benjamin Taylor, vice president; Busey H. Howard, corresponding secretary; W. F. Bowen, recording secretary, and W. B. Patterson, treasurer. Except for the president, all other officers are eligible for reelection.

Children to Receive First Holy Communion

Sixteen children will receive their first holy communion at the 8:15 o'clock mass at St. Mary's Catholic Church tomorrow morning. The Rev. Charles J. Trinkaus, pastor, will officiate. In the afternoon at 4 o'clock the children will renew their baptismal vows and be invested in the scapular. Benediction of the blessed sacrament will conclude the services.

On Tuesday novena devotion to St. Anthony will be held at the 7 o'clock mass, which will be said at St. Anthony's shrine in the church, and in the evening at 7:30 o'clock. On Thursday the feast of the ascension of Christ, a holy day of obligation in the Catholic Church, masses will be said at 6:15, 7:15, 8:15, 9:15, 10:15 and 12:10 o'clock. Benediction will be celebrated after the 9:15 mass.

First Church Chorus Will Give Concert

The highest form of ensemble music, a capella singing, will be demonstrated by the First Congregational Church chorus, under the direction of Ruby Smith Stahl, Tuesday night in the church auditorium. President and Mrs. Coolidge, who are regular attendants of the church, head the list of governmental and civic leaders of the Capital, who are patrons of the program.

The program will begin at 8:20 o'clock, and will include selections by the chorus as well as selection by the church quartet, composed of Ruby Smith Stahl, soprano; Dorothy Halbacj, contralto; W. Madison Taylor, tenor, and Robert Howe, bass. Paul Delong Gable, organist, will be at the console.

You Need Your Church Today, Tomorrow and Every Day

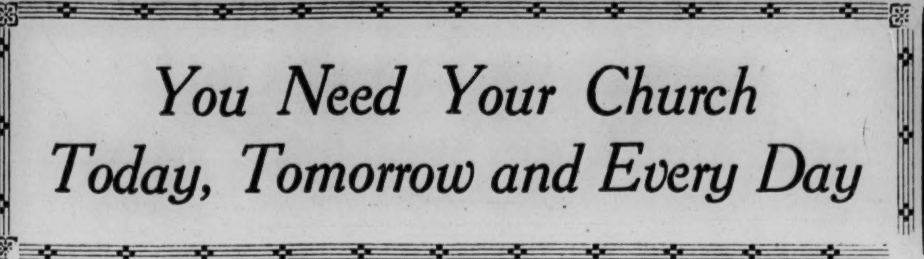

Cornerstone for College Of Preachers to Be Laid

Services to Be Held Thursday at Cathedral With Prominent Episcopalians From All Sections Present. Work to Be Begun at Once.

Another memorable day in the history of the Washington Cathedral will be marked Thursday, the feast of Christ's ascension when the corner stone of the College of Preachers will be laid, following the annual meeting of the National Cathedral Association and its committees at Mount St. Alban.

Representatives of the 62 committees of the association will come to this city from New York City, Boston, Philadelphia, Detroit, Dayton, Cleveland and Indianapolis for the annual meeting, with the national committee, of which Gen. John J. Pershing is chairman.

The program will begin with a celebration of communion for the association members in Bethlehem Chapel of the cathedral at 10 o'clock. An hour later the annual business meeting will convene in Whitby Hall.

The Right Rev. James E. Freeman, Bishop of Washington, will deliver the opening address and Assistant Secretary of State William R. Castle, jr., and former Senator George Wharton Pepper, of Pennsylvania, who is chairman of the national executive committee for the cathedral, also will speak.

Following reports from the various committees, a buffet lunch will be served, out of doors, if the weather permits, and a pilgrimage to the crypt, chapels of the cathedral and the bishop's garden will be conducted by the Very Rev. G. C. F. Bartenahl, dean of Washington, following the luncheon.

The corner-stone laying ceremonies will be held at 3 o'clock, with Bishop Freeman officiating. The site of the preachers' college is located just north of the Cathedral, near the completed apse. The plans for the building call for a structure of collegiate Gothic design to harmonize with the general architectural scheme of the Cathedral.

When the college is finished, it is planned to afford, under the best auspices and ablest teachers, facilities for advanced study in the high art of preaching. The college was the dream of the late Bishop Henry Yates Satterlee, the first bishop of Washington.

The Right Rev. Philip M. Rhinelander is warden of the college as well as canon of the Cathedral and former Bishop of Pennsylvania. For the past three years, Bishop Rhinelander has worked untiringly to develop the ideal of the college.

Some time ago Bishop Freeman announced an anonymous gift from a layman of $250,000 for the college, and an endowment yielding a $50,000 income for its maintenance. This makes possible the immediate erection of the building and construction will begin after the corner-stone laying ceremonies.

SPECIAL OBSERVANCE IN COLORED CHURCHES

Dr. MacMurray's Text to Be "God's Greatest Blessing—A Good Mother."

Special services will mark the commemoration of Mother's Day tomorrow in the colored churches of the city. At Shiloh Baptist Church, members of the Men's Club will present a flower in honor of the day to each woman attending the morning service, at which the Rev. John MacMurray, of this city and New York, will preach on "One of God's Greatest Blessings—A Good Mother." The Rev. J. Milton Waldron, pastor, will preach on "Who Is a Christian?" at the evening service.

"The Heroic Struggle of Negro Womanhood" will be the morning sermon topic of the Rev. J. L. S. Hollowan pastor, at the Second Baptist Church. The pastor will also officiate at the annual thanksgiving service in the evening. At the Third Baptist Church, the Rev. George O. Bullock, pastor, will preach on "Mother" at the morning service and in the evening will officiate at a thansgiving service of David Lodge, G. U. O. O. O. F. The Rev. R. W. Brooks, pastor, will preach on "Tomorrow's Mothers," at the morning services of Lincoln Congregational Temple.

"A Home Question" will be sermon theme of the Rev. A. F Elmes, pastor, at the morning service of Peoples Congregational Church, and in the evening he will officiate at a thanksgiving service of the Household of Ruth, G. U. O. O. O F.

Prominent women speakers will speak at services throughout the day at John Wesley A. M. E. Zion Church, in observance of Mother's Day. The Rev. Hutchins C. Bishop, of New York, will preach at the morning service of St. Mary's Episcopal Church.

Grandson of Booth At Gospel Tabernacle

The evangelistic services conducted by the Rev. William E. Booth-Clibborn, grandson of Gen. William Booth, founder of the Salvation Army, at the Full Gospel Tabernacle, North Capitol and K streets, have proven extremely popular Dr. Booth-Clibborn will continue his services throughout the week with services each evening at 7:30 o'clock.

Tomorrow he will preach three times. At 11 o'clock, his sermon topic will be "Out of Season," in the afternoon at the 3 o'clock service, he will preach on "My Grandfather, Gen. William Booth" and at 7:30 o'clock, his subject will be "Your Appointment With God." A special service for children will be held Saturday afternoon at 2:30 o'clock.

Rev. James H. Taylor Will Make Report

The Rev. James H. Taylor, pastor of the Central Presbyterian Church, one o fthe Potomac Presbytery commissioners to the General Assembly of the Southern Presbyterian Church, will have charge of the report of the committee of foreign missions at the assembly, which will convene in Atlanta, Ga., on Thursday.

Among the matters of importance to be taken up at the assembly will be the entire question of the administration of foreign and home missions, Christian education and publication of Sunday school work, under the authority of a committee of 44. The work of the recently established committee of 44 will be taken up in general and may mean a new method of administration for the church.

Theosophist Lodge Lecture.

"Masters and Their Message" will be the subject of a free public lecture to be given by the United Lodge of Theosophists in room 709, Hill Building, Seventeenth and I streets northwest, at 8:15 o'clock Thursday night "Evolution of Man" will be the subject of discussion at a study class tomorrow night at 8:15 o'clock.

THE DAILY LEGAL RECORD

FRIDAY, MAY 11, 1928.

COURT OF APPEALS.

No session. Adjourned from day to day; until Monday, May 14.

Assignment for Monday, May 14: Patent appeals.

DISTRICT SUPREME COURT.

CIRCUIT COURT 1—Mr. Justice Wendell P. Stafford, presiding; Fred C. O'Connell, clerk.

No. 71851. Ralph A. Carter vs. Washington Railway & Electric Co.; judgment on verdict for plaintiff for $1,000 with interest and costs. Pltf.'s attys., Lambert, Yeatman, Canfield & Horning.

No. 75195. Southern Building Investment Co. vs. James W. Carmalt; judgment against defendant for $1,100 and costs. Attys., Vandoren, Rafferty & Rogers.

No. 73317. Hirsch Lumber Co. vs. South Atlantic Dry Dock Co.; judgment on publication for plaintiff against interest of defendant's credits attached in hands of U. S. Shipping Board, garnishee to extent of $3,689.98 at 8 per cent from April 2, 1923, and costs; appeal noted by garnishee. Attys., Harry B. Caton, Seal & Dice.

No. 74763. Mary E. Archer vs. Gabriel A. Santos; motion to advance granted and set for May 24. Attys., Newmyer & King.

No. 72471. R. F. Callahan vs. Frank E. Hartman et al.; demurrer to amended declaration overruled. Pltf.'s atty., R. E. Hardison; defendant's attys., Brandenburg & Brandenburg, William Wendell.

No. 74857. Mary B. J. Nightingale vs. Mary Vergados; motion to strike third amended declaration overruled. Atty., W. H. Richards.

No. 75129. C. L. Wold Co. vs. Secretary Wilbur, &c.; leave granted to file an amended petition forthwith. Atty., B. E. Hinton.

Nos. 74592 and 74593. Grace C. Morris and Andrew J. Morris vs. Westinghouse Electric Mfg. Co.; motions for new trial submitted. Deft.'s atty., John L. Smith, A. L. Bennett.

No. 70493. Nannie M. Shepherd vs. Benjamin F. Arrington; cause ordered placed on assignment of May 22. Attys., J. F. Wilson, R. A. Hughes—Richardson, Bastian.

No. 73617. Alec A. Preece vs. Washington Post Co.; motion to strike amended pleas granted with leave to offer pleas for filing within 10 days. Pltf.'s atty., G. B. Symington; deft.'s attys., Lambert & Yeatman, Canfield and Horning.

Assignment for Monday, May 14:

No. 331. Rudy vs. Porter et al. Attys., Douglas, Obear & Douglas, Morgan—Hogan, Jones, Hartson.

No. 357. Elzey vs. Wells. Attys., Esher—Burkart & Quinn.

No. 367. Henderson vs. Capital Traction Co.; Attys., Newman, Taggart—Hogan, Jones, Williams, Hart.

No. 381. De Casares, administrator, vs. Wardman. Attys., David, Willis—Wright, Ershler.

No. 383. Bordner vs. Wardman Construction Co. Attys., Easby-Smith, Pine, Hill—Wright, Ershler.

No. 33725. Estate of James G. Kent. Attys., McNeill, Maher—Thomas.

No. 181. Ketonen vs. Sheppard and Myers. Attys., Wolf, Strasburger—Cromelin & Laws.

No. 299. Lewis vs. B. & O. R. R. Co. Attys., Tomlinson—Hamilton, Brady.

No. 421. Langdon Trucking Co. vs. B and O. R. R. Co. Attys., Fischer & Fischer—Hamilton, Brady.

CIRCUIT COURT 2—Mr. Justice Jennings Bailey, presiding. John H. Sullivan, clerk.

No. 71646. Margaret Moore, administratrix, vs. District of Columbia; motion for new trial submitted to court. Attys., Newmyer & King; deft atty., Robert L. Williams.

No. 74174. Annie A. Duffy vs. Annie S. Holdsten, administratrix; motion to advance trial overruled. Pltf. atty., L. A. Bailey; deft. attys., Newmyer & King.

No. 72358. John W. Addison vs. John H. Woodberry et al.; motion to advance overruled. Pltf. atty., E. D. Campbell; deft. attys., Milton Strasburger, R. B. Keech.

No. 75152. H. F. Lewis to use of Murphy & Ames vs. Biggs-Johnson Construction Co. et al.; motion to produce conceded and copy filed; demurrer to declaration overruled with leave to plaintiff to file an amended declaration within ten days hereof and leave to defendant to plead or demur within 20 days after service of copy of said amendment. Plaintiff attys., Vandoren, Rafferty & Rogers, W. E. Furey; deft. atty., Francis S. Key Smith.

No. 75134. Tom B. Swan vs. Berkeley Land Co. et al.; leave to defendants to amend affidavits of defense within five days hereof and motion continued to May 18. Pltf. attys., W. H. White, jr., T. S. Ellis; deft attys., R. H. McNeill, J. W. Maher, L. H. Sothoron.

No. 75066. Mary Boyd Brown vs. District of Columbia et al.; demurrer of District of Columbia sustained with ten days to amend. Pltf. attys., R. H. McNeill, J. W. Maher; deft. atty., Ringgold Hart.

No. 75232. Maud Bell Ford vs. Marguerite du Pont Lee; demurrer to declaration overruled with ten days to plead. Pltf. atty., Marthill; deft. attys., Mackall & Mackall.

No. 73798. Mary G. Stickney vs. Mollie Collins; demurrer to declaration overruled with ten days to plead. Pltf. attys., N. C. Turnage, G. Lyle Hughes; deft. attys., O'Shea & Burnett.

No. 75172. Wm. M. H. Tolliver vs. S. J. Monk et al.; motion of Defendant Monk to strike amended declaration treated as motion to strike out second count thereof granted with leave to defendant to plead to first count within ten days. Pltf. attys., O'Shea & Burnett; deft. attys., Peyser, Edelin & Peyser.

No. 1504 (H. C.). In re Wm. H. Payne; petitioner discharged. Atty., Charles N. Joyce.

Assignment for Monday, May 14:

No. 324. Rosemont Park Co. vs. Lloyd. Attys., Merrick—Smith.

No. 326. Central Armature Works vs. D. C. Sports and Amusement Club. Attys., Smith—Hamilton, Brady, Sullivan.

No. 320. Atwood vs. Capital Traction Co. Attys., Kelly—Jones, Hogan.

No. 292. Houston vs. Bliss, jr. Attys., Jones—Wright & Ershler.

No. 262. Lyles vs. Lee. Attys., Whelan & O'Connell—Shea, Bailey.

No. 308. Koontz vs. Fowler. Attys., Elder—Turnage Hughes.

No. 156. Myers vs. Washington Times Co. Attys., Adkins & Nesbit—Lambert, Yeatman, Canfield & Horning.

No. 287. Waring vs. Washington Colonial Beach Steamboat Co. Attys., Lyman, Larson, Bogley—Clephane & Latimer, Hall.

No. 71028. Simms vs. Washington Terminal Co. et al. Attys., Cusick—Hamilton, Craighill, Rover.

No. 73738. Jacobson vs. U. S. A. Attys., McNeill, Maher—Rover, Fihelly.

EQUITY COURT 1—Mr. Justice William Hitz, presiding; Russel P. Belew, clerk.

No. 48213. U. S. Radiator Corp. vs. William J. Martin; order extending time to answer to May 26. Atty., A. E. Steinem.

No. 40441. Blanche E. Rawlings vs. Thomas E. Rawlings; returnable first Friday, etc. Atty., Oscar C. Thomas.

No. 46732. Henriette L. Dessez vs. Elizabeth S. Dessez; sale ratified and confirmed. Attys., Minor, Gatley & Drury.

No. 47659. August W. Baumbach vs. W. Baumbach et al.; Alexander H. Bell appointed trustee to sell; bond, $15,000. Attys., Bell, Marshall, Rice & Carmody.

No. 47233. Charles G. Spoiknall vs. William F. Plummer; pro confesso made final; Charles T. Clayton appointed trustee; bond, $500. Atty., C. T. Clayton.

No. 47639. Mary O. Sherwood vs. Joseph A. Sherwood; returnable May 18. Atty., Paul J. Sedgwick.

No. 1554. Lunacy in re Laura M. Tarantino; additional bond. Atty., H. T. Jones.

No. 48033. Dave Ostrof vs. James M. Dreen; reference to M. M. Murray, examiner. Atty., L. Schlosberg.

No. 47564. Pietro Dintino vs. Antoinette Tancredi; reference to auditor. Atty., Howard Boyd.

No. 47683. Annie B. Jackson vs. Samuel H. Jackson; continued to May 18. Atty., J. L. Krupsaw.

No. 46630. Catherine A. Vernon vs. John Brosnan; appellants plffs. time to file statement of evidence extended fifteen days. Attys., W. G. Gardiner, South Trimble, R. M. Hudson.

No. 47749. Edna M. Keim vs. Charles C. Keim; decree dismissing bill. Raymond Neudecker, pltfs atty.; deft. atty., Henry I. Quinn.

No. 46772. Charles C. Keim vs. Edna M. Keim; interlocutory decree for divorce. Pltfs. atty., H. I. Quinn; defts. atty., Raymond Neudecker.

No. 48093. William F. White vs. Chauncey Hackett; defendant enjoined; bond, $500. Atty., P. H. Marshall.

No. 47401. Margaret E. D'Angelo vs. Frank A. D'Angelo; order for counsel fees. Atty., Michael J. Lane.

No. 48202. Robert Whiting vs. Mamie Whiting; returnable first Friday, etc. Atty., E. H. Decker.

No. 48391. Florence L. Cole vs. Ernest B. Cole; alimony pending hearing. Attys., Casteel & King.

No. 48141. Sallie M. Souders vs. Wallace I. Souders; amended decree; reference to auditor. Atty., A. D. Esher.

Assignment for Monday, May 14—Motions:

No. 47211. Binardo vs. Standard Art Craft. Attys., Lambert, Gall—Wolf, Fleishman.

No. 45395. Martin vs. Blair. Attys., Hudson—Rover.

No. 48089. Webber vs. Blair. Attys., Hudson—Rover.

No. 45711. Koenig vs. Koenig. Atty., Palkin.

No. 32981. Jackson vs. Jackson. Attys., Noel—Kennedy.

No. 46625. Davison vs. Morgan. Attys., Noel—Boardman.

Cases:

No. 46961. Gotsis vs. Gotsis. Attys., Block—Boyd.

No. 10712. In re Jackson Barnett. Attys., Syme—Stafford.

No. 37929. American Mosaic Co. vs. Alexander. Attys., Sholes—Whiteford.

No. 15. Kenney vs. Pyle. Attys., Darr & Darr—Hawken & Havell.

No. 47520. Banner vs. Banner. Attys., Canfield—Neudecker.

No. 47825. Rourke vs. Rourke. Attys., Neudecker—Lane.

No. 47925. Keleher vs. Keleher.

No. 38715. Dorsey vs. Dorsey. Attys., Schwartz—Marshall.

No. 47847. Rosenberg vs. Backer. Attys., Rosenberg—Woodard.

No. 67. Meyerowitz vs. Meyerowitz. Attys., Hart—Turnage.

No. 101. Murphy vs. Murphy. Attys., Sherier—Hawken & Havell.

No. 125. Rabbitt vs. Robertson. Attys., Friedlander—Minor, Gatley, Drury.

No. 10973. In re Barrett. Attys., Klein—Weiner.

No. 137. Evans vs. Greene. Attys., Baker—Horner.

No. 46630. Vernon vs. Brosnan. Attys., Gardiner—Minor.

Nos. 343, 248, 47186. Mount Olivet Cemetery, W. R. & E. Co. and Thom vs. Rudolph et al. Attys., Sullivan—Williams.

No. 197. Hechinger vs. Hechinger. Attys., Munter—Quinn.

No. 115. Friedman vs. Friedman. Attys., King—Lynch.

No. 46449. Parker Bridget Co. vs. National Shawmut Bank, Boston. Attys., Johnson—Mason.

EQUITY COURT 2—Mr. Justice Peyton Gordon presiding; Harry B. Dertzbaugh, clerk.

No. 48060. John E. Calvin vs. Frank Page; continued to May 25. Atty., E. S. Duvall.

No. 39316. Alice C. Steep vs. William M. Steep; order ratifying auditor's report Atty., Pearl B. Klein.

No. 47694. Richard E. Pairo vs. George D Carroll; order discharging receiver. Attys., Vandoren, Rafferty & Rogers, W. E. Furey; deft.'s atty., Samuel Shapiro.

No. 20230. Green vs. Green; appeal bond fixed.

No. 35972. Copeland vs. Copeland; order discharging rule.

No. 47414. William E. Colton vs. Addie M. Barton; decree dismissing petition. Attys., Clephane & Latimer, G. L. Hall.

No. 47593. Joseph E. Boudwin vs. Beatrice F. Boudwin; bond on appeal fixed. Attys., Newmyer & King; deft.'s atty., R. B. Behren.

No. 47388. Emily Dade vs. Thomas A. Dade; rule discharged, &c. Attys., C. I. Kaplan, L. D. Tannenbaum; deft.'s atty., S. L. McLaurin.

No. 45496. Blanche Grady vs. Elmer E. Grady; continued to May 18. Attys., E. J. Binford, J. C. Kramer—Peter Coster, I. J. Costigan.

No. 47074. Jerry Maiatico vs. Harry A. Bramow; order for consolidation. Pltf.'s atty., Alfred Cerceo; deft.'s atty., Louis Ottenberg.

No. 39316. Alice C. Steep vs. William M. Steep; continued to May 18. Atty., Pearl B Klein.

No. 47221. Mildred B. Maddox vs. Embrie E. Maddox; order of publication. Atty., Milton Strasburger.

No. 46388. Marguerite L. Breen vs. John A. Breen, jr.; continued to May 18. Attys., T. T. Marye, C. Howard; deft.'s atty., C. E. Morganston.

No. 39654. Marguerete L. Breen vs. John A. Breen; continued to May 18. Attys., T. T. Marye, C. Howard—Morganston & Taylor.

No. 814. Adoption in re Louis M. U. Denis; adoption legalized. Chauncey Brown.

No. 11274. Lunacy in re Clarence A. Truitt; order for disbursement. Atty., Everett Dufour.

No. 2064. Lunacy in re Josephine B. Parkman; reference to auditor. Atty., W. H. Wahly.

No. 48234. Kate Sandwich vs. Ernest W. Sandwich; returnable May 18. Atty., Geo. E. McNeil.

No. 48184. James G. Saunders vs. Helen S. Cooper; Neil Burkinshaw guardian ad litem. Atty., J. W. Glennan.

Assignment for Monday, May 15:

No. 48062. Ferber Millinery Co. vs. Jelleff's, Inc. Attys., Hogan, Guider—Lester.

No. 44. Chaconas vs. Chaconas. Attys., Leudecker—Archer, Sanford, Reid.

No. 1770. In re Fairchild and Hayes. Attys., Whitney, jr., G. K. Perkins, R. L. Merrick—Robbins, Heth.

No. 324. Rollins vs. Rollins.

No. 46526. Sommers vs. Hartung. Attys., Dalzell, Noel—Jones, Peelle, Ogilby & Lesh, Newmyer & King.

BANKRUPTCY COURT—Mr. Justice William Hitz presiding. Russel P. Belew clerk.

No. 1982. In re M. J. Anderson; adjudication and reference to Ralph D. Quinter, referee. Atty., Geo. P. Lemm.

No. 1981. In re George D. Chase; adjudication and reference to Ralph D. Quinter, referee. Atty., John D. Sadler.

No. 1928. In re Harry W. Langford; discharge ordered. Atty., M. M. Grudd.

PROBATE COURT—Mr. Justice Jennings Bailey presiding.

Estate of David F. Spees; W. A. Gallagher appointed guardian ad litem.

Estate of Daniel Curry; petition for letters of administration. Atty., E. F. Williams.

Estate of Clara Schicht; will filed dated December 15, 1904; petition for probate of will and letters of administration c.t.a. Atty., H. R. Burton, Tench T. Marye.

Estate of Martha I. Mancourt; petition for ancillary letters testamentary. Attys., Hamilton & Hamilton.

Estate of Maria Brooks; order confirming report of arbitrator and payment directed. Attys., Houston & Houston.

Estate of Cordelia F. Butcher; petition for probate of will and letters testamentary. Atty., A. S. Young.

Estate of Edwin Mauck; petition for letters of administration c.t.a. Attys., Lyon & Lyon.

Estate of Agnes B. Cameron; petition to refuse probate of testamenary paper and for letters of administration. Atty., John W. Davidge.

Estate of Martha I. Mancourt; ancillary letters testamentary granted to Terre Haute National Bank & Trust Co.; bond, $60,000. Attys., Hamilton & Hamilton.

Estate of Susie E. Brent; will filed dated July 30, 1915, and codicil dated November 7, 1925.

Estate of Carmelino Sfampinato; petition to give increased bond. Atty., Milton Strasburger.

Estate of Mildred J. Cullen; additional bond authorized. Atty., Horace T. Jones.

In re Marguerite C. Campbell; petition for appointment of guardian. Atty., S. G. Mulloy.

Estate of Millie Markham; will filed dated March 14, 1928.

Estate of Frank Endres; will filed dated May 8, 1925.

Estate of Mary A. Fleming; petition for letters of administration. Atty., Minor, Gatley & Drury.

Estate of Emerson G. Miller; petition for letters of administration. Atty., B. L. Colton.

Estate of Anna J. Thompson; petition for probate of will and letters testamentary. Atty., H. H. Thompson.

Estate of Margaret F. Loveless; petition for probate of will and codicil and letters testamentary. Attys., Simon, Koenigsberger, Young and Brez.

Estate of Charles Conrade Mitchell; will filed dated May 4, 1928.

Estate of Emma A. Boteler; will filed dated April 20, 1928.

Estate of Fred Laux; will filed dated December 22, 1927.

In re Edith Edna Thomas; petition for appointment of guardian. Atty., C. E. Robinson.

CRIMINAL COURT 1—Mr. Justice Frederick L. Siddons presiding. William S. Adkins, clerk.

No session. Adjourned from day to day.

CRIMINAL COURT 2—Mr. Justice Frederick L. Siddons presiding. William W. Stickney, clerk.

Lunacy hearings completed.

No. 46914. U. S. vs. Charles A. Burgee; joy riding; plea guilty; referred.

No. 46930. U. S. vs. R. N. Edney; embezzlement; Saturday.

No. 46947. U. S. vs. Harry Rockelli and Henry Smith; violation section 865 code; plea not guilty each.

No. 46852. U. S. vs. H. Clay Powell; violation section 47 penal code; plea not guilty. Atty., H. S. Ward.

No. 46952. U. S. vs. Harvey Leon Ferguson; grand larceny; plea not guilty.

No. 46953. U. S. vs. Edith M. Smith; grand larceny; plea not guilty. Atty., J. A. O'Shea.

No. 46954. U. S. vs. Melvin Kraub and Max Harris; grand larceny; plea guilty each; referred.

No. 46955. U. S. vs. Frank L. Sego and Hugo G. Springer; grand larceny; plea not guilty each.

No. 46956. U. S. vs. Buck White, &c.; grand larceny; plea not guilty.

No. 46957. U. S. vs. Roy Craig; grand larceny; plea not guilty.

No. 46958. U. S. vs. Louis Seltzer, Henry T. Green [illegible] larceny [illegible] of two [illegible]

CONTINUED ON PAGE 19, COLUMN 5.

L. L. PERKINS
I Will Write You
United States Fidelity & Guaranty Co
Phone M. 215 Southern Bldg.

CHRISTIAN SCIENCE (NEW)

THE CHRISTIAN SCIENCE PARENT CHURCH

Founded upon Christian Science as contained in the Bible and writings of Mary Baker Eddy. Established in London, England, and Washington, D. C., under the leadership of Mrs. Annie C. Bill. Regular Sunday services at 11 a. m.

Assembly Room, Hotel Lafayette

Subject:

"THE SEVENTH DAY"

Sunday School, 20 Jackson Place

Public Reading Room

20 Jackson Place

HOURS, 9 A. M. TO [illegible] P. M.

WELCOME

BAPTIST

E. HEZ SWEM, pastor. "A story—A Man Would Not Give His Wife Foot Comfort," 8 p. m. Free, easy chairs (men like them). 1 p. m., "The Appropriate and Possible." Central Bapt. Ch., 7th and Eye ne.

WISCONSIN AVENUE BAPTIST CHURCH

42d and Fessenden Streets N.W.

REV. CLARENCE R. FERGUSON, *Pastor*

9:45 A. M.—Bible School.
11 A. M.—"Mother's Instructions."
7 P.M.—Baptist Young Peoples' Union
8 P. M.—Sermon by the Pastor.

Temple Baptist Church

10th and N Sts. N.W.

THOMAS E. BOORDE, Pastor

9:30 A. M.—Bible School.
11 A. M.—"A Praying Mother."
8 P. M.—Sermon by Sergeant H. J Appleman

The Evening Service will be in charge of the B. Y. P. U.

Bible classes for all ages.
Appleman's Bible Class welcomes men.
Young folks enjoy our B. Y. P. U.

FULL GOSPEL ASSEMBLY.

International Preacher

Wm. E. Booth-Clibborn

Grandson of Gen. Wm. Booth. Founder of Salvation Army.

The Tabernacle

North Capitol and K Sts
Sun., 11, 3 and 7:30
Nightly at 7:30
Healing Thurs. 7:30
Children's Sat. 2:30

NEXT WEEK,

'LATTER RAIN WEEK'

Every Sermon a Masterpiece, You Should Not Miss One.

EVERYBODY INVITED

UNITARIAN.

ALL SOULS' CHURCH

Sixteenth and Harvard Streets

Minister

ULYSSES G. B. PIERCE, D.D

9:45 A. M.—All Souls Church School.

11:00 A. M.—Morning Worship.

"THE MOTHER OF US ALL"

Flora McGill Keefer, mezzo-contralto
Charles Trowbridge Tittmann, bass
Lewis Atwater, organist.

7:30 P. M.—Motion Picture Hour.

"MOTHER"

In honor of Mother's Sunday.

METHODIST.

MT. VERNON PLACE

Southern Methodism's Representative Church

900 MASSACHUSETTS AVE. N.W.

REV. W. A. LAMBETH, D. D., Pastor

11 A. M.—"MOTHER O' MINE," DR. LAMBETH, Pastor.

8 P. M.—"WHO IS TO BLAME?" the REV. J. W. RUSTIN, Assistant to the Pastor.

JUNIOR CHURCH (In Sunday School Auditorium) 11 A. M.—"A MOTHER'S FAITH," THE REV. J. W. RUSTIN.

Sunday School, 9:30 A. M. (Primary Department, 9 A. M.)

Epworth Leagues, 6:45 P. M.

Thursday, 8 P. M.—Prayer Meeting, Mr. Rustin.

LARGE VESTED CHOIR

UNIVERSALIST.

First Universalist Church

Rev. Frederic W. Perkins, D. D., Pastor

Services at the

AMBASSADOR THEATER

18th St. and Columbia Rd. N.W.

(Pending the Building of a New Church Edifice)

May 13, at 11 A. M.

Sermon

By Rev. William Couden, of Providence, R. I., former Pastor of this Church.

Kindergarten at the same hour. Church School convenes at 12:15 p. m.

Seats Free

A CORDIAL WELCOME TO ALL BRING YOUR FRIENDS

PRESBYTERIAN

Central Presbyterian Church

Southern Assembly

Sixteenth and Irving Sts. N.W.

REV. JAMES H. TAYLOR, D D., Pastor.

9:30 a. m.—Sunday School.
11:00 a. m.—Divine Service; Sermon by Dr. Taylor.
5:00 p. m.—Westminster League.
7:00 p. m.—Christian Endeavor.
8:00 p. m.—Divine Service; Sermon by Dr. Taylor.

Take 14th st. car or Mount Pleasant car to 16th st. bus to Irving st. nw.

The National Presbyterian Church

Sunday School and Bible Class meet each Sunday at 9:45.

in the

Florentine Room of the Wardman Park Hotel

Dr. Wood will speak on "The Bible in the Life of Today."

Mr. Herman Fakler, baritone, will sing.

The Primary Department under the direction Miss Blanche Merryman.

New York Avenue Presbyterian Church

New York Ave., H and 13th Sts.

DR. JOSEPH R. SIZOO

In the Heart of the City
For the Heart of the City

9:45 A. M.—Sunday School.
11 A. M.—"Life's Horizons."
6:15 P. M.—Tea and C. E. Service.
8 P. M.—Special Mother's Day Sermon.

Church of the Pilgrims

Rev. Andrew R. Bird, Minister

"The Southland's Gift to the Nation's Capital."

DIVINE WORSHIP

Sunday, 11 A. M.—Mayflower Hotel. Sermon by the Minister. "God and Motherhood."

Sunday, 7:30 P. M.—Chapel of Old Manse, 1516 22d St., "Mother Love."

Bible School—9:30 A. M.

Prayer Meeting Thursday, 7:45 P. M., at the Manse.

Church of the Covenant

Connecticut Ave. at N St. N.W.

WM. A. EISENBERGER, Assistant

9:45—Sunday School

11—Kindergarten & Light Bearers

11—Dr. Minot C. Morgan, New York City. "The Bow in the Cloud."

6:45 p. m.—Christian Endeavor

8—Rev. Wm. A. Eisenberger.

"The Ministry of Cheerfulness"

THURSDAY, 8 P. M.—

Midweek Hour of Worship.

A General Invitation Extended.

SPIRITUALIST.

THE FIRST SPIRITUALIST CHURCH

Lecture by the pastor,

REV. ALFRED H. TERRY

Subject:

"DO MEDIUMS CALL UP THE DEAD?"

Followed by spirit messages.

"I am he that liveth and was dead; and behold I am alive for evermore." Rev. 1.18. Sunday 8 p. m., at Pythian Temple, 1012 9th st. nw. Second floor. All welcome.

CHRISTIAN SCIENCE

Christian Science

Churches of Christ, Scientist
Branches of The Mother Church
The First Church of Christ, Scientist, in Boston, Mass

First Church of Christ, Scientist, Columbia rd. and Euclid st.
Second Church of Christ, Scientist, 111 C st. ne.
Third Church of Christ, Scientist, 13th and L sts. nw.
Fourth Church of Christ, Scientist, Masonic Temple Auditorium, Colorado and Georgia aves., Brightwood

Subject:

"Mortals and Immortals"

Services—
SUNDAY, 11 A. M. AND 8 P. M.
SUNDAY SCHOOL, 11 A. M.
Except FOURTH CHURCH, 9:30 A. M.
WEDNESDAY EVENING MEETINGS, 8 O'CLOCK.

READING ROOMS.

FIRST CHURCH—Investment Bldg., 15th and K sts. nw. Hours, 9 to 9 (except Wednesday, 9 to 7, and Sundays and holidays, 2:30 to 5:30).
SECOND CHURCH—111 C st. ne. Hours, 1:30 to 5:30 week days, closed Sundays and holidays.
THIRD CHURCH—Colorado Bldg., 14th and G sts. Hours, 9:30 to 9, except Wednesday, 9 to 7:30; Sundays and holidays, 2:30 to 5:30.
FOURTH CHURCH—Tivoli Building, 3313 14th st., 9:30 to 9 week days (except Wednesdays, 9:30 to 5:30). Sundays and holidays, 2:30 to 5 p. m.

EPISCOPAL

ST. AGNES' CHURCH

46 Que Street Northwest
(Fla. Ave. or N. Capitol St. Cars.)
Sunday Services, 7 and 11 a. m. and 8 p. m.
Daily Mass, 7 a. m.
Evensong and Intercessions, Friday, 8 p. m.

ST. JOHN'S CHURCH

Lafayette Square

SERVICES:
8 a. m.—Holy Communion.
11 a. m.—Morning Prayer and Sermon. Dr. Johnston will preach.
Ascension Day Services May 17.
8 a. m.—Holy Communion.
11 a. m.—Morning Prayer and Sermon. Preacher, Dr. Johnston.

ST. MARGARET'S

CONN. AVE. AT BANCROFT PLACE.
HERBERT SCOTT SMITH, D. D., Rector.

SERVICES.

7:30 A. M.—Holy Communion.
11 A. M.—Morning Prayer with Sermon by the Rector.
4:30 P. M.—Evensong with Sermon by the Rev. Robert Shores.

ASCENSION DAY

Thursday, 11 A. M.—Holy Communion.
8 P. M.—Annual Festival Service of Washington Guild of Altar Servers and Lay Readers.

Epiphany

G STREET NEAR 13TH

THE REV. Z. B. PHILLIPS, D. D., Rector.

8 a. m.—Holy Communion.
9:30 a. m.— Church School.
11:00—Morning Prayer and Sermon by the Rev. Dr. Morris.
8:00 p. m.—Evening Prayer and Sermon by the Rev. Dr. Morris.
Holy Communion 7:30 A. M. each week day.

Washington Cathedral

The Bethlehem Chapel

Wisconsin Ave. N.W., nr. Woodley Rd.

SUNDAY, MAY 13.

Holy Communion 7:30 a. m.
Morning Prayer and Litany 10 a. m.
Holy Communion and Sermon. Preacher, Canon Fletcher. 11 a. m.
People's Evensong and Sermon. Preacher, The Bishop of Washington. 4 p. m.

ASCENSION DAY, MAY 17.

Holy Communion 7:30 a. m.
Holy Communion, Annual Meeting of National Cathedral Association. 10 a. m.
Laying of Cornerstone of College of Preachers. 3 p. m.
Evening Prayer 4:30 p. m.

Take Wisconsin Avenue Cars or Woodley Road Bus Line.

CONGREGATIONAL

FIRST CONGREGATIONAL 10th & G Sts. N.W

Jason Noble Pierce, D.D.

S. S., 9:30 a. m. C. E., 6:30 p. m.
9:45 a. m., Friendly Class for Men. Women's Bible Class.
11—REV. GEORGE L. FARNHAM, Cleveland Park Congregational Church.
8—REV. KYLE BOOTH, of Ingram Memorial Congregational Church.

SUNDAY NIGHT MOTION PICTURE

7-Reel Photoplay: "SIEGE," Fascinating Story of Family Life

Motion Picture Services

8 p. m., Mon., Wed., Thurs.
2:30 p. m., Sat., Especially for Children.

Science—Educational Diplomatic Films

8-Reel Photoplay: "Our Increasing Purpose." True Picture of A. S. Hutchinson's novel.

Concert 8 p. m. Tuesday
A CAPPELLA CHORUS

CATHOLIC

St. Patrick's Church

10th St. Bet. F and G N.W.

MAY 13, 8 A. M.
Annual Mass and Holy Communion for the Catholic Daughters of America.

MAY 20, 8 P. M.
Annual Vespers under the auspices of the Catholic Daughters of America.

MAY 28, 8 P. M.
Confirmation of Adults.

ST. MARY'S CHURCH

5th St. N.W., Bet. G and H Sts.

SUNDAY MASSES

Low Masses at 7:15 and 8:15.
First Holy Communion of Children at 8:15 Mass.
High Mass at 9:15.
Last Low Mass at 11:30.

NOVENA TO ST. ANTHONY

TUESDAY, MAY 15
Mass, 7 A. M. Sermon, 7:30 P. M.

Ascension of Our Lord

THURSDAY, MAY 17

Holyday of Obligation

All Low Masses—6:15, 7:15, 8:15, 9:15 and 11:15 A. M. Last Mass at 12:10 P.M.

Mother's Day—May 13th

at

The National Shrine

of

The Immaculate Conception

4th St. and Michigan Ave., Brookland

8 A. M.—Mass for the International Federation of Catholic Alumnae, Mgr. Edward A. Pace, Celebrant.

9 A. M.—Solemn High Mass attended by the Ladies' Catholic Benevolent Union. Rev. Dr. Bernard A. McKenna, Celebrant.

4:30 P. M.—Rosary and Benediction by Father McKenna.

WIVES OF TOMORROW

By FRANCES M'DONALD

Just a Bully.

DEAR Miss McDonald: Please give me your opinion of a man who is very jealous and who does not like me to make friends, always causing some unpleasantness. This is what has happened: After going together for more than two years and having at least two heated arguments a week because of his jealous temper and my stubborn ways, as he puts it, we came to what I would call breaking up.

He asked me what I thought. Well, Miss McDonald, when I gave him my idea of the situation, he told me he would leave like a gentleman, asking for his ring back and the few things that he gave me for my hope chest. Then he started and there was not a name low enough for me and such names too unbearable to ever repeat. Shortly afterward he asked me to forgive and try again. I have been trying to do so, but it seems so hard to forget. My feelings are very distant no matter how hard I try. He gets very angry that I don't let him see me every night any more. This letter is very long, but please answer the main question. Always a faithful reader of your advice.

ALVENIA.

The "gentleman" in question has called you vile names, and you feel worried because you can not forget the past. Well, I should not worry about that, Alvenia, but I would worry a lot if I could forget it.

Do not go on seeing the man. He is not a proper friend, and would be a true bully as a husband. Give him his ring, and the whole hope chest if necessary and get him out of your life. The man who exhibits violence toward a sweetheart will consider it his sacred right to abuse his wife. There are women who are suitable mates for these animals. Women who even dare to appear in court and ask some intelligent judge to be lenient with a brute who beats his helpless children "when his temper is up." Fortunately judges know humans pretty thoroughly, and so these sweet womanly appeals on behalf of monsters who ought to be caged and denied parenthood, are usually wasted, but in some cases children are left to the mercies of such parents. Often the wives declare they did not know until it was too late just what type the man was.

You know. Save yourself a nice long life of misery by sending this gallant soul on his way.

BEAUTY AND YOU

By VIOLA PARIS

DEAR Miss Paris: What should I do to prevent a double chin? I am not quite 30 and am already developing one. It adds years to my age. I am not inclined to excess flesh.

MRS. D.

Answer: If your drooping chin is comparatively a recent development, some simple exercises will probably conquer it. Try the following exercises every evening.

Stand erect, chest out, head up. Thrust the lower jaw out and stretch the head backward. Repeat ten times. With the lower jaw again thrust forward, turn the head right, then left, making vigorous chewing motions with the jaw each time. Repeat ten times. Still standing erect, with chin in, turn the head to the right as far as possible, back to the original position, then left as far as you can, repeating ten times.

At the end of the exercise, thrust the lower jaw out and stretch the head back. Pat a good astringent on the throat and under the chin. Remember that the chin will stand a vigorous patting and slapping. A good astringent lotion can be made of three ounces of camphor water and one ounce of rose water. If the lotions seem to dry the skin unduly, use a little cold cream at night and morning.

Dear Viola Paris: What should I use as a powder base for an oily skin? Is vanishing cream good? MARY D. D.

Answer—In your case, I advise against a vanishing cream. It will tend to clog the pores and lead to blemishes. I advise a greaseless cleanser, hot water and a pure soap with an application of an astringent following this cleansing to keep the texture of the skin fine. A liquid powder base will prevent the skin from becoming shiny and will tend to make the powder adhere smoothly.

Mrs. D. N.: You can bleach the superfluous hair by applying, once a day, a mixture of equal parts of hydrogen peroxide, lemon juice and ammonia, allowing the mixture to dry on. I advise against shaving and tweezing. These methods are apt to lead you into even greater difficulty. A few hairs on the face may be removed for all time with the electric needle. If you are contemplating a treatment such as this, I caution that you be absolutely certain that you place yourself in the hands of an expert operator.

(Copyright, 1928.)

YOUR BOY AND YOUR GIRL

by ARTHUR DEAN SC. D.

The Parent Counselor.

Dr. Dean will answer all signed letters pertaining to parents' problems with their boys and girls. Writers' names are never printed. Only questions of general interest answered in this column, but all letters will be answered by mail if written in ink and a stamped self-addressed envelope is inclosed. Address Arthur Dean, in care of this paper.

Parking Place for Parents.

A YOUNG girl writes: "I have a beau and he calls on me three times a week. My two sisters have beaux also. Now, what I want to know is whether my parents are expected to park themselves right in the same room with us all evening. They are wonderfully nice parents and mean no harm, but shouldn't they give young people some chance to be alone?"

The girl added that she lives in an apartment house. I needed some more data to be helpful to this miss, so I wrote her and discovered that the apartment consisted of four rooms, plus a kitchenette. Now, just what can we do with the parents under these conditions? One would not expect to have them parked in the bathtub or in the kitchenette; therefore they naturally, in view of the fact that they pay the rent, want to stay in the living room, where the light is good and the chairs are soft.

This is a real problem. Parents can not be expected to leave the house and young people ought not to be required to do their courting in public places. I recall that some years ago a minister in Boston conceived the idea of developing courting parlors in connection with the working girls' dormitory. These little rooms were arranged one after the other on both sides of a long corridor, inclosed in glass on three sides, with a blank wall on the fourth side. A Bostonese maiden of uncertain years was assigned to patrol the corridor. Courting under these conditions must have been somewhat embarrassing or restrained. The effect on the patrolwoman was never recorded.

I suggest the following plan for use in families where these conflicts occur: Mary is to have the parlor on Monday and Thursday, Jenny on Tuesday and Saturday, Susie on Wednesday and Friday, and mother and father can have the living room on Sunday and the dining room the other of the nights. Father and mother might take in a movie one night a week and pay a call on neighbors another night.

OUR CONVERSATION CORNER.
Remember the Brain.

My child is left-handed and the teacher is trying to make her right-handed. What do you say?

MOTHER.

Answer—It is possible to do much harm if this is overdone.

In the schools of some cities left-handed children are permitted to use their left hand in penmanship practice. Strongly left-handed pupils are receiving special supervision and help in that the paper is placed so that the left arm crosses the ruled lines at right angles. The left wrist is turned slightly to the left and the third and fourth fingers of the left hand should act as "runners" upon which the hand is carried back and forth across the page.

Druggists Dream Day.

Have you any suggestions for a Saturday evening Mother's Day banquet or entertainment?

P.-T. A. PRESIDENT.

Answer—I like very much indeed the Mother's Day program as arranged by the community drama service of the Playground and Recreation Association of America. In it there is a suggestion for a Mother's Day banquet, outlining four toasts, table decorations, a possible fashion show and a very excellent little play.

I was particularly interested in looking over the hints for a "fashion show," which contrast modern dress with the correct costumes of the "nebulous nineties," the girls wearing the latest in modern clothes and the mothers arraying themselves in old finery of their girlhood triumphs. It certainly would be funny to see the contrast between the modern bathing girl in her one-piece beach suit and the beach beauty of the nineties, modestly garbed in voluminous broadcloth in which staying afloat was a feat in itself.

JUST FOLKS

By EDGAR A. GUEST

MOTHER.

Day by day and week by week,
Month by month and year by year,
All she ever seemed to seek
Was our health and comfort here.
Every thought and every deed
Were for things which we might need.

Cookies on the pantry shelves,
Cakes and pies and all things sweet
Kept where we could help ourselves,
Thus she braved the kitchen's heat.
Toil seemed nothing unto her
If it made us happier.

Constant watch and constant care
These she gave when we were small,
Keeping garments in repair
Left her little rest at all.
But she braved it through that we
Might be fit for folks to see.

Oh, how often she was tasked!
Oh, how tired those hands became,
But no more than this she asked,
That our eyes with joy should flame.
Just for this she labored long:
We must prosper and be strong.

Others give and in return
Hope for favors later on,
But in time all children learn,
Friend unselfish there's but one!
Mother smiled at many an ache
Suffering for her children's sake.

(Copyright, 1928, Edgar A. Guest.)

$250 a Word Waits Writer In Post Guest Title Test

Two hundred and fifty dollars a word is the amount the winner of the Edgar A. Guest Title Contest award will receive for his, or her, title providing it is the maximum four words in length and more if the title is shorter. Short story writers and others often receive little more than that for a complete story.

Your suggestion may win the $1,000 award in the national contest, or one of the awards in The Post contest. If you already have sent in one suggestion send in another. There is no limit to the number you may submit, providing a 50-word letter accompanies each suggestion. This letter must set forth your reasons for selecting the title.

The contest is being conducted to select a name for Guest's new book, his ninth. The book will contain poems selected from those published in The Post during the past year. It will be published August 20, the author's forty-seventh birthday.

No title must exceed four words in length. They should be in keeping with Guest's type of verse. They should express a definite type of idea, be broad enough to encompass a volume of verse and be appealing.

In suggesting titles it is requested you write plainly on one side of the paper only. If you submit several titles, write each one on a separate sheet and be sure your name and address appears on each page.

Mail your title suggestion right away. If you get other ideas later send them in, too. You may use the coupon printed below, or a plain piece of stationery. All titles should be mailed to the Edgar A. Guest Title Contest Editor, care of The Post.

Daily Cross-Word Puzzle

HORIZONTAL.

1 Agile
5 The whole
8 To and upon (inelegant)
12 Toward shelter
13 Large extinct bird of New Zealand
14 Bar of a balance
15 To quit
17 Multiplied by three
19 Seventh Greek letter
20 Country Columbus thought he had discovered
22 Belonging to that female
23 Sixth note
25 Clattering noise
26 Concerning
27 Swelled out, as a sail
30 Oppressed
33 Home of Abraham
34 Deity
35 Oath
36 Sloth
37 Wireless
39 Rulers
41 I had (cont.)
42 And not
43 Actualize
44 Greedy person
46 Hall or vestibule
48 Expression of disgust
51 More smooth
53 A nymph of Mount Ida: wife of Paris
55 To level to the ground (var.)
56 Little girl
58 Savor
59 Female voice
60 That which does not last forever (Chr. Sci.)
61 Unit of force

VERTICAL.

1 Rescue
2 Small piece of land
3 System by which public officials may be removed from office by popular vote
4 Yes (Bib.)
5 Changed for the better
6 Behold!
7 A dead language
8 Japanese woman's sash
9 Sister's or brother's son
10 Narrative
11 Hebrew measure of 5.1 pints
16 Seventh note (var.)
18 Sun god
21 Brought about
24 Chilly
26 Propelled with oars
27 Rough prickly flower-head
28 Epoch
29 C
30 Morass
31 Chew and swallow
32 Hades (Roman mythology)
35 Wordy
38 Assimilate
39 Steal
40 A person of no consequence
42 Scandinavian people
44 Queen of the Olympian gods
45 Practically elliptical
46 The (Fr. masc.)
47 You (Bib.)
49 Presently
50 Now
52 Prefix: "new" (comb. form)
54 Incline the head
57 Four

SOLUTION OF PRECEDING PUZZLE

■	V	I	S	O	R	■	S	H	O	U	T	■
C	O	N	T	R	A	■	T	O	U	T	E	D
H	O	D	S	■	P	R	O	■	R	A	R	E
A	D	O	■	D	E	A	L	S	■	H	E	T
S	O	■	R	E	S	P	E	C	T	■	T	E
M	O	T	O	R	■	■	■	R	I	V	E	R
■	■	A	L	I	T	■	P	A	R	E	■	■
R	E	M	E	D	Y	■	A	P	E	X	E	S
O	N	■	S	E	R	■	R	E	D	■	N	U
E	G	G	■	S	A	V	O	R	■	A	T	E
■	I	O	N	■	N	I	L	■	O	R	E	■
I	N	T	E	N	T	■	E	X	P	E	R	T
F	E	■	B	I	S	■	D	I	E	■	S	I

(Copyright, 1928.)

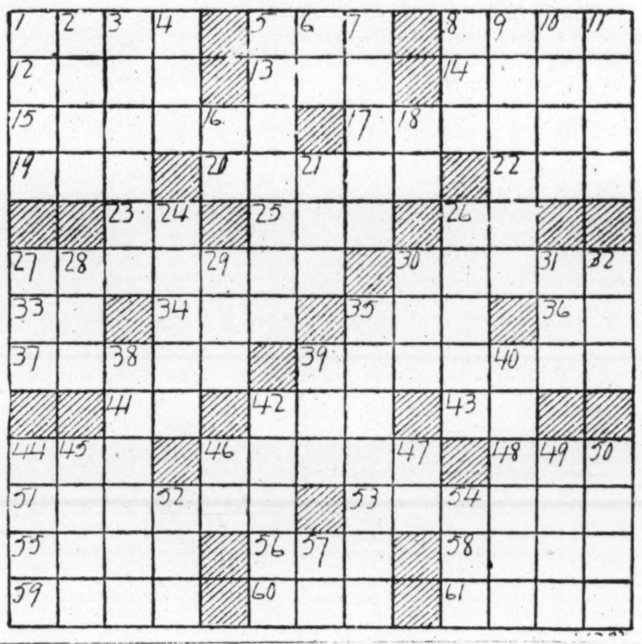

HOW TO KEEP WELL

By DR. W. A. EVANS

THE SHOREWOOD PLAN TO VILLAGE HEALTH.

SHOREWOOD, Wis., is proud of the fact that during two years not one child contracted whooping cough, diphtheria, scarlet fever, or any other common children's diseases while attending the public school. One child attending a parochial school contracted scarlet fever. However, the exposures to that one case resulted in 800 half-day absences. That figures absence from school of 400 children for one day or of one child for about 2 school years.

The plan the town follows is sometimes known as the "Shorewood plan." It consists essentially of three parts.

1. Isolating first and diagnosing afterward.

2. Placarding on suspicion.

These two provisions mean that whenever a child has any symptom that causes the mother, the teacher or any one else to suspect that the child has contagion, the policy is that the parent or teacher separates the child at once from other children. As soon as possible the ailing child is sent home and the health department is notified. The health department goes at once to the home and puts up a card reading: "Measles suspected," or smallpox, diphtheria, influenza, or whatever seems probable. The first quarantine is continued until the diagnosis is made and then the card is changed to one reading "measles," "small pox," "diphtheria" or "influenza," as the case may be. In no case do they wait for a diagnosis before isolating the child and quarantining the premises.

3. This feature consists in "substituting in large part educational propaganda for the exercise of police power."

In this day of suburban development there are many places where some of the conditions are similar to those in Shorewood. This suburban village lies just outside the city limits of Milwaukee. In fact, the city limits run down the middle of a street which belongs jointly to the two places. No general practitioner of medicine lives in the village, though several city specialists live there. They have city streets, sewage and water, and the streets are paved. They have two churches and no movie. There are two schools, one public and one parochial. Practically every adult male goes to the city every morning and returns every night.

About 110 new houses are built yearly, and about one-third of the homes change hands in about every two years. There being no local doctors, there is a lay board of health, and the health officer, Mr. W. C. Sieker, serves without pay.

Under the Shorewood plan, when pupils remain out of school for even so slight an ailment as a common cold, "school attendance has become much more regular."

YEAST FOR CONSTIPATION.

C. M. E. writes: 1. I do not recall your ever having mentioned yeast as a suitable corrective for constipation. It has benefited me so much that I wondered if you knew of any objection to its regular use. Do you know of any harmful results that can come from its use?

2. While I wish to continue the eating of yeast, I also would like to take cod liver oil, as I get very little sunshine. Can you see any objection to taking both regularly?

REPLY.

1. I know of no objection to the regular use of yeast.

2. No.

Conduct and Common Sense

By ANNE SINGLETON

A QUESTION about chewing gum by S. B. P. happened to be followed by another upon public "making up" of the female countenance, and so I answer both together.

"Do well-bred people chew gum?" I am asked, and

"Do ladies 'make up' anywhere in front of anybody?"

Quite frankly, no well-bred person chews gum. It is essentially a mass custom. I have written about this before, more than once. In any public place the sight of rather heavy jaws working up and down is distressing to any onlooker and would be, I think, to the chewers if they could see themselves. I have sometimes sat in an underground train and counted twelve or fourteen people, all with masticating jaws, and all looked most unattractive, and I have wondered whether they wouldn't stop the gum-chewing habit forever if they had to watch themselves in a mirror.

I suppose it all depends upon their taste and whether they mind the munching mouth or not. The only places I should think gum chewing admissible would be directly after a meal when every one was eating, or in the privacy of one's own room. To the other question I must answer "yes." I don't think the habit of making up in public is a ladylike one, but I do think it is universally done by ladies. I see the most gentle and refined looking take out their little boxes, redden their lips and whiten their noses. I do not see them rouge in public. Privacy is not considered necessary for the amount of beautifying usually necessary after luncheon or dinner. For the morning toillette it still seems to be. But once made up for the day the smart woman feels that she is free to repair small damages when and where she pleases.

One may like modern manners or one may hate them, but when a certain number of fairly well-bred people all do the same thing and do it rather deftly and delicately their conduct begins to be accepted as custom. When they do it awkwardly and tastelessly they are criticized.

(Copyright, 1928.)

Eve in Paris

DEAR CLARIBEL: Really it is a privilege to be in Paris at this time of the year. Every day there is something new to be seen in the world of fashion, and it is such fun to see all the people arriving from America and rushing about trying to buy the place out all at once! I am wearing veils now with all my cap-like hats, and I am sending a sketch to show you the way I wear one of them on a small hat. It is very chic. It looks as though the women have decided to veil themselves from head to foot, as the dresses also are much longer. I am sending, too, a sketch of a new evening scarf. I have several of them, in all colors, as they are extremely smart this season. This one is lovely; it is made of bands of cream chiffon and figured lame. These scarfs are ever so useful and at the same time ever so smart. As you know, Paris has many changes of weather, and from a nice sunshiny afternoon one may have a rainy, cool evening, so these scarfs are particularly useful. Often, when driving, I am suddenly cold, and I pull the scarf up around my shoulders and do not look bundled up. The bag is my last acquisition, a Jean Patou one. It is made of beige cross-grained Morocco leather and has a two-sided opening and a place for a passport or a small book. I needed this very much, as I go back and forth from England about once a month and I like to have a convenient place to keep my passport and all the papers for my motor car, as you know I always drive.

(Copyright, 1928.)

Housekeepers Elect Officers at Meeting

Mrs. Ruth H. Snodgrass was elected president of the Housekeepers' Alliance yesterday at the annual meeting, which was held in the residence of Miss Abby Johnson, 1700 L street northwest. Dr. Ernest A. Pack, of the Department of Agriculture's Bureau of Entomology, gave an address on "Moths; Their Prevention and Destruction."

Other officers elected were: Mrs. Harvey W. Wiley, first vice president; Mrs. H. H. Moss, second vice president; Mrs. Albert N. Baggs, third vice president; Mrs. Ella Vinton, fourth vice president; Mrs. George C. Dillingham, recording secretary; Mrs. George H. Rutley, corresponding secretary; Mrs. John C. Kontrup, treasurer; Mrs. J. S. Tassin, publicity officer; and Miss Abby Johnson, auditor.

Church Seeks Funds For Home for Aged

Bishop James E. Freeman has set aside tomorrow, Mother's day, as the occasion for general contributions to the Episcopal Church Home for the Aged. Collections will be made in all Episcopal churches of the city for the home.

Since its establishment in 1924 the home has taken care of 39 old women, and now harbors 30. When it started, the home had one cottage, whereas it now has four. Officials of the institution point out that it is heavily burdened with debt and that large contributions for its support are necessary.

Play Will Be Given At East Washington

East Washington Community Center will celebrate children's night at 8 o'clock tonight in the auditorium of Eastern High School. In addition to moving pictures an original dance play will be presented under the direction of Miss Judy Lyeth "Under the Witch's Tree," which will feature the dramatic rhythm work of the center.

Elise Thompson will play the fairy queen; Ruth Critchfield, the purple butterfly; Margaret Crove, the witch; Dorothy Jarrett and Lorraine Hayes, black cats; Jessie Chase and Irene Versilman, rag dolls, and Grace Dygert will portray the night wind.

How Many Can You Answer?

(Answers Will Be Found on the Last Page.)

1. What is the word used by modern scholars for the form Jehova of the old Bible translations?
2. What Arctic explorer discovered the "white" or blond Eskimos in 1910?
3. What does each star in the American flag signify?
4. Where are the Grand Banks?
5. Was Christina Georgina Rosetti an Italian singer or an English poet?
6. What have Brussels, The Hague, Copenhagen and Helsingfors in common, and in what country is each?
7. Who painted the Horse Fair?
8. In what year did Rome become the capital of modern Italy?
9. Who wrote "Tales of a Traveler?"
10. Why was Mary Tudor, Queen of England, called Bloody Mary?

Mr. Work's Pointers
Contract Bridge

IT being understood that a Minor bid of two over partner's one No Trump shows great strength in the Minor, at least five cards in the suit (unless it be made with Ace-King-Queen) and also a lack of No Trump assistance in any other suit, it is advisable to give to a Minor three-bid over partner's one No Trump a special significance.

When a player takes out by bidding three of a Minor, he shows a suit of six cards or more headed by at least Ace-King-Queen, or a hand with greater Minor power. Furthermore, unlike the two-bid, he does not disclaim strength in other suits. The No Trumper knows that the taker-out may have a Minor suit consisting exactly of Ace-King-Queen-x-x-x and no side strength; but there is more than a possibility of further help and, as a matter of experience there are few No Trumpers taken out by a Minor three-bid that do not go to the game-bid of three No Trumps or five of the Minor, and that is the object of the bid. It is safer than three No Trumps because it gives an option, which is always an advantage. It can not be said that it absolutely forces the No Trumper to bid for game, but that is its effect in practically every case.

Illustrations of Minor three-bids, partner having bid one No Trump, follow:

	No. 1	No. 2
♠	X-X	A-X-X
♥	X-X-X	K-X-X
♦	A-K-Q-X-X-X	A-K-X-X-X-X-X
♣	X-X	None

	No. 3	No. 4
♠	K-X-X	None
♥	Q-X-X	X-X-X-X
♦	X	A-K-J
♣	A-K-Q-X-X-X	A-K-J-X-X-X

Taking out partner's two No Trumps will be the topic for next Friday.

(Copyright, 1928.)

So Many Girls Will Graduate in Tulle and Taffeta!

—and always alert to what's in the heart of the modern maid . . . our misses' shops are showing graduation frocks as charming as a dream!

Students grave . . . and students gay . . . will smartly step forward for their diplomas . . . and wouldn't it be thrilling to wear this white frock sketched . . . taffeta with myriads of tulle ruffles! $49.50.

Misses Frock Shop—Third Floor.

Jelleff's

The Spotlight

By JOHN J. DALY

Miss Jane Cowl staged a special performance of Stephen Philip's romantic drama, "Paolo and Francesca," yesterday afternoon in Poli's Theater; one of the outstanding artistic touches of the waning dramatic season. Not since this same young actress appeared here several years ago in "Romeo and Juliet" has the stage of Poli's seen a finer piece of poetic acting.

The age-old story of Francesca da Rimini has been told and retold, on and off the boards, but the version by Philips stands now as equal to any other advanced in the theater. Miss Cowl makes a lovely Francesca, reminiscent somewhat of her Melisande—done here with Rollo Peters three years back.

Playing opposite the star, Mr. Charles Brokaw was cast as Paolo. An old Washington favorite of years ago, Sir Guy Standing played the part of the cuckold, Giovanni, slayer of the lovers. Miss Helen Ware played Lucrezia. The settings, superbly artistic, were designed by Miss Eleanor Eustis.

* * * *

By this time Mr. Harry Rapley, manager of the National Theater, is far out from Fire Island on his way to Europe. He and Mrs. Rapley sailed Thursday at noon for the Old World. "There is nothing like taking a trip on the ocean blue," said Mr. Rapley, in parting; "nothing like it except another trip on the ocean blue—when the ocean is blue. I hope to be back in Washington for the fall theatergoing." So do we.

* * * *

Henrietta Goodwin, coming to the Belasco next week in John Galsworthy's play, "Escape," got her start on the stage in a play by John Drinkwater, "Oliver Cromwell." The part demanded a girl who could scream, and Drinkwater demanded that the scream be a very loud and raucous one. He asked Miss Goodwin if she had any ability along that line. Thereupon the young woman let out the best yell she could summons and immediately captured the job. So good was Miss Goodwin's cry of terror that the stage hands used it as a signal. It seems that the boys who shifted the scenery in Merry England had a habit of frequenting a "pub"—the English name for a drinking tavern. This place was a block away from the theater. When Miss Goodwin screamed they set down their glasses and returned to the playhouse, there to shift scenery, but one night Miss Goodwin was ill, her understudy failed to make herself heard and Mr. Drinkwater's play was left waiting.

* * * *

A fourth son of Rabbi M. R. Yoelson, of this city, is about to seek fame behind the footlights. One son, Al Jolson, is probably the highest paid performer and the greatest attraction on the musical comedy stage. Another, Harry, has done well in vaudeville. A third, Mike, starred several times in Y. M. H. A. minstrel shows, has received offers to go on the professional stage. Now, Emil, a fourth son, is about to make his debut. He will appear in the "Leap Year Revels," to be given by the Y. M. H. A. and the Junior Hadassah Tuesday and Wednesday evenings at the Jewish Community Center.

Whether Emil will follow in the footsteps of his brothers depends largely on the outcome of his Tuesday night's performance. He has an excellent tenor voice. Several times he has sung over the radio. Emil will have a leading part in the Revels, the thirteenth annual show of the Hebrew associations. Others in the revue are Jack Wolf and Paul Carner, Frances Plotnick, Elaine Dessoff, Nettie Sober, Ann Rovner, Bella Wolf, Eleanor Patlen, Maurice Hayman and Sidney Kaltz.

* * * *

And down at the National Mr. Steve Cochran still continues to do a land office business with his well-known and, as John Kenelly remarks, justly famous National Theater Players. There is a matinee this afternoon.

Army Captain Weds Walter Reed Nurse

Miss H. Evelyn Nyquist, 30, a lieutenant in the Army Nursing Corps, stationed at Walter Reed Hospital, and Capt. James Polk Gammon, 35, of the Nineteenth Infantry, were married yesterday in the Hotel McAlpin, New York City, by the Rev. Edgar G. Gammon, the bridegroom's brother, who came from Charlotte, N. C., to perform the ceremony.

Capt. Gammon arrived in New York yesterday morning aboard the Army transport Chateau Thierry from Hawaii, where he had been stationed for the last three years. Capt. Gammon met his bride in Honolulu. Mrs. Gammon was transferred to Walter Reed Hospital about six months ago. Following their honeymoon in Charlotte, the couple will go to Fort Benjamin Harrison, Ind., where Capt. Gammon has been detailed.

The opera pump

Indispensable to the wardrobe is the ever smart opera pump. In white or black satin, in white kid or in patent leather of brilliant beauty. An exclusive Artcraft creation.

$13.50

artcraft FOOTWEAR 1311 F Street

Wild Flower Act Violator Pays Fine

Efforts of Maryland authorities to preserve and protect the State's wild flowers yesterday resulted in P. A. Conway, attorney for the Interstate Commerce Commission, forfeiting $7.50 collateral in Judge J. Chew Sheriff's police court at Upper Marlboro.

Conway had been arrested Sunday when his wife is alleged to have plucked some wild azaleas at the roadside on the property of Mrs. Henry J. Mezell near Meadows, Md. Walter J. Quick, jr., district forester for the Western Shore of Maryland, made the arrest. He said that he regretted being forced to go to such an extremity, but that it was essential that steps be taken to preserve the wild flowers.

Children to Give Plays.

The Boys and Girls Clubs of Friendship House will give a children's matinee at 3:15 o'clock this afternoon at Pierce Hall, Fifteenth and Harvard streets northwest. Harvey Edmonston, magician, will perform, and the remainder of the program will include plays, operetta, dancing and music. Characters from Mother Goose will present each child with a gift from their mystery bags.

Today's Happenings

Play—East Washington Community Center, Eastern High School, 8 o'clock.

Luncheon—Washington Alliance of Delta Delta, Y. W. C. A. tea room, 12:45 o'clock.

Meeting—American Institute of Chemists, Mayflower Hotel, all day.

Dinner—Ergatocrats Club, Child's Restaurant, Fourteenth and New York avenue northwest, 6:30 o'clock.

Meeting—Mount Pleasant Citizens Association, Mount Pleasant Public Library, 8 o'clock.

Dance—City Club Saturday Nighters, City Club, 9 o'clock.

MODISH MITZI

All Serene Again

By Jay V. Jay

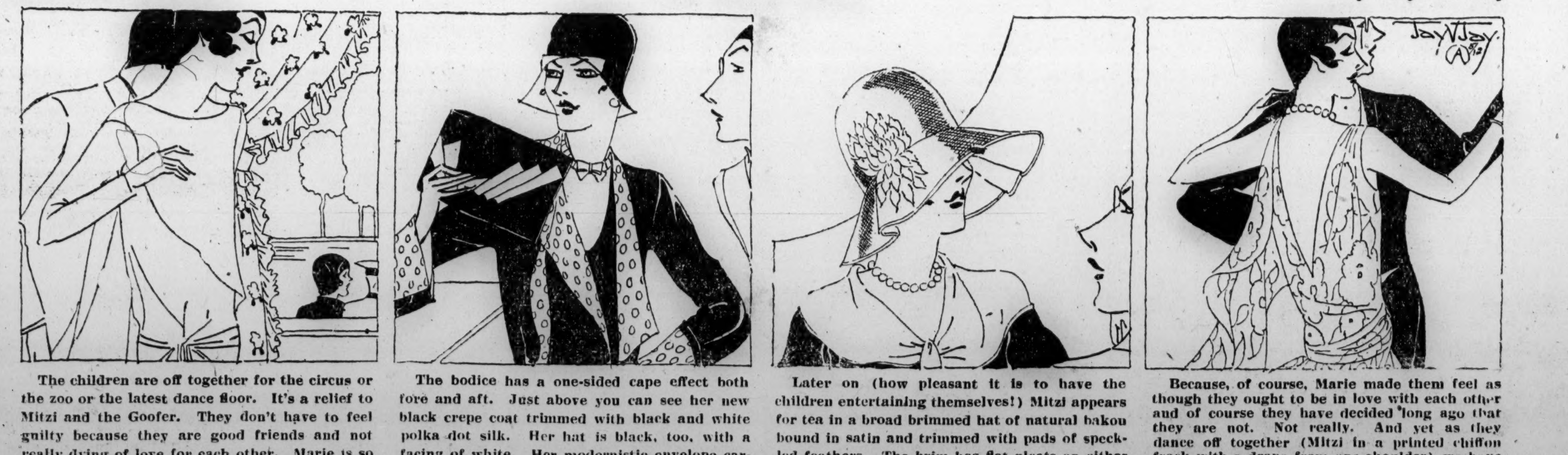

The children are off together for the circus or the zoo or the latest dance floor. It's a relief to Mitzi and the Goofer. They don't have to feel guilty because they are good friends and not really dying of love for each other. Marie is so romantic—now she has a coat trimmed with black and white polka dot silk, drapery on the skirt and—

The bodice has a one-sided cape effect both fore and aft. Just above you can see her new black crepe coat trimmed with black and white polka dot silk. Her hat is black, too, with a facing of white. Her modernistic envelope carries out the color scheme. The Goofer is even more appreciative than usual of how entirely charming she appears.

Later on (how pleasant it is to have the children entertaining themselves!) Mitzi appears for tea in a broad brimmed hat of natural bakou bound in satin and trimmed with pads of speckled feathers. The brim has flat pleats on either side. They are both being very jolly and telling each other how nice it is not to be in love with each other.

Because, of course, Marie made them feel as though they ought to be in love with each other and of course they have decided long ago that they are not. Not really. And yet as they dance off together (Mitzi in a printed chiffon frock with a drape from one shoulder) we have our own suspicions. Was Marie really so wrong as they both say she was?

Next Week—Fashionable Accessories of Every Kind.

(All rights protected by the George Matthew Adams Service —Trade Mark Registered United States Patent Office.)

Olive and Palm Oils

The basis of a true complexion soap to use with make-up

Daily cleansing Nature's absolute rule if the charm of natural loveliness is to be yours.

HERE is the beauty method millions practice every night before bed to gain the charm of natural loveliness.

It starts with complete and proper removal of the make-up—the grime and grease exuded from the pores—at least once daily.

Massage your face with the abundant lather of olive and palm oils as found in Palmolive Soap. It is a soap made for beauty, nothing else. And no other soap combines, in scientific blend, these beautifying oils.

Spend several minutes at your basin doing this. Use your two hands—that's Nature's way. The creamy, soothing lather thoroughly penetrates each tiny pore—gently releases their accumulation of soil and powder and rouge.

Then rinse your face carefully, first with warm water, then cold. And pat the skin with a soft towel until it's dry. A dab of cold cream to ward off dryness is the last touch. That is all, but it's Nature's way to that schoolgirl complexion.

Just be sure you get Palmolive—that's important. 10c a cake, anywhere. The Palmolive-Peet Company, Chicago, Illinois.

IRREGULARITY FOLLOWS LIVELY FORWARD MOVE

Plane and Radio Shares Lead Early an Advance in the Heavy Trading.

COPPERS AND OILS ACTIVE

Special to The Washington Post.

New York, May 11.—Trading was irregular in today's active stock market but the general trend was upward. In the early operations gains were scored in about every group, but later many issues moved forward and backward irregularly, eventually losing much of the early gains and in some cases closing in the minus line.

Although it was the high grade investment shares of all types which supplied the backbone of the market, the airplane stocks and radio were the skyrocketers. Curtiss was twirled up to a new high at 145⅞, but eased in the late trading to close at 142, a net gain of 5½ points. Wright was boosted from a low for the day of 178 to 196, then dropped back sharply to 190, the final quotation, a net gain of 15 points. Radio moved up smartly under strong buying, closing at 205½, a net advance of 7½, but almost four points under its recent record high.

The trading contingent was so pleased with the unchanged local rediscount rate that it failed to worry about the increase of more than $79,000,000 in the brokerage loan figures or about the sales of government securities by the reserve system. Call money held at 5½ per cent all day, although money was obtainable at 5¼ per cent on the outside.

By and large it is probably safe to say that none of the developments in the credit situation made much impression on the average trader today. Apparently nothing had occurred to dampen the ardor of the average speculator and the only thing that put the brakes on the upward movement was heavy week-end profit taking, in view of the third Saturday closing tomorrow. The day's turnover was slightly above the four million share mark, with the ticker service running five to 30 minutes behind.

General Motors, Chrysler, General Electric, American Can, American Power & Light, Electric Power & Light, Congoleum Nairn and International Telephone were all strikingly and consistently buoyant until the final hour when some of them lost a small part of their early gains. At the finish net advances in the group extended to about 7 points. Several other groups contributed lavishly to the day's trading.

The rails suffered from some profit taking near the close, but on the whole the group did very well, several of them touching new peaks for the year or more, including Wabash, Missouri Pacific common and preferred, Northern Pacific and certificates, Chicago, Rock Island & Pacific 6 per cent preferred, New York, Chicago & St. Louis, Great Northern preferred certificates and Atlantic Gulf & West Indies.

Some of the coppers and oils were in high favor. Greene Cananea advanced for a net gain of 4¼ points, Patino 3⅛, Richfield Oil 2⅜, Houston Oil 7⅞, Mexican Seaboard 3⅜, Standard Oil of New York 1¼, Standard of New Jersey 1, Pan-American Western B 1⅜ and Pan Producers & Refiners 2⅝.

Some of the mail order shares, particularly those of Montgomery Ward, were strong throughout the session. The latter issue touched a new high for all time at 154 and closed at 153½, a net advance of 9⅝ points. Sears-Roebuck gained 2 points.

New highs for the year or more were attained by Chrysler, American Can, Bucyrus-Erie common and convertible preferred, Armour Illinois A and B, American Power & Light, Vicks Chemical, Jewel Tea, Granby Mining, Spicer, Crucible Steel preferred, Public Service of New Jersey 7 per cent preferred, Manhattan Shirt, General Gas & Electric B, Conley Tinfoil stamped, Reis & Co. first preferred, Howe Sound, Brunswick-Balke, Panhandle Producing & Refining preferred, Kroger Stores, Standard Gas & Electric preferred, National Dairy Products, International Paper, Park & Tilford, Pillsbury Flour common and preferred, Mexican Seaboard Oil, American Linseed preferred and others, including a number of bank stocks.

Most of the steel stocks were off fractionally at the close, although some had advanced substantially in the early trading. United States Steel was heavily taken for a time and moved up to 150⅜, but later dropped back under profit taking to close at 148¾, down fractionally on the day.

The strength in General Motors brought a strong swing toward the independent company shares, the automobile group as a whole moving ahead briskly, but Du Pont failed to keep pace with Motors, closing on the down side. A number of the low-priced motors came into prominence, with Cleveland interests reported the principal buyers of Chandler issues, both of which rose to new high levels for the year.

Outstanding in the railroad list was the spectacular advance in Pittsburgh and West Virginia, which ran up close to its record levels, showing a gain of 6 points at the top prices of the day, although it came down 4 points before the close.

Heavy demand for Europeans featured foreign exchange dealings, sterling rising 3-16, to 4.88¼ for cables, guilders gaining 1½ points and French francs and Swedish and Norwegian kroner improved fractionally. Pesetas recovered 2 points, to 16.80. Japanese yen continued its recovery with a 15-point gain. Hongkong rose 13 points and Shanghai 88, and Calcutta also was strong, moving up 2 points. South Americans were unchanged; Havana was in increased supply, yielding 6 points; Mexicans dropped 15 points and the Canadian rate eased 3 points further, to 99.94.

NEW YORK COTTON.

New York, May 11 (A.P.).—Apprehensions of unfavorable weather developments in the South seemed responsible for an advance of about 40 points from an opening decline in the cotton market today. July contracts sold up from 21.11 to 21.51, and closed at 21.33. The final tone of the market was easy under realizing, but last prices showed net advances of 7 to 13 points.

The market opened steady at a decline of 4 to 13 points and sold about 13 to 16 points net lower in early trading under liquidation, combined with local and Southern selling. These offerings were promoted by relatively easy Liverpool cables and reports of showers in West Texas. There was some trade buying at the decline, however, and the market firmed up later on covering or rebuying by early sellers, with a renewal of support from local and commission house interests.

Prospects that the Western belt showers would work eastward, accompanied by lower temperatures, were a factor on the advance which carried prices up to 21.74 for May and 21.50 for October in late trading, or about 26 to 30 points net higher. The close showed reactions of 15 or 20 points from the best under profit taking.

Rumors that a trade authority estimated domestic consumption for April at only 532,000 bales, compared with 581,000 for March, were accompanied by a little selling during midday, but had little effect. The census report on April consumption is expected on Monday.

Private crop advances from the South continue to complain of the new crop outlook in many parts of the belt and no doubt contributed to the afternoon advance. According to figures published here, sales of fertilizer tags in the South for the five months December to April, inclusive were the largest on record, showing an increase of 28 per cent over last year, and of 9 per cent over two years ago.

Private cables reported liquidation and continental selling in the Liverpool market owing to reports of rains in Texas, but said there was an improved demand for cotton cloth from South America and Africa.

Exports today, 26,020, making 6,648,827 so far this season. Port receipts today, 18,594. U. S. port, 1,421,911.

Futures:	High.	Low.	Close.
January	21.30	20.87	21.10-12
May	21.74	21.32	21.53-60
July	21.51	21.11	21.34-36
October	21.50	21.06	21.34-37
December	21.38	20.93	21.22-23

UNION PACIFIC RAILROAD CO

A Quarterly Dividend of $2.50 Per Share on the Common Stock of this company has this day been declared, payable on MONDAY, July 2, 1928, to stockholders of record at 3 o'clock p. m., Friday, June 1, 1928.

EDWARD G. SMITH, Treasurer.

New York, N. Y., May 10, 1928.

NEW YORK STOCK EXCHANGE

FRIDAY, MAY 11, 1928.

Issue.	Sale	High	Low	Last	Chg	Bid
Abitibi Pow. & Paper	33	82	79	80¾	+ 1¾	80
Abraham & Straus	5	105⅝	105	105⅝	+ ¼	105¼
Abraham&Straus pf (7)	20	113	111¼	111¼	— 1¾	111
Adams Express (6)	3	350	345	345	—12	345
Advance Rumely	23	36	35	36⅛	+ 1¾	35
Advance Rumely, pf.	2	55	55	55	+ 1	55
Ahumada Lead	22	4⅝	4½	4⅝	+ ⅛	4½
Air Reduction new (2)	33	73⅞	72⅞	73⅞	+ 1¼	73½
Ajax Rubber	43	10	9⅞	9¾	— ⅛	9¾
Alaska Juneau	4	4¼	4⅛	4¼	+ ⅛	4⅛
Albany Wrap. Pap (2)	5	29	28¾	28¾	— ⅛	28¾
Al. Chem. & Dye (6)	44	167¼	166¼	166¾	+ 1⅛	166
Al. Chem. & Dye pf. (7)	3	123¾	123¼	123¼		123
Allis Chal. Mfg (6)	1	127	127	127	+ 1⅛	126
Amal. Leather	1	14¼	14¼	14¼	— ⅛	14⅛
Amal. Leather pf.	3	83	83	83		82
Amerada Corp. (2)	38	35⅜	34⅛	35⅜	+ 1¼	34⅞
Am. Agri. Chem.	3	19¼	19	19		19
Am. Agri. Chem pf.	15	68⅞	68	68	+ 1	67
Am Bank Note (3b)	48	149	147	147		144
Am. Bank Note pf (3)	200	64⅝	64	64	— 1	64
Am. Beet Sug. pf.	1	43	43	43		42½
Am Bosch Magneto	53	30¾	29¾	29¾	— ⅜	29¾
Am. Brake Shoe (1.60b)	14	44⅞	44¼	44⅜	— ⅜	44⅛
Am Brown Boveri El.	56	18	17	17½		17⅛
Am Brown Boveri pf.	10	61	61	61	+ 1	61
Am. Can. (2)	893	95⅛	93¼	95	+ 3	94⅞
Am. Car. & Fdy. (6)	19	106⅞	104⅝	105	— 1	105
Am. Chain pf. (7)	1	102	102	102	+ 1	101¼
Am. Chicle (3)	55	89¾	86⅛	88¾	+ 2½	88½
Am. Chicle pri pf. (7)	30	111⅛	111¼	111⅛	+ ⅛	111
Am Drug Syn. (.80)	26	13½	13⅛	13⅛		13⅛
Am Encaus. Til. (2.40)	30	70½	68¼	70	— ⅝	68
Am Express (6)	2	188¾	188¾	183¾	— ¼	188½
Am & For. Power	26	37	35⅝	36		36⅛
Am & For. Pow. pf. (7)	11	109⅞	109¼	109½	— ⅜	109
Am & F. Pow. 2d pf. (7)	5	93¾	93¼	93¼	— ⅜	93
Am. Hide & Leath pf	4	55⅞	54	55⅞	+ 1⅞	55
Am. Home Prod. (2.40)	10	69⅞	69¼	69¾	+ ⅜	69½
Am. Ice (2½b)	35	39¾	39	39¾		39
Am. International (2)	32	96⅞	95½	96	+ 2½	96
Am.-La Fr. & Foam.	14	7⅞	7	7⅛	+ 9	7
Am.-La Fr. & F. pf (7)	3	70	70	70		68
Am. Linseed	27	98⅞	97	97½	— ⅛	97
Am. Linseed pf. (7)	1	108½	108½	108½	— ⅛	107½
Am. Loco (8)	3	108¾	108½	108½		108
Am. Loco. pf. (7)	1	127¾	127¾	127¾		127
Am. Mach. & Fdy. (2)	14	169	166½	166½		166
Am Metal (3)	12	47¾	46⅞	47¾	+ ¾	47
Am Metal pf. (7)	20	126¾	126¾	126¾		126¼
Am. Met. 6% pf.	1	116	116	116	— ⅛	115½
Am. Piano	1	17½	17½	17½	+ ⅛	17½
Am. Piano pf. (7)	10	66	66	66	— ⅝	63½
Am Pow. & Lgt. (1a)	219	93⅛	90½	92½	+ 3½	93⅜
Am. Radiator (5)	20	147⅞	146¾	146¾	— ⅜	146
Am. Railway Exp. (6)	3	130	130	130		130
Am Republics	12	78⅞	76¾	76¾	+ 1⅜	77⅝
Am. Safety Raz. (4¼b)	1	62	62	62	+ ⅛	61¾
Am. Seating (3)	40	44⅜	43½	44	+ ¾	43¾
Am. Ship & Commerce	2	5⅝	5½	5½	— ⅛	5½
Am Shipbuilding (8)	1	104	104	104	— 1½	103
Am Smelt & Ref. (8)	39	191⅞	191⅜	191½	+ ⅝	191⅜
Am. Steel Fdrs. (3)	20	64	63¼	63¼	— ⅛	63¼
Am. Stl. Fdrs. pf. (7)	12	113½	112½	112½	— ½	112½
Am. Sugar Ref.	22	73	72¾	73	+ 1⅜	73
Am. Sugar pf. (7)	1	109	109	109	— ½	108½
Am Sumatra Tob.	8	56¼	55½	55½	— ½	55½
Am. Tel. & Cable (5)	12	27	26⅞	27	— ⅛	26
Am. Tel. & Tel. (9)	61	196¾	195¾	196⅛	+ 1	196⅛
Am Tob "B" (8)	18	163⅝	162⅝	163⅝	+ ⅛	162⅞
Am. Type Fdrs. (8)	6	118	117½	118	+ ¼	118
Am Wat. Wks. new (1a)	36	67	65⅞	66	— ¼	66
Am Wat. Wk. 1st pf.(6)	1	104¾	104¾	104¾	+ ¼	104¼
Am. Woolen	2	23	22¾	22¾	— ¼	22¾
Am Wool pf.	2	54	54	54	— ¼	53½
Am. Zinc Ld & Sm.	27	25⅞	24⅜	24⅜	— ⅝	24⅜
Am. Zinc Ld. & Sm. pf.	4	88	87½	87½	+ 1⅜	87½
Anaconda Cop (3)	164	71⅜	70¾	71		71
Archer-Dan. Mid. (3)	40	93⅝	91⅛	92⅛	+ 4	92⅛
Armour of Del. pf. (7)	14	94⅞	94⅛	94⅛	— ⅛	94
Armour of Ill. "A"	765	18	16⅞	17⅜	+ ½	17⅜
Armour of Ill. "B"	1256	13½	12⅞	13⅛	+ ⅜	13⅛
Armour of Ill. pf. (7)	21	85⅛	85	85⅛	+ ⅜	85
Arnold Const. Corp.	1	44⅜	44⅜	44⅜	+ ⅜	44⅛
Artloom Corp. (3)	4	41¾	41	41¾	+ 1¾	41
Art Metal Cons. (1½)	1	33	33	33		33
Asso. Dry Goods (2½)	45	46¾	45½	45½	+ ½	45½
Associated Oil (2)	21	43⅞	41⅛	41⅜	+ 2¼	41⅛
Atch., T. & S. F. (10b)	37	195⅞	194⅛	195	+ ⅛	194½
Atchison pf. (5)	1	107⅛	107⅛	107⅛	+ ⅛	107⅛
Atl Coast Line (10)	3	189⅞	189⅛	189¾	+ ¾	187
Atl. Gulf & W. I.	143	52	49	52	+ 3⅛	51½
Atl. Gulf & W. I. pf. (3)	34	53⅞	51⅞	52⅞	+ 1⅜	52
Atlantic Refining (4)	45	134	131⅜	132¼	+ ¾	132¼
Atlas Tack	14	14⅞	14⅛	14⅛	— ⅛	14
Austin Nichols	30	7⅜	7⅛	7⅜	+ ¼	7⅜
Aust. Cred. Anst. (4.52)	3	74	73⅞	74	— ⅛	73½
Autosales Corp.	21	14⅛	13⅝	14⅛	+ ⅛	13⅝
Autosales pf. (3)	20	35⅛	34⅞	35	+ ⅛	34⅞
Auto Strop Raz. A (3)	17	50⅛	49⅞	50⅛	+ ⅛	49¼
Balto. & Ohio (6)	26	117¼	116⅞	117	— ¼	117
Bangor & Aroos (3½)	13	75⅞	75	75	+ 2	75
Bangor & Aroos. pf. (7)	10	112¾	112½	112¾	+ 2⅛	110⅝
Bank of Com. (18b) AS.	80	735	720	725	+17	725
Bank of Manh. (16) AS.	23	750	712	750	+35	750
Barnet Leather	1	31¼	31¼	31¼	+ ¼	31¼
Barnsdall A	35	25⅝	24½	25⅝	+ ⅛	25½
Bayuk Cigar	1	124	124	124		124⅛
Beacon Oil	39	17¾	17¼	17¾	+ ⅜	17½
Beech-nut Pack. (3b)	1	78½	78½	78½	— 1	78½
Belg. Nat. Ry.ptc.pf.(4.12)	1	91¼	91¼	91¼	— ¾	91
Best & Co. (3)	5	69¼	69⅛	69¼	+ ½	68⅝
Bethlehem Steel	84	62	61⅝	62	— ½	62
Beth. Steel 7% pf.(7)	1	121	121	121	+ ½	120⅞
Blumenthal & Co. pf.	310	96⅛	90	96½	+ 4½	96½
Bon Ami (4)	1	69½	69½	69½	+ ½	69¼
Booth Fisheries	4	6¼	6	6		6
Borden Co. (6)	5	169	169	169	+ 1½	168¼
Briggs Mfg.	140	31¼	30¼	30⅝	— ½	30⅝
Brit. Emp Steel	4	3½	3⅜	3½	+ ⅛	3⅜
Brit. Emp. Steel 2d pf.	2	7⅛	7	7⅛	+ ⅛	7¼
Brockway Motor (3¼b.)	25	57	56¼	57	+ ¾	56¾
Brockway pf.	6	116	115½	115½		115½
Brooklyn Edison (8)	1	259	259	259	+ 3½	258½
Bklyn.-Man. Trans (4)	102	73⅝	72⅛	73⅛	+ 2⅛	72¾
Bklyn.-Man. Trans. pf.(6)	1	94	94	94	+ 1⅜	93½
Brown Shoe (2½)	13	50⅞	50⅛	50⅞	— ⅞	50½
Brunswick Balke (3)	422	49	46½	48¾	+ 2⅞	
Brunswick Term & Ry.	122	28¼	26⅝	28⅛	+ 1⅝	27⅝
Bucyrus-Erie (1)	100	47⅛	44¾	46½	+ 2⅜	46½
Bucyrus-Erie cvt.pf.(2½)	380	53¾	51	53¼	+ 2⅝	53
Buff. Roch. & Pitts. (4)	20	75	75	75		73½
Buff. R. & P. pf. (6)	10	105¼	105¼	105¼	+ 5½	98
Burns Bros. A (8)	4	114	113	113⅞	+ 1⅜	112½
Burns Bros. B	25	30	29½	30	+ ¼	29⅞
Burns Bros pf. (7)	140	105¼	104	105¼	+ 1⅜	105¼
Burroughs Ad. Mch. (4b)	1	159¾	159¾	159¾	— ¾	158
Bush Term. (2a)	12	60⅜	60	60¼		59⅞
Bush T. 7% deb (7)	40	112½	112¼	112¼	+ ¼	112½
Butte Cop. & Zinc	12	5⅞	5¾	5⅞	+ ⅛	5⅞
Butte & Sup. Min. (2)	1	10¾	10¾	10¾	+ ¾	10¼
Butterick Co., new	46	61	59⅝	61	+ 1½	61
Byers & Co	22	102⅞	101¼	102⅛	+ ⅛	102⅛
By-Prod. Coke (2)	2	73½	73½	73½		73½
Calif. Pack. (4)	13	77⅜	76⅛	76½	+ ¼	76¼
Calif. Petrol. (10)	12	31½	30¾	31½	+ ½	31⅜
Callahan Zinc Lead	15	3⅞	3⅝	3¾		3¾
Calumet & Ariz. (6)	28	104⅛	102	103¼	+ ⅛	102
Calumet & Hecla (2)	60	23⅝	23⅛	23½	+ ¼	23¼
Can. Dry G Ale (3)	54	81¼	79¾	80	+ ⅞	80
Canada Sou Ry. (3)	10	64¾	64¾	64¾		64¼
Canadian Pac. (10)	50	221⅜	220	221½	+ ⅜	220
Caro. Clin. & Ohio (3)	10	95½	95½	95½		95½
Case Th. Mach. (6)	1	298	298	298	+ 1	295
Cent. Alloy Stl. (2)	48	35¼	34⅝	34⅞	— ⅜	34¾
Cent. Alloy St pf. (7)	90	110½	110¼	110½	+ 3¾	109
Cent. R. R. N. J.(12b)	3	354	350¼	350¼	—14¾	352
Century Rib Mills	8	13⅜	13	13⅜	+ ⅛	13¼
Cent. Rib. Mills, pf. (7)	10	83	83	83		80¾
Cerro de Pasco (4)	10	68⅝	68	68		67½
Certain-teed (4)	70	58¾	58	58½		58½
Chand. Cleve. Motor	160	11½	10⅞	11	+ ⅞	11
Chandler Cleve. pf.	265	25	23⅝	24½	+ 1⅝	24⅜
Ches. & Ohio. (10)	25	203⅞	202¼	202¼	— ¾	202¼
Ches. Corp. (3)	55	79¾	78⅜	79⅛	+ 1⅝	78¾
Chi. & Alton	50	13¾	13⅛	13⅜		13⅛
Chi. & Alton, pf.	28	19¾	18⅛	18¾		18
Chi. & East. Ill Ry.	1	47⅛	47⅛	47⅛	— 1⅛	47
Chi. & E Ill., pf.	5	76	75⅞	76	+ 1	75
Chicago, Gt. Western	10	14½	14⅛	14¼	— ¼	14
Chi., Gt. West., pf	1	29	29	29	— ¼	29
Chi., Mil., St. P. & Pac.	60	37¾	37⅛	37½	— ⅛	37⅝
Chi., Mil., St P. & P. pf.	30	49½	48½	49½	+ ½	49⅜
Chi. & Nor West. (4)	22	92¾	91½	92		92
Chi. Pneu. Tool (6)	8	131⅛	130	130	— 1	131
Chi., R. Is. & Pac. (6)	76	122½	118¾	119½	— 2⅛	119¼
C., R. I. & P. 6% pf.(6)	2	104¾	104⅜	104⅜	— ⅛	104¼
C., R. I. & P. 7% pf.(7)	1	111	111	111		110¼
Chickasha Cot. Oil	10	52	51	51⅝	— ⅜	50½
Childs Co. (2.40)	80	50	49½	49¾	+ ¼	49½
Chile Copper (2½)	46	42½	42	42½	+ ⅛	42¼
Christie Brown (1.20)	1	100	100	100		100
Christie Brown rts.	4	9½	9⅛	9½		
Chrysler Corp. (3)	1350	77¾	74	77¾	+ 4⅞	77½
City Stores B	8	90	88½	89½	+ 2	89
Cluett Peabody (5)	20	97¼	96½	96½	— ⅝	96
Coca Cola (6)	85	169⅞	169	169⅞	+ 1⅞	169
Collins & Aikman (4)	220	84¾	82	83	+ ⅛	83
Colorado Fuel & Iron	32	76⅞	74⅝	76	— ½	74½
Col. & So 1st pf. (4)	30	81	81	81		81
Colum. Gas & El. (5)	150	115⅞	114⅛	114⅝	— ¼	114⅝
Col. Gas & El pf. A (6)	3	109¼	109	109		109
Columbian Carbon (4)	4	90½	89	90	+ 1	89
Com. Credit (1)	12	34	32¾	34	+ 1⅜	34
Com. Cre 6½% pf. (6½)	13	95½	94½	95	+ ½	95
Com. Cre. 7% pf. (1¾)	20	25¾	25¾	25¾	+ ¼	25½
C. Credit 8% pf. (2)	67	27⅜	26	26½	— ⅜	26
Com. Inv. Trust (3.60)	4	70½	69½	69½	— ⅞	68
C. Inv. T 6½% pf. (6½)	1	97½	97½	97½	+ ½	97
Com. Solv. (8)	6	170½	170	170¼	+ ¼	170
Com'wlth Pow. (3b)	52	87¼	85	86½	+ 1	85¾
Conde Nast Pub. (2)	2	57	56⅝	57	+ 1	56
Congoleum Nairn	230	29⅞	28⅞	29⅞	+ 1⅝	29¾
Congress Cigar (4¼b)	38	76	74	75¾	+ 1⅝	75½
Conley Tin Foil stpd.	15	1	⅞	1	+ ⅛	1½
Consol. Cigar (7)	20	88⅜	86½	88⅜	+ 1⅞	87½
Con. Cig. 6½% pf. (6½)	1	99	99	99		98½
Consol. Distrib.	10	1¾	1⅝	1¾		1½
Consol. Gas (5)	150	166	164	164¼	— ¾	163⅞
Consol. Gas $5 pf. (5)	4	103¾	103⅝	103½	— ⅛	103½
Con. R. R. Cuba pf. (6)	7	75	74⅝	74⅝	— ¼	74½
Consol. Textile	14	4⅞	4⅝	4¾	— ⅛	4⅝
Cont. Can rts.	75	1¼	1	1¼	+ ⅛	
Cont. Corp. A (1.20)	20	34½	34	34½	— ¼	33¾
Cont. Corp. B (.60)	26	17½	17⅛	17½	+ ¼	17
Cont. Baking A	17	31⅜	31	31	— ¼	30½
Cont. Bak. B	37	5⅛	4⅞	4⅞	— ⅛	4⅞
Cont. Baking pf. (8)	10	78½	78	78	— ¼	78¼
Cont. Can (5)	53	112	110¼	112	+ 2¼	111⅜
Continental Ins. (2)	10	91⅞	90¼	90¼	— ⅞	90¼
Cont. Mot. (.80)	135	14¼	14	14⅛	+ ⅛	14
Corn Prod. (3b)	82	80⅜	79¼	80	+ ⅞	79⅞
Coty (5a)	24	174¾	169⅞	173	+ 3¾	173
Crucible Steel (6)	3	87¾	87½	87¾	+ ¾	86½
Crucible Stl pf. (7)	1	121	121	121	+ 1	120
Cuba Cane Sugar	2	7¼	7	7	— ¼	7
Cuba Cane Sug. pf.	16	28⅞	28¼	28½	+ 1	28½
Cuba Co	14	28⅝	27¼	27½	+ ½	27
Cuba R. R. pf. (6)	20	92¾	92¾	92¾		93
Cuban Am. Sugar (1)	4	21⅛	21	21	— ⅛	21
Cudahy Pack. (4)	45	68⅞	67⅞	68½	+ 1¼	68¼
Curtiss Aero (1)	345	145⅞	138½	142	+ 5½	142
Cutler-Hammer	3	57	56⅞	57	+ 1	57
Cuyamel Fruit	1	51¼	51¼	51¼	+ 1	51¼
Davison Chemical	20	52⅝	51	51	— ½	51
Debenhams Sec. (2.18)	5	47⅛	47⅛	47⅛		47
Deere & Co. pf. (7) AS	70	126	125¼	125⅜	+ ⅜	125¼
Delaware & Hud (9)	18	207⅞	205	205	— 3⅞	204½
Del. Lack & W. (7b)	3	145½	145¼	145¼		144
Den. Rio Gr. & W. pf.	3	65	65	65	+ ¼	64
Detroit Edison (8)	1	192	192	192	+ 1	191½
Devoe & Ray pf. (7) AS.	10	115	115	115		115
Diamond Match (9b) AS	270	153⅝	151½	153⅝	+ 1⅛	150
Dodge Bros. A	45	18¼	16	18¼	+ ⅛	18
Dodge Bros. pf. (7)	10	69½	69	69½	+ ⅛	69
Dome Mines (1)	7	9½	9½	9½	+ ⅛	9¼
Drug Inc	65	99	93	98¼	+ ¼	98
Duluth S. S. & At.	1	4¼	4¼	4¼	—	4⅛
Dunhill Inter. (4)	2	63¼	63	63¼	+ ⅛	63
Du Pont de Nem. (10)	67	395	392	393¾	— ¼	393¾
Du Pont de Nem.deb.(6)	3	120¾	120¼	120½	— ⅛	120¼
Duque Lgt 1st. pf. (6)	1	105½	105½	105½	+ ½	104
Durham Hosiery	8	4	4	4	— 1½	4
Durham Hosiery pf.	80	40	40	40	— 5	40
Eastman Kodak (8b)	5	183	182	182¾		181½
Eaton Axle & Spr. (2)	12	35⅞	35⅛	35⅝	+ ⅜	35¼
Eisenlohr & Bros.	3	19	19	19	+ 1	18½
Elec. Auto Lite (6)	52	216½	210	210	— 3	209¾
Electric Boat	28	15⅛	14⅝	14⅞	+ ⅛	14⅞
El. Pow. & Lt.	225	44¾	43⅛	44⅜	+ 1¾	44
El. Pow. & Lt. pf. (7)	3	109⅞	109½	109⅞	+ ⅛	109½
Elec. Stor. Batt (5)	32	81⅜	80⅜	80¾	+ ⅛	80
Elk Horn Coal stp.	2	8½	8⅛	8⅛	+ ⅛	8
Elk Horn Coal pf AS	150	18	16½	16½	— 1½	16
Emerson Branting A	3	11¼	11¼	11¼		11¼
Endicott Johnson (5)	6	83½	82⅞	83⅛	+ ⅛	82¾
Engineers Pub. Serv.	18	44¾	43⅞	44¾	+ 1¾	44½
Eng. Pub. Serv pf. (7)	2	110¾	110¾	110¾		110¾
Equit Off Bldg. (7)	1	116	116	116		115½
Erie R R	245	63⅞	62⅜	62⅞	+ ⅞	62⅞
Erie 1st. pf	20	60½	59⅝	59⅝	+ ⅜	59⅝
Eureka V Clean. (4½b)	2	75⅞	75⅞	75⅞	— ⅜	75½
Exchange Buff. (1½)	1	21⅛	21⅛	21⅛		21
Fairbanks Morse (3)	8	46⅛	45	46	— ⅛	45¼
Fairbanks Morse pf. (7)	8	110⅛	110⅛	110⅛	+ ⅛	108¼
Fed. Lt. & Tr. (1.40d)	3	54⅛	54⅛	54⅛	+ ⅛	54⅛
Fed. Lt. & Tr. pf (6)	12	105	105	105		
Federal Motor (.80a)	18	24	23½	23⅞	+ ¼	23⅛
Fidel Phenix F. Ins (5)	9	91	90⅜	91		90¼
Fifth Ave. Bus (.64) AS	10	15¼	14½	14½	— ¾	14
First Nat. Stores (1½)	42	32⅞	32⅛	32¼	+ ¼	32
Fisk Rubber	20	15¼	15	15	— ½	15
Fleischmann (3)	72	74½	73⅝	73⅞	— ⅛	73¾
Fox Film "A" (4)	152	86⅞	84¾	86	+ ⅜	86
Freeport Texas (4¾b)	83	74	73	73¼	+ 1¼	73⅞
Fuller Co. pr. pf. (6)	1	108	108	108	— ½	107½
Gabriel Snub. A	10	17½	17	17	— ½	17
Gardner Motor	12	13½	13⅛	13¼	+ ⅛	13
Gen. Am Tank (4)	12	74¾	74	74⅞	+ ⅛	74¼
Gen. Am Tank pf (7)	1	111½	111½	111½	+ ½	111½
General Asphalt	85	90⅜	89	89⅞	+ 1⅛	89½
Gen. Asphalt pf (5)	1	135	135	135	— ¾	134
Gen. Cable	42	32¼	31¼	32	— ⅞	31¼
Gen. Cable A (4)	126	78⅜	76¼	77¾	+ 2½	77½
General Cigar (4)	12	68	67⅝	67¾	— ⅛	67
Gen. Elec. (5b)	315	171¾	169	169¾	+ 1¾	168¼
Gen. Elec. spl. (.60)	11	11½	11⅛	11¼		11⅜
Gen. Gas & El. A (1½)	2	43⅞	46½	46⅞	+ ½	46
Gen. Gas & El. B (1½)	3	52	50⅛	52	+ 2⅛	50
Gen. Gas & El pf. B (7)	2	114¼	114¼	114¼	— ½	114
General Motor (5)	1025	205⅞	202¼	203⅞	+ 2⅜	203¾
Gen. Mot. 7% pf (7)	3	126⅛	126⅛	126⅛	+ ½	126
Gen. Outd. Adv. A (4)	2	55½	55½	55½	— ½	55½
Gen. Outd Adv. ctf. (2)	14	45	44¼	44⅞	+ ⅛	44¼
Gen. Railway Signal (5)	38	94	93⅞	93⅞	+ 2⅞	93½
Gen. Refractories (3)	8	59½	58¾	58¼	— 1½	58½
Gillette Saf Raz. (5)	18	109	108½	108¾		108½
Gimbel Bros.	13	45¼	44⅝	44⅝	+ ⅛	44½
Gimbel Bros. pf. (7)	5	97	96¾	97	+ ½	96¾
Glidden Co.	10	23⅞	23¾	23⅞	+ ⅛	23¾
Glidden pr. pf. (7) AS	20	100⅞	100¾	100¾	+ ⅝	100½
Gold Dust (3)	42	92⅞	91¼	92¼	+ 1⅛	92
Goodrich (B.F.) Co. (4)	102	91¼	90⅛	90½	+ ⅞	90½
Goodrich (B.F.) pf. (7)	2	115	115	115		115
Goodyear Tire & Rubber	36	54⅞	53¼	54⅜	+ 1¾	53¼
Goodyear Tire 1st pf.(7)	3	95⅞	95⅞	95⅞	+ ½	95¼
Gotham Silk Hos. (2¼a)	15	90	89	89	— 1	88⅞
Gotham S. H. new (2¼a)	9	89⅜	88⅞	88⅞	— ⅝	88½
Gotham Silk Hos pf. (7)	1	125⅝	125⅝	125⅝		123
Goth.S.H.pf.ex-war (7) AS	30	110¼	110¼	110¼		110⅝
Graham Paige Mot.	98	35⅜	34⅛	35⅛	+ ½	35⅛
Graham Paige ctfs	1	34	34	34		
Granby Con Mining	245	54⅜	52⅛	53	+ ¼	53
Great North Ry. pf. (5)	22	106⅞	106⅛	106½	+ ¼	106¼
Great Nor Ry. pf. ctf. (5)	20	102⅝	102	102	+ ¼	102
Great Nor. Ir. O.ctf.(1½)	12	23	22½	22½	+ ¼	22⅝
Great West Sugar (2.80)	85	37	36	36⅝	+ ¼	36½
Great West Sug. pf.(7) AS	50	118	117⅝	118	+ ¼	117½
Greene Can Copper	185	126	119	122½	+ 4¼	122½
Gulf Mobile & Northern	10	60¼	59¼	59½		59
Gulf Mo & N pf (6)	1	108½	108½	108½		107½
Gulf States Steel	10	68	66⅝	66⅝	— 2¼	66⅝
Gulf States Stl. pf.(7) AS	10	108	108	108	+ ⅛	108¼
Hack Water (1½) AS	50	28	24⅞	25		24¾
Hack Water pf. (1¾) AS.	50	31	31	31	— 1	27¾
Hack Wat. pf. A (1¾) AS.	60	27⅜	27⅜	27⅜	+ ⅜	27
Hanna Co. 1st pf. As	20	62⅞	61⅝	61⅝	— 1⅜	61⅝
Hartman B (1.20)	4	21½		21⅛		20¾
Hershey Choc	25	59¾	58	59	+ ¼	59
Hershey cvt. pf. (4)	6	80	79½	80	+ ½	79¼
Hock Val. Ry. (10) AS.	370	430	415	430	+20	425
Hoe (R.) & Co., A	1	22¼	22¼	22¼	+ ¼	22¼
Hollander & Son (2½)	2	33⅛	33	33⅛	+ ⅛	33
Household Prod. (4b)	16	69	68¼	68⅝		
Houston Oil	20	148½	142¾	148½	+ 7⅞	148½
Howe Sound Co (4)	90	60⅜	59½	59⅞	— ⅛	59¼
Hudson & Manh. (2½)	65	67½	64⅞	67⅜	+ 3⅜	66¾
Hudson Mot. Car (5)	100	91	89¾	90		90
Hupp Motor Car (1.40)	95	58¼	55½	56	+ ½	55⅝
Illinois Cent. (7)	3	146¼	145	146¼	— ¼	145¼
Independ. Oil & Gas (1)	31	29¼	28¼	29	+ ¾	28¾
Indian Motorcycle (1½)	3	65	64¼	64¼	— 1	64
Indian Refining	62	17⅞	16¾	17⅝	+ ¾	17⅜
Indian Ref. ctfs	25	17	15⅞	16⅞	+ ⅞	16⅞
Ingersoll Rand (5b)	1	97¼	97¼	97¼	— ¼	96½
Inland Steel (6¾b)	14	56	55¼	55½	— ⅛	55½
Inspiration Copper	25	22¾	22½	22¾	— ⅛	22¼
Interboro Rapid Trans	35	55⅜	54½	54½	+ 1¼	54
Intercon Rubber (1)	8	13⅜	13⅛	13⅛	— ¼	13
Internat Agricul	3	17	16⅞	16⅞	— ⅝	16½
Int Bus Mach. (5)	1	129	129	129	+ ½	129
Int. Cement (4)	15	72⅞	72¼	72¼	— ¼	72¼
Int Cement rts.	43	2¾	2⅝	2¾		
Int Combust. Eng (2)	270	63	60¾	62		61⅞
Int. Harvest. Co (6a)	16	256¼	253	256¼	+ 3⅛	256
Int. Match. ptc. pf. (3.20)	310	117⅜	113½	117¼	+ 5½	117
Int. Mer. Marine	50	6⅞	5½	5⅞	+ ⅛	5⅝
Int. Mer. Marine pf.	35	43⅜	42¼	42½	+ ¾	42¼
Int. Nick. (2)	285	94½	91¼	93	+ 2⅜	92¾
Int. Pap. (2.40)	660	83¾	83¼	83¼	+ 5¼	83¼
Int. Paper 7% pf. (7)	3	46⅞	45½	45¾	+ 1⅛	45¼
In. Ry. of C. A. pf. (7) AS	30	82	82	82		76
Int. Salt (6) AS	570	68	64	68	+ 8	67
Int. Silver (6)	1	156	156	156	+ 8	155
Int. Silver pf. (7) AS	10	128	128	128		128
Int. Tel. & Tel. (6)	140	185	178⅞	184	+ 6⅝	184
Intertype Corp. (1¼b)	5	36¼	36	36¼	+ ½	35
Island Crk Coal (4)	15	59¾	57¾	59½	+ 1	59
Jewel Tea (4)	55	113¾	110	111	+ 3	110½
Johns-Manville (3)	57	132¼	130	131		130¾
Jones & L. Stl. pf. (7) AS	60	122	121	122	+ 1¾	121
Jones Bros. Tea	2	32	32	32		31¾
Jones Bros. Tea.	2	31⅝	31¼	31½	— 1	32
Jordan Motor Car	70	13¼	12½	13	+ ⅛	12⅝
Kans. City South. Ry.	58	59½	57¾	58⅝	+ 1⅝	58½
Kayser (J.) & Co.	7	73⅜	73	73¼	— ⅛	73
Keith Albee Orpheum	96	20	18	19½	+ ½	19⅛
Keith Albee Orph. pf. (7)	5	89	89	89	+ 2	87½
Kelly-Spring. Tire	38	22	20⅞	21⅞	+ ⅞	21⅞
Kelly-Spring 6% pf.	3	63	61	63	— 5¼	61
Kelly-Spring. 8% pf.	1	64	64	64	— 1	61
Kelsey-Hayes Whl (2)	11	32⅞	32⅞	32⅞	— ⅛	32
Kelvinator Corp.	75	19¾	18¾	19	— ¼	18¼
Kennecott Copper (5)	127	89⅛	88⅛	88⅞	— ¼	88¾
Kinney Co. pf. (8) AS.	10	98	98	98	— ¾	96¼
Kraft Ph. Cheese (1¼a)	118	71½	70⅛	70⅞	— ¼	70½
Kresge (S.S.) Co (1.60b)	30	74⅜	73⅜	73⅞	+ ¼	73⅝
Kresge Dept. Stores	55	26⅛	25⅛	25¼	+ 1	25⅜
Kresge Dept. Stores pf.	4	72⅝	71¼	71¼	— 1	72
Kress (S. H.) & Co. (1)	2	106¼	106¼	106¼	— ⅞	106¼
Kroger Grocery (1a)	450	91¼	83½	90⅞	+ 6⅞	90½
Lago Oil & Trans (¾)	1	36⅛	36⅛	36⅛	+ ⅛	36
Lambert Co. (5¼b)	95	121	117½	117½	— 2¾	117⅜
Lee Rubber & Tire	11	22½	21⅝	21⅝	— ⅝	21⅞
Lehigh Port Cement	9	52	51¼	51¼	+ ⅛	51¼
Lehigh Port. Cem pf. (7)	1	110	110	110		110
Lehigh Val. (3½)	22	109⅞	107¼	108	— ¼	108
Lehn & Fink Pr. (2)	13	51⅞	51⅜	51¾	+ ⅛	51⅛
Life Savers Inc. (1.60)	6	34¼	34¼	34¼	— ¼	34
Ligg & Myers Tob (5b)	4	103	101½	103	+ 3¼	102
Ligg. & My. Tob. B (5b)	25	100	98⅝	99¾	+ ¼	99½
Lima Locomotive (4)	17	64¾	61	64	+ 3	63½
Liquid Carb. (3.60)	22	74⅞	72	73¾	— ¼	73½
Loew's (3b)	95	75⅜	75⅛	74¼	— ½	74⅛
Loew's, Inc. pf. (6½)	6	108⅛	108⅛	108⅛	— ½	108
Loft, Inc.	11	7⅛	7	7		7
Long Bell Lumber A	2	30½	30⅛	30½	— ⅛	30½
Loose Wiles Bis. (1.60)	12	54¾	53⅛	54	+ 1	54
Lorillard (Pierre) Co.	50	32¼	31½	31⅝	— ⅛	31½
Lorillard pf. (7)	1	105	105	105		100
Louisiana Oil Ref.	55	17⅛	16⅝	17⅛	— ⅛	16¾
Louis. & Nash. (7)	1	158	158	158	— 1	157
Louis. Gas & El. A (1¾)	22	36¾	36⅜	36½	— ⅛	36½
Ludlum Steel (2)	21	58⅛	56¼	56½	— 1½	56
MacAnd. & Forb. (2.60)	1	55	55	55	— ⅜	53
Mackay Cos. (7)	14	124½	124	124⅜	+ 1⅜	123¾
Mackay pf. (4)	10	77⅝	77⅜	77⅝	+ ⅜	77½
Mack Trucks (6)	100	88⅞	87⅛	88	+ ⅛	87½
Madison Sq. Gar. (1½)	23	32⅞	32¼	32½	+ ⅛	32½
Magma Cop. (3)	6	49¾	49⅞	49⅞	+ ⅛	49
Mallinson & Co.	20	25	25	25	— ⅜	25
Manhattan El. Sup. (5)	14	55	53¾	55	— ⅛	54⅝
Manhattan mod. gtd. (5)	108	59⅝	57⅝	58⅝	+ 1¼	58½
Manhattan Shirt (2)	90	42½	41½	42	+ 1⅛	42
Maracaibo Oil Exp.	20	22	20¼	21	+ 1⅜	20¼
Market St. Ry.	2	6½	6½	6½		6½
Marland Oil	40	41	40½	40½	+ ½	40½
Marlin Rockwell (2¼b)	1	55	55	55		55
Martin Parry	7	16⅛	16⅛	16⅛	— ½	16
Mathieson Alkali (6)	19	127⅛	126¼	127¼	— ⅛	127¼
May Dept. Stores (4)	18	80⅞	79¾	80⅞	+ ⅜	80½
Maytag (3b)	40	38⅞	38	38⅜	+ ⅜	38⅜
McCall Corp. (2)	6	65	65	65		64½
McCrory Stores (2)	1	87	87	87	— ½	86¼
McCrory St. B (2)	6	93¼	92	92	— 1	90
McCrory St. cvt. pf. (6)	1	110½	110½	110½	+ ¼	110
McIntyre Porc. Min. (1)	1	26⅛	26⅛	26⅛	+ ⅛	26¼
McKeesport Tin (4)	23	66⅞	66⅛	66⅛	+ ⅝	66⅝
Mexican Seab. Oil	835	37¼	33⅛	36½	+ 3¾	36½
Miami Copper (1½)	6	19⅜	19	19¼		19⅛
Mid-Cont. Pet.	26	31⅞	31	31⅞	+ ¾	31¾
Mid-Cont. Pet. pf. (7)	1	115½	115½	115½	+ 6½	115⅛
Middle States Oil	244	6¾	6⅛	6⅜	+ ⅛	6⅜
Mid. States Oil ctf.	61	5	4¼	4½		4½
Mid. Steel Prod. pf.(12b)	5	221½	218¼	220	— 1	218
Milier Rubber	1	19½	19½	19½	+ ½	19
Minn. & St. Louis	14	4¾	4¾	4¾	+ ¼	4½
Minn. St. P. & S. S. M.	6	45	45	45	+ 1¾	45
Minn. St. P. & S.S.M. pf.	1	83	83	83	+ 3	82
M.St.P. & S.S.M.I.L.(4)AS	70	68	68	68		68
Mo., Kan & Tex.	96	39½	37⅞	38⅝	+ ⅝	36⅝
Mo., K. & Tex pf (7)	3	105⅞	105¾	105¾		105½
Missouri Pacific	286	67⅛	65	65⅞	+ 1⅜	65½
Missouri Pacific, pf.	128	123⅜	121	122	+ 1	121½
Montana Power (5)	3	174¾	172¼	172¼		172¼
Mont. Ward (5b)	557	154	144⅜	153½	+ 9⅝	153
Moon Motor Car	896	11½	9	9⅝		9½
Moth. Lode Coal. (½)	76	4	3⅞	4	+ ⅛	3⅞
Motion Pict Capital	1	10½	10½	10½	+ ½	10⅛
Moto Meter A	5	18	16⅞	18	+ 1¾	17
Motor Wheel (2)	9	36⅞	35¾	36⅞	+ ⅜	36½
Mullins Mfg.	2	83⅞	83¾	83⅞	+ ⅜	83
Munsingwear (3)	5	57	56¾	57	+ 1	56½
Murray Corp Am	78	43⅞	41⅞	43⅛	+ ½	43⅜
Nash Motors (4½b)	87	91⅞	91¼	91⅞		91⅝
Nash., Ch & St L. (7) AS	90	201½	200	201½	+ 1⅛	202
National Acme, stp.	6	18	17⅞	18	+ ⅛	17¾
Nat. Bellas Hess	5	85⅞	85⅛	85¼	+ ⅜	85
Nat. Bellas Hess pf. (7)	1	110½	110½	110½	+ ⅛	108
National Biscuit (6)	4	169¾	168¾	169¾	+ 1¼	169
National Bis., pf. (7)	1	148	148	148	+ 1	147
Nat Cash Reg. A (3)	46	58⅝	58	58¼	+ ¼	58
Nat. Dairy Prod. (3)	236	84½	81⅞	84⅜	+ 2⅞	84¼
Nat. Distill. Prod.	52	45	42⅝	42⅞	+ ⅛	42⅜
Nat. Distill. Prod. pf.	10	61	59⅞	60	+ 2	60½
Nat. Enam. & Stamp XR	13	33¼	31⅞	32¼	+ ¼	32¼
Nat. Park Bank (24) AS	30	935	933	933	+12	930
Nat. Pow. & Lgt. (1)	237	35¼	34⅝	35¼	+ ½	35⅛
Nat. Radiator (3)	19	32¾	31⅞	31⅞	+ ⅜	31⅝
Nat. Rad., pf. (7)	1	7	7	7		6½
Nat. Rys. Mex., 1st pf.	13	4⅜	4¼	4¼		4¼
Nat. Rys. Mex., 2d pf	4	102	101½	101½	— ½	100
National Surety (10) AS.	840	360	357½	360		358
National Tea (4)	6	271	268	268	— 2½	260
Nev. Con Copper (1½)	256	23⅞	23	23⅜	+ ⅝	23¼
N. O., Tex. & Mex. (7) AS	20	142	142	142	+ 1¾	140
N. Y. Air Brake (3)	6	45⅜	45	45⅛	+ ⅛	45⅛
N. Y. Central (8)	136	190	188	188	— 1½	188
N. Y., Chi. & St. L. (6)	71	145¾	142	145½	+ 3½	145
N. Y., Chi. & St L. pf(6)	1	109¾	109¾	109¾	+ ¼	109½
N. Y. Dock	12	59	57	58½	+ 1¾	58½
N. Y. & Harlem (5) AS.	30	328	325	325	+25	310
N. Y., N. H. & Htfd. (1)	55	64¼	63⅛	63⅜	— ¼	63⅜
N. Y., N. H. & H. pf. (7)	2	116⅞	116¾	116¾		116½
N Y., Ont. & West. (1)	18	30	35	35¼	+ ⅜	35¼
N. Y. Rys. Corp., pf.	9	10⅞	10⅛	10¾	+ ¼	10½
N. Y. Steam $7 pf. (7) AS	10	114½	114½	114½		114¼
N. Y. Stm. $6 pf. (6) AS.	30	104¼	104¼	104¼	+ ¼	104
Niag. Falls P. pf. (1¾)	2	28¼	28¼	28¼		28¼
Norfolk Southern	5	46⅞	45	45	— 1⅞	44
Norfolk & West. (10b)	2	192½	192	192½	— ½	192
Noth American Co. (f)	216	77	75	76	+ ⅞	76¼
North American Co. pf(3)	1	55	55	55		55
North Amer. Edison pf(6)	4	103¾	103⅝	103⅝	— ⅛	103
Northern Pacific (5)	31	104¾	103½	103¾	+ ¼	103½
Northern Pacific ctf. (5)	59	100⅞	99⅞	99⅞	+ ⅜	100
Norwalk Tire & Rubber	23	3⅞	3	3¼	+ ¼	3
Nunnally Co. (½)	6	11	10	11	+ ¾	10⅜
Oil Well Supply (2)	12	31	30½	30½	— ¾	30¼
Omnibus Corp.	50	15⅛	14¼	14⅝	— ¼	14¼
Orpheum Circuit pf. (8)	1	80	80	80		
Otis Elevator (7b)	5	185⅛	184¾	184¾	+ ¾	182
Otis Steel	15	18¼	18	18⅛	+ ⅛	18⅛
Otis Steel pri. pf. (7)	2	94½	94⅜	94⅜	— ⅜	94
Owens Bottle (4b)	2	87⅞	87¾	87¾	— ¼	87½
Pacific Coast 1st pf. AS.	20	46½	46½	46½	— 1½	46½
Pacific Gas & El. (2)	91	52⅝	51	52½	+ 1¾	52
Pacific Oil stubs	251	1⅞	1¾	1⅞	+ ⅛	1¾
Pacific Tel. & Tel. (7) AS	130	157¾	157	157¾	+ ¼	157
Packard Motor (3)	78	71	70⅛	70⅝	+ ⅝	70½
Pan-Am. Petroleum	2	49½	49⅜	49½		48
Pan-Am. Petroleum B.	89	51⅝	50½	50¾	+ ¼	50⅝
Pan-Am. Western B	7	25¾	24⅝	25¾	+ 1⅜	25½
Panhandle Prod. & Ref.	61	20⅞	18⅜	20⅞	+ 4⅛	20¾
Panhandle Prod. & Ref.pf	8	98	94⅞	97	— 2	85
Par.-Fam.Lasky (8)	53	129⅝	128⅛	129½	+ 1⅞	129¼
Park & Tilford	74	68	66¼	68	+ 2¼	67⅞
Park Utah Mines (.80)	44	12⅜	12	12¼	+ ⅛	12
Pathe Exchange	126	7⅜	6½	6⅞		6½
Pathe Exchange A	54	21½	19½	20¼	+ ¾	20
Patino Min.& En.(.97⅛h)	390	39⅞	36	39⅛	+ 3⅛	39⅜
Peerless Motor	6	20½	20	20	+ 1	19¼
Penick & Ford	34	33½	31⅝	33	+ 1½	32¾
Penn Dixie Cement (2)	11	28	27⅜	28	+ ⅛	28
Penn R. R. (3½)	26	68⅛	67¾	67⅞	— ⅛	67¾
Penn. R. R. rts	151	2¼	2⅛	2⅛		
Peoples Gas Chicago (8)	2	179	178½	179		179
Philadelphia Co (4)	1	174½	174½	174½	— ¼	172
Phil. Co. 5% pf (2½) AS	30	48	46¾	48	— ½	48
Phil. Co. 6% pf. (3)	4	55¾	55¼	55¼	— ½	55¼
Phil. Read. Coal & Iron.	63	34	32¾	32¾	+ ⅜	32½
Philip Morris (1)	35	18¾	17⅞	18⅝	+ 1	18¼
Phillips Jones (4)	8	51	47⅞	50¾	+ 5¾	51
Phillips Petrol. (1½)	33	42	41½	42	+ ⅛	41⅞
Pierce-Arrow Mot.	195	14⅜	13	14	+ 1⅜	13¾
Pierce-Arrow pf.	12	44¾	42	43¼	+ 2¼	43
Pierce Oil	260	4⅛	3¾	4	+ ⅛	4
Pierce Petrol.	33	5	4⅞	5		4⅞
Pillsbury Flour (1.60)	65	42	40¼	42	+ 1½	41¾
Pillsbury cvt. pf. (6½)	2	118	117	118	+ 3	115
Pittsburgh Coal	4	46¾	46	46		46
Pittsburgh Coal pf.	3	82½	82½	82½	+ ¼	82¼
Pitts. & West Va. Ry. (6)	65	159	154½	155	+ 2	155
Porto Ric.-Am. Tob. A.	1	64¾	64¾	64¾	+ 1½	64
Porto Ric.-Am. Tob. B.	6	26¼	26	26¼	+ ½	26
Postum (5)	22	123⅜	122⅝	122⅞		122⅞
Pressed Steel Car	24	24¾	23¾	24	— ½	23⅝
Producers & Refiners	10	24½	23½	24¼	+ 1	23½
Public Ser. Corp. N. J.(2)	150	64¼	62⅞	63¼	+ ⅛	63
Pub. Ser. N. J. 7% pf. (7)	3	129⅛	128½	128½	— ½	128½
Pub. Ser. N. J. 6% pf. (6)	1	109¾	109¾	109¾		109⅝
Pullman, Inc., new (4)	105	91⅜	90	90	+ 1⅜	90⅞
Punta Alegre Sugar	2	30⅛	30	30	— ¼	30
Pure Oil (½)	6	24¾	24½	24¾	+ ¼	24¾
Pure Oil pf. (8) AS.	20	115	114⅞	115	+ 1⅛	114⅞
Purity Bak. pf. (7)	1	115½	115½	115½	+ ½	114
Purity Baking new	10	85⅞	84⅛	84¼	— ¼	84
Radio Corp. of Am.	450	206½	201	205½	+ 7½	205½
Reading Sec. (4)	40	118¾	116½	117⅞	— ¼	117
Reading 2d pf. (2)	10	56⅜	55¾	56		55
Real Silk Hos. Mills	11	26¼	26	26	— ¼	26
Real Silk Hos. pf (7) AS	60	93¼	93	93	— ½	93
Reis & Co. (R.)	39	12⅛	11⅝	12	+ ⅛	11⅝
Reis & Co. 1st pf. (7)	1	78	78	78	+ ⅛	75
Remington Rand	190	32⅛	31⅜	31⅜	— ⅛	31¼
Rem. Rand 1st pf. (7)	1	95½	95½	95½		95
Reo Motor Car (1.20b)	70	27¾	27½	27⅜	+ ⅜	27
Repub. Ir. & Stl. (4)	13	61⅜	60⅝	60⅝	— ¼	60⅝
Reynolds Spring	81	12¾	12⅛	12½	— ¼	12½
Reynolds Tob. B (5)	45	132⅛	131¾	132	+ ½	131½
Richfield Oil Cal. (1)	430	48⅞	47¼	48⅜	+ 2⅜	48¼
Rossia Ins. (6)	3	225	222	225	+ 1½	223
Royal D. N. Y. sh. (1.34h)	10	54⅞	54⅜	54⅜	— ¼	54⅝
Rutland R. R. pf	2	67½	67	67½	+ 5⅜	67
St. Joseph Lead (3b)	6	40⅞	40½	40½	— ⅜	40½
St. L. S. Fran. Ry. (8b)	30	120⅞	120¼	120¼	— ⅞	120½
St. L. S. Fran. rts.	290	1⅛	1	1	— ¼	
St. L. S. F. pf. A (6)	1	100¾	100¾	100¾	+ ¾	100
St. Louis S. W.	58	91	88½	91	+ 3	90¾
St. L. S. W. pf. (5)	1	91¾	91¾	91¾	— ¼	91
Savage Arms (4)	38	86½	85	85¾	— ½	85¾
Schulte R Stores (3½)	110	64	62¾	63¼	+ ¼	63
Seaboard Air Line	8	18½	18½	18½	— 1⅜	18½
Seagrave Corp. (1.20)	1	13	13	13	— ¼	12⅝
Sears-Roebuck (2½)	210	104¾	102⅜	103⅜	+ 2	103⅝
Seneca Copper	8	2¾	2⅝	2⅝		2⅝
Shattuck (F. G.) (2)	16	105¼	103¼	103¼	+ ¼	104
Shell T. & T. (.97)	2	46⅞	46⅝	46⅞	+ ⅜	46½
Shell Union Oil (1.40)	38	29½	29⅛	29½	+ ⅛	29¼
Shubert Theater (5)	5	63½	63⅛	63¼		63¼
Simmons Co. (2)	35	70	68½	70	+ 1½	69¾
Simms Petrol	8	23¼	22⅝	23¼	+ ½	23
Sinclair Con Oil	260	29½	28¾	29⅜	+ ¾	29¼
Skelly Oil (2)	70	32⅞	31½	32⅜	+ ⅞	32¼
Sloss-Shef. St. & I. (6)	2	121	120½	121	—	119
Snider Pack.	12	17⅜	16¾	17		16¾
Snider Pack. pf.	1	49½	49½	49½	+ 2¼	47¼
Sou. Cal. Edison (2)	36	50⅞	49⅞	50⅞	+ ⅜	50⅞
Sou Calif. Edis. rts	54	2½	2⅜	2½		
Sou. Dairies A	110	54⅞	52¼	54	— ¼	53⅞
Sou. Dairies B	24	24	22¾	23	— 1	22½
Sou. Pac. (6)	60	128¾	127⅛	127⅛	— ⅞	127⅛
Sou. Porto Rico Sug. (2)	26	42⅜	41¾	42⅜	+ ½	42⅜
Sou. Ry. (8)	24	163⅞	162⅛	163	— ⅝	162⅞
Sou. Ry. M.& O.ctfs.(4)AS	600	145	143⅛	144	+ 2	144
Spear & Co. AS	90	17	16¾	16¾	— ¼	16
Spicer Mfg.	110	42½	41½	41½		41½
Stand. Com. Tob. (1)	1	30⅛	30⅛	30⅛	+ ⅛	30
Stand. Gas & El. (3½)	35	73	72¼	72½	+ ⅛	72½
Stand. Gas & El. pf. (4)	7	71¼	70⅞	71¼	+ ½	70¾
Stand Milling (5)	14	120¼	118½	120		119½
Stand. Mill. pf. (6) AS	10	105	105	105	+ ¾	105
Stand. Oil Calif. (2½)	28	61¾	61⅛	61⅝	+ ¼	61½
Stand. Oil N. J. (1½b)	380	46	45¼	45⅞	+ 1	45¾
Stand. Oil N. Y. (1.60)	670	39	37¾	38¾	+ 1¼	38⅝
Stand. Plate Glass	5	5¼	5	5¼	+ ⅜	4½
Stand Plate Glass pf. AS	30	19⅞	19⅜	19⅞	+ 1⅞	18
Stand. San.	35	40¼	39¼	40¼	+ 1	40¼
Stewart-Warner Sp. (6)	50	98⅞	97¼	97¼	— ½	97⅛
Studebaker Corp. (5)	150	68	66⅝	67¼	+ ¼	67¼
Submarine Boat	3	4¾	4½	4½	— ⅜	4½
Sun Oil Co. (1a)	11	48	47⅛	48	+ 1	47¾
Superior Oil	160	7⅛	6¾	7	+ ⅛	6⅞
Symington	3	6⅝	6½	6½	— ½	5½
Symington A	19	18⅛	17¾	18	+ ¼	17½
Telautograph (.80)	28	20½	20⅛	20⅛	+ ⅛	20
Tenn. Cop. & Ch. (½)	40	14	13¾	14	+ ¼	13⅞
Texas Corp. (3)	140	63½	62⅞	63½	+ ⅞	63⅜
Texas Gulf Sulphur (4)	120	72¾	72¼	72¼	+ ⅛	72⅛
Texas & Pac Ry.	20	140	139	140	+ 1	140
Tex. P. Coal & Oil	45	16⅜	15¾	16	— ⅜	16
Texas Pac. Ld. Tr. new	60	28⅛	27⅝	28	+ ⅜	28
Thatcher Mfg.	38	38⅝	36⅞	37½	— 1⅛	37½
Thatcher cvt. pf. (3.60)	1	52	52	52	+ 1	52
The Fair Co. (2.40)	5	38	37½	37½		37½
Third Ave. Ry.	36	43½	43	43½	+ 2¼	43
Tide Water Assoc. Oil	86	19½	18⅝	19	+ ⅛	18⅞
Tide Water Oil (.80)	3	26½	26¼	26½	+ ½	26¼
Tim. Roll Bear. (5b)	36	127½	126¾	127¼		127
Tobacco Prod.	86	113¾	112	112½	— ½	111¾
Tobacco Prod. A (7)	1	118¼	118¼	118¼	+ ¼	119
Transcont. Oil	64	8⅞	8⅝	8⅞		8⅝
Transue & Will. Stl. (1)	1	51½	51½	51½	— 2¼	51
Twin City Rap. Tr. (4)	15	53¼	51⅞	52	— 1	52
T. Cty. R. T. pf. (7) AS.	10	104	104	104	— ¼	102⅛
Underw'd Elliott (4)	38	73	72⅛	72⅛	+ ⅝	72⅛
Union Bag & Paper	1	42	42	42		42
Union Carbide (6)	156	157½	155¼	157½	+ 2¾	156¼
Union Oil of Cal. (2)	28	53⅝	53¼	53¼	— ⅛	53
Union Pacific (10)	5	204¼	202½	204	+ 1¾	202½
United Bisc. (1.60)	4	35½	35¼	35¼	— ¼	35
Unit. Cigar St. (.80)	46	30⅛	30	30⅛		30
Unit. Cigar St. pf. (6)	1	110½	110½	110½	+ ⅜	110
Un. Dyewood pf. (7) AS.	10	64⅝	64⅝	64⅝	+ 3⅛	62
United Fruit (5½b)	8	144¼	143	144¼	+ ¾	144¼
U. S. C. Ir. P. (10)	5	266	261	266		261
U. S. C. Ir. P. pf. (7)	5	131¼	131	131		130¾
U. S. Distrib.	18	16⅞	16¼	16¼	— ½	16¼
U. S. Distrib. pf. (7)	1	85	85	85		85
U. S. Hoff. Mach. (4)	18	54¼	54	54¼	+ ⅝	54
U. S. Ind. Alcohol (5)	286	119⅞	118¼	118⅜	+ ¾	118⅛
U. S. Leather	58	50½	49⅛	49⅝	+ ⅞	49½
U. S. Leather A	8	67⅜	67	67⅜	+ 1⅛	67
U. S. Real. & Imp. (4)	88	90½	89	89	— 1¼	89⅛
U. S. Rubber	54	42¾	42	42¾	+ 1¼	42½
U. S. Rubber 1st pf.	16	78	77⅜	77¾	+ ¾	77½
U. S. Sm. & Ref. (3½)	8	44¾	44	44½	+ ⅜	44
U. S. Sm. & Ref. pf. (3½)	3	54⅛	54	54⅛	+ ⅛	52¼
U. S. Steel (7)	966	150⅜	148⅜	148¾	— ¾	148⅝
U. S. Steel pf. (7)	5	145⅛	144⅞	145⅛	+ ⅜	144⅞
Univ. Leaf. Tob. (3)	2	79½	79	79½	+ 1⅜	78½
Univ. Leaf Tob. pf. AS.	20	124	123	124	+ 1½	122½
Univ. Pict. 1st pf. (8)	160	95	94	95	+ ½	95
Univ Pipe & Rad. (2)	168	23⅝	23	23½	— ¼	23⅜
Util. Pow. & Lgt A (2)	138	39⅞	37⅜	39⅞	+ 3	39⅞
Vanadium Corp. (4b)	86	89¼	86½	85⅝	+ ⅜	86½
Vick Chemical (4)	65	73⅜	72¼	73⅜	+ 1⅞	73¼
Victor Tal. Mach. (4)	122	102⅝	101	101	+ 1	101
Victor Talk pr. pf. (7)	3	110¼	109⅞	109⅞	+ ⅜	109½
Virg. Caro Chem.	8	14⅞	14⅝	14⅞	+ ⅜	14⅝
V.-C. Chem. 7% pr.pf.(7)	1	97	97	97		97
Vivaudou Inc. (10k)	55	21½	20	21	+ 1	20¾
Vulcan Detinning AS	900	36	34⅝	36	+ 1⅛	35½
Vulcan Detinning A AS.	40	28½	28½	28½	+ 2½	25¾
Wabash Ry.	286	96¼	92¼	94¼	+ 2	94¼
Wabash pf. A (5)	6	101	101	101		100¼
Wabash pf. B (5)	8	99	99	99		97
Waldorf System (1½)	26	24¾	24¼	24½		24⅜
Walworth Co. (1.20)	4	16	16	16		15½
Ward Bak. A (8)	150	110	109¼	109¼	+ 1¼	109
Ward Bak. B	186	26½	25⅜	25⅝	+ ½	25⅝
Ward Bak. pf. (7)	3	94½	94	93½	— ½	93
Warner Bros. Pict. A	181	38¼	36½	37	+ 1	37
Warner Quinlan (2)	234	33⅜	31⅜	32⅞	+ 1⅜	32¾
Warren Bros. Co. (4)	3	180	179¾	179¾	— ¼	176
Warren Fdy. & Pipe	1	21⅜	21⅜	21⅜	— ⅛	21¼
Weber & Heil (4)	1	66¾	66¾	66¾		66½
Weber & Heil pf. (7)	2	102⅜	102⅜	102⅜	+ ⅜	101
West Dairy Pro. A(4)XD	1	68	68	68		66
West. Dairy Prod. B	36	38	37⅜	37⅜	+ ⅛	37¼
Western Maryland	118	54⅜	52⅞	53⅞	+ 1⅛	53¾
Western Pacific	5	35⅞	35	35	— ⅜	35
Western Pacific pf.	8	61⅜	61	61⅜	+ ⅜	60¾
West Pa. El. 7% pf. (7)	23	114¼	113¼	114	— ¼	113
West Pa. El. 6% pf. (6)	1	102⅞	102⅝	102⅞	+ ⅜	102½
West Pa. Pow. 7% pf. (7)	80	115⅜	115	115⅛	— ⅛	115
West Pa. Pow. 6% pf. (6)	10	110	110	110	— 1½	110
Western Union Tel. (8)	6	165	164¼	165	+ 1	164
Westingh. Air Br. (2)	65	49⅞	49	49½	+ ⅞	49½
Westingh. El.&Mfg. (4)	208	108½	107	107⅜	— ¼	107⅜
Weston Elec Instrument	26	17¾	16¾	17¾	+ ¾	17¼
Weston Elec. Inst. A (2)	1	32⅝	32⅝	32⅝	+ ⅛	32½
White Eagle Oil (1)	24	25½	24½	25½	+ 1	25¼
White Motor Co. (1)	8	36¾	35¼	35¼	— ¾	35
White Rk. M. Sp.ctf.(3b)	88	44⅜	43	43⅜	+ ⅞	43
White Sew. Mach.	15	41⅞	40¼	41⅛	+ ⅛	41
Willys Overland	248	24⅜	23¾	24⅜	+ ½	24¼
Willys Overland pf. (7)	1	98	98	98	— ¼	98
Wilson & Co.	8	15½	15⅛	15½	+ ½	15¼
Wilson & Co. A	114	33⅞	31½	33⅞	+ 1⅜	33
Wilson & Co. pf.	38	72¼	71⅛	72¼	+ ⅝	72
Woolworth Co. (5)	88	194⅞	191¾	193		192
Worth. Pump & Mch.	5	31⅞	31¾	31⅞	— ⅛	31½
Wright Aero (2)	266	196	178	190	+15	190
Wrigley jr. (Wm.) (3½b)	73	72½	72¼	72½	— ½	72½
Yale & Towne Mfg. (5b)	5	79½	79	79		79
Yellow Trk. & Coach	248	39	38⅛	38½	— ½	38¼
Yellow Trk. 7% pf.	2	93¾	93¾	93¾		93¼
Youngstown S. & T. (5)	15	89¾	89	89¾		89

Total sales, 4,137,600; previous day, 3,624,300; week ago 4,464,300; year ago, 1,664,700; January 1 to date, 308,859,300; year ago, 189,648,200; two years ago, 199,648,100.

XD—Ex dividend. XR—Ex rights. AS—Actual sales. (a) Plus extras. (b) Including extras. (d) Partly stock. (f) 2½% quarterly in common stock. (h) Paid so far this year. (k) Payable in stock. (n) Payable 1-40 of a share in Class A stock quarterly.

LOCAL PRODUCE MARKET.

POULTRY—Alive: Turkeys, top, 25; winter chickens, 35@40; broilers, 48@50; large fowls, 26@27; fowls, small, 26; ducks, 15@20; geese, 15@20; young keats, 80@90; Leghorns, fowls, large, 22@23; small, 22. Dressed: Turkeys, 30@35; chickens, roasting, 35@40; broilers, 55@60; fowls, 30; Leghorns fowls, 26@27; geese, 25; keats, 1.00@1.10.

BUTTER—Country packed, 27.

EGGS—Average receipts, 29; hennery, 29@30.

LIVE STOCK—Calves, top, 14; lambs, 18@20.

APPLES—Supplies, light; demand, light; market, steady. Barrels: Virginia, U. S. No. 1, 2¼ inches up, Yellow Newtowns, 8.50@9.00. Boxes and bushel baskets: No sales reported.

ASPARAGUS — Supplies, light; demand, moderate; market, steady. South Carolina, doz.-bunch crates, green, very large size, 3.50; large size, 2.50@3.00; small size, 1.50. Delaware holdovers, large size, few sales, 3.50; few fresh receipts, very large size, 5.00.

CABBAGE—Supplies, moderate; demand, moderate; market, steady. South Carolina, 1½ bush. hampers, pointed type, 2.50@2.75, mostly, 2.50. Norfolk Section Virginia, 1½-bush. hampers, pointed type, leafy, slightly soft, 2.25@2.50.

CELERY—Supplies, light; demand, light; market, about steady. Florida, 10-inch crates, 4-6 doz., mostly around 5.00, few higher, 3-10 doz., 4.50@4.75.

LETTUCE—Supplies of Western stock, moderate; demand, moderate; market, slightly weaker. California, crates, Iceberg type, 4-5 doz., 3.50@3.75. Southern stock: Supplies, moderate; demand, moderate; market slightly weaker. North Carolina, 5-pk. hampers, Big Boston type, 1.00@1.50; few best, 1.75, some refused.

ONIONS — Supplies, moderate; demand, light; market, slightly weaker. Texas, standard crates, Yellow Bermudas, U. S. No. 1, mixed, No. 1 and No. 2, 2.00@2.25; few mixed, No. 1 and No. 2, low as 1.75.

POTATOES—Old stock; Supplies, light; demand, light; market, dull. Maine, 150-lb. sacks, Green Mountains, U. S. No. 1, few sales, 3.75; 120-lb. sacks, Round Whites, U. S. No. 1, 3.00; Michigan, 150-lb. sacks, Russet Rurals, U. S. No. 1, 3.75@3.90; Idaho, 100-lb. sacks, Russet Burbanks, U. S. No. 1, 2.50. New stock: Supplies moderate; demand, light; market, steady. Florida, double-head barrels, Spaulding Rose, U. S. No. 1, mostly 5.75.

SPINACH — Homegrowns supplying the market.

STRAWBERRIES — Supplies, liberal; demand, moderate; market, about steady. North Carolina, 32-qt. crates, various varieties, considerable soft, wide range prices, 3.00@4.50, mostly 3.50@4.00; few poorer, low as 2.00. Norfolk Section, 32-qt. crates, Klondikes, 4.00@5.00.

TOMATOES—Supplies, limited; demand, moderate; market, firm for good stock. Florida, sixes, ripes and turning, wrapped, good condition, fancy count, 4.75; choice count, 3.75; ripes, wrapped, soft, some decayed, fancy count, 1.50@2.50; choice count, 1.50@2.00, few higher.

STRING BEANS—Supplies, moderate; demand, moderate; market, fair. Florida, ⅞-bush. hampers, green, 2.50@3.00; few ordinary condition, low as 2.00. South Carolina, bush. hampers, green, 3.00@3.50; few fancy, high as 4.50.

CUCUMBERS—Supplies, light. Too few sales reported to quote.

PEPPERS—Supplies, light; demand, light; market, dull. No early sales reported.

EGGPLANT—Supplies, very light. Too few sales to establish market.

SQUASH—Supplies, light; demand, light; market, steady; few sales. Florida, pepper crates, fancy white, wrapped, 3.50@4.00; small size, Yellow, 4.00.

CAULIFLOWER—Supplies, light; demand, light; market, dull. No early sales.

BEETS—Supplies, light. No early sales.

CARROTS—Supplies, light; demand, light; market, steady. Texas, bush. baskets, bunched, mostly 2.50, few higher. California, Western lettuce crates, bunched, fancy, 4.50.

PEAS—Supplies, moderate; demand, moderate; market, about steady. North and South Carolina, bush. hampers, best, 2.75@3.00; generally good quality and condition, 2.25@2.50; South Carolina, small-pod varieties, trading slow, 1.00@1.25; North Carolina, 5-pk. hampers, large-pod varieties, 3.50.

ORANGES—Supplies, light; demand, light; market, firm. Florida, boxes, medium size, mostly around 9.00, few higher.

GRAPEFRIUT—Supplies, light; demand, light; market, steady. Florida, boxes, late bloom, medium size, 4.50@5.00; small size, low as 4.00.

CHICAGO STOCKS.

(Reported by W. B. Hibbs & Co.)

	Bid.	Asked.
Armour & Co. of Del. pfd.	....	93⅞
Armour & Co. of Ill. pfd.	84	84¾
B. and K	73	75
Borg & Beck Co	90	....
Chi. City & Co. Ry. com	1¾	2
Chi. City & Co. Ry. pfd	19	19½
Com. Edison		188
Consumers com	13¼	13⅜
Consumers pfd	93	95
C. & C. Bank	554	557
Fair pfd	110	....
Gossard	59½	64½
Great Lakes Dredge	..	302
Honeywell	44	45
Honeywell pfd.	111	..
Illinois Brick	41	42
Kraft Cheese	70¾	71¾
Libby, McNeill & Libby	11¼	11¾
McCord Rad A	41	45
Middle West Util. com	159	161
Middle West Util. pfd	122	123
Middle West Util. pr. lien	129½	130
Midland Steel	85	87
Montgomery Ward com	126	130
National Leather	5½	5¾
Pines Winter Front	95	96
Pub. Serv. Corp., $100 par	85	....
Pub. Serv. 6% pfd	111	113
Quaker Oats com	280	290
Quaker Oats pfd	127	127⅝
Swift & Co	123	134
Swift Int	30	30⅝
Stewart Warner	97½	98½
John R. Thompson	60¼	61
U. S. Gypsum	73½	74
Wahl Co	13¼	13⅝
Wrigley Co	72½	73
Yellow Taxi	33¼	33½

SECURITIES PRICE AVERAGES

New York, May 11 (Associated Press).—Stock market averages.

	20 Industrials.	20 Railroads.
Friday	208.13	156.54
Thursday	206.23	156.71
Week ago	206.10	154.68
Year ago	154.96	141.19
High, 1928	208.13	157.03
Low, 1928	178.84	138.36

Bond market averages:

	Friday.	Thursday.
Ten first-grade rails	97.21	97.23
Ten secondary rails	99.30	99.25
Ten public utilities	99.02	99.01
Ten industrials	101.76	101.78
Combined average	99.32	99.32
Combined month ago	99.61	.....
Combined year ago	97.77	.....

THE METAL MARKET.

New York, May 11 (A.P.).—COPPER—Steady; electrolytic, spot and future, 14¼.

IRON—Quiet, unchanged.

TIN—Easy; spot, 51.75; future, 51.25.

LEAD—Steady; spot, New York, 6.10; East St. Louis, 6.00.

ZINC—Firm; East St. Louis, spot, 6.00; future, 6.02@6.05.

ANTIMONY—11.37.

QUICKSILVER—123.00.

London, May 11 (A.P.).—COPPER—Standard, spot, £61 10s; futures, £62 2s 6d; electrolytic, spot, £66 10s; futures, £67.

TIN—Spot, £232; futures, £231 7s 6d.

LEAD—Spot, £20 7s 6d; futures, £20 12s 6d.

ZINC—Spot, £26 5s; futures, £25 17s 6d.

NEW YORK GRAIN.

New York, May 11 (A.P.).—WHEAT—Spot, firm; No. 1 dark Northern spring, c. i. f. New York, lake and rail, 1.70¾; No. 2 hard winter, f. o. b. New York, lake and rail, 1.73¼; No. 1 Manitoba, do., to arrive, 1.77¾ in bond.

CORN—Spot, steady; No. 2 yellow, c. i. f. New York, all rail, 1.26⅝; No. 3 yellow, do., 1.24⅝.

OATS—Spot, firm; No. 2 white, 82½.

WRIGHT, SLADE & CO.

Members

New York Stock Exchange
Chicago Board of Trade

Stocks and Bonds Bought and Sold for Cash or CARRIED ON MARGIN

THE MAYFLOWER HOTEL
Connecticut Ave. at DeSales St.
Telephone Main 370

Resident Partner

We Offer

Municipal Bonds to pay 4% to 5½%. Free of all income and District taxes.

First Mortgage Notes, 5½%. On high-class real estate. Free of 2% income and District tax. Guaranteed and insured by the largest insurance surety companies.

First Mortgage Notes, 6%. Secured by Washington Real Estate.

We buy and sell all local stocks and bonds. The local preferred stocks we advise are a good purchase NOW for income and profit.

Bring Your Financial Problems to Us.

BANKERS BOND AND INVESTMENT CO.
734 Southern Building,
Washington, D. C.

FIRST MORTGAGE LOANS

Applications Invited at

5%

On Qualified Properties

Glover & Flather
1508 H St. N.W.
Main 1753

We Finance Mortgage Loans 5½% and 6%

Use our long experience and close co-operation in securing your Mortgage Loans on business or residential property. No appraisal fee. Quick decisions.

Mortgage Loan Department

SHANNON & LUCHS, Inc.
1435 K St. N.W. Phone: Main 2345

5½% LOANS on Real Estate

3, 5 or 10 Years

OUR ECONOMICAL PLAN OF MAKING LOANS WILL APPEAL TO YOU

Residences, apartments and business properties in the District, nearby Montgomery Co., Md., and Virginia.

BOSS AND PHELPS
Founded 1907
1417 K St. Main 9300

Loan Correspondent
John Hancock Mutual Life Insurance Co.

Real Estate Loans

(D. C. Property Only)

6%

No Commission Charged

You can take 12 years to pay off your loan without the expense of renewing. $1,000 for $10 per month, including interest and principal. Larger or smaller loans at proportionate rates.

PERPETUAL BUILDING ASSOCIATION

Established 1881

Largest in Washington
Assets Over $17,000,000
Cor. 11th and E N.W.

JAMES BERRY, President
JOSHUA W. CARR, Secretary

NETTLETONS are not simply "another pair of shoes," but a distinct achievement in master craftsmanship. Leathers chosen for richness and stubborn endurance. Benched by Nettleton. Twelve-fifty to seventeen dollars.

The BOOT SHOP of Goldheim's
1409 H STREET NORTHWEST

A NEW CREATION IN OFFICE BUILDING

Stores, Offices and Industrial floor space | FOR RENT

Centralize your business, lower your insurance, stop paying for waste space and be assured of real service.

Our representative (Mr. Hill) on the premises
THE PRINTCRAFT BUILDING
924 H STREET N.W.
will show you how economically and comfortably your business may be housed here. Telephone Main 10291, or Wardman Construction Company, Main 3830.

WARDMAN MANAGEMENT

VICTORIAN, WORKMAN UP, SCORES IN PREAKNESS; HAGEN WINS BRITISH OPEN; NATS BEAT TIGERS, 9-5

American Pro Takes Title 3d Time

Sarazen, With 292, Is 2 Strokes Behind; Compston Third.

Jurado and Mehlhorn Crack; Wales Pays Winner Tribute.

SANDWICH, England, May 11 (A.P.).—Walter Hagen today won his third British open golf championship with a 72-hole score, of 292, coming through with what the British call "a Hagen finish." The American golfer scored two 72s on his last two rounds, taking the lead in the morning and holding it to the end.

He was followed home by Gene Sarazen, another pro from the United States, who needed only 294 for his 72 holes, 73 in the morning and the same score in the afternoon. Archie Compston, British leader, also finished with a pair of 73s for a score of 295 to take third place.

The other two Americans remaining in the competition to the bitter end also finished "in the money," Jim Barnes going into a tie for sixth and Bill Mehlhorn finishing ninth.

The Prince of Wales put the seal of royalty on Hagen's artistry as he handed him the famous trophy which was won by Bobby Jones last year and the year before, and with Hagen's victory today has been in the hands of golfers from the United States in seven of the last eight years.

"I congratulate that fine sportsman, Walter Hagen," said the prince in presenting the cup.

Winning today as dramatically as he lost a special match to Archie Compston two weeks ago by the one-sided score of 18 up and 17 to play, Hagen effectively silenced stories that his defeat by the giant Compston marked the beginning of his decline as a player in important competitions.

Hagen's victory gives him the sensational record of three victories, one second and one third in the British classic since 1922, when he won for the first time over this same Royal St. George's course.

Three strokes behind Jose Jurado, the Argentine, this morning Hagen went out steadily and confidently to play himself into the lead by a stroke at the end of the third round and a two-stroke lead when all the returns were in.

The bronzed, boyish, almost cherubic Sarazen was the last threat. Jurado, a featherweight with a lot of nerve, slipped from his leading position of the morning to a tie with "Long Jim"

CONTINUED ON PAGE 15, COLUMN 8.

HOW LEADERS FINISHED

(By Associated Press.)

Walter Hagen, United States, 75, 73, 72, 72—292.
Gene Sarazen, United States, 72, 76, 73, 73—294.
Archie Compston, Great Britain, 73, 74, 73, 73—295.
Percy Alliss, Germany, 75, 76, 75, 72—298.
Fred Robson, Great Britain, 79, 73, 72, 74—298.
Jim Barnes, United States, 81, 73, 76, 71—301.
Jose Jurado, Argentina, 74, 71, 76, 80—301.
Aubrey Boomer, France, 79, 73, 75, 74—301.
Bill Mehlhorn, United States, 71, 78, 76, 77—302.
W. H. Davies, Great Britain, 79, 73, 76, 74—302.

Sidney West (Incorporated)
14th & G Streets N. W.

STRAW HATS
$5
$6 & $7
The man who claims there's nothing new under the sun should see the new DUNLAP sun and shower resistant straw. After long service the Dunlap still looks new—under the sun or under the rain.
Extra Quality
Dunlap & Co.

CHART OF THE PREAKNESS

(Associated Press.)

FOURTH RACE—One and three-sixteenth miles. Purse, $50,000 added. The Preakness. For 3-year-olds, colts and fillies. Start good. Won driving. Place easily. Went to post at 4:27. Off at 4:31. Winner, H. P. Whitney's b. c. (3), by Whisk Broom II—Prudery. Trained by J. Rowe, jr. Value to winner, $60,000; second, $5,000; third, $3,000; fourth, $2,000. Time, 0:23 3-5, 0:47 2-5, 1:13, 1:38 4-5, 2:00 1-5.

Horses	Wgt.	Post	St.	1/4	1/2	3/4	Str.	Fin.	Jockeys	Straight
VICTORIAN	126	7	1	$1^{1\frac{1}{2}}$	1^{1}	1^{3}	2^{3}	1^{ns}	Workman	$9.35
TORO	126	8	10	12½	8^{nk}	5^{h}	1½	$2^{2\frac{1}{2}}$	Ambrose	21.70
SOLACE	126	3	16	16^{3}	15^{1}	7^{h}	4^{h}	3^{3}	Pichon	37.25
STROLLING PLAYER	126	4	4	3^{h}	6½	3½	3^{nk}	4^{h}	Fields	‡4.55
SUN BEAU	126	6	13	10^{h}	10^{h}	4^{h}	5^{5}	5^{6}	Craigmyle	17.85
PENALO	126	17	12	11½	11^{2}	8^{nk}	6^{h}	6^{h}	Kelsay	†15.55
TYPHOON	126	14	15	13^{1}	16^{2}	9½	8^{4}	7^{4}	Schaefer	21.30
BATEAU	121	3	3	7^{nk}	9^{h}	10^{1}	11^{1}	8½	Stevens	25.35
DISTRACTION	126	12	5	2½	2½	2^{h}	7½	9^{nk}	McAuliffe	11.35
DON Q	126	13	18	17^{2}	17^{1}	17^{1}	16½	10^{nk}	Walls	61.35
NASSAK	126	9	6	4½	5^{h}	6^{h}	10^{h}	$11^{1\frac{1}{2}}$	Fator	2.35
SORTIE	126	11	14	$14^{1\frac{1}{2}}$	12^{h}	12^{h}	12½	12^{1}	Kummer	†
BOBASHELA	126	15	11	9½	7^{h}	13^{1}	13^{1}	$13^{1\frac{1}{2}}$	Fisher	‡
FRIAR'S HOPE	126	10	17	18	18	18	17^{1}	14^{1}	Barnes	143.95
KNAPSACK	126	16	7	5^{h}	4^{2}	14½	$14^{1\frac{1}{2}}$	$15^{1\frac{1}{2}}$	O'Donnell	‡
OH SAY	126	12	2	15^{h}	14½	$15^{1\frac{1}{2}}$	15½	16½	Pascuma	92.65
PETEE WRACK	126	18	8	6½	3^{h}	11½	9^{h}	17^{8}	Garner	18.65
BROOMS	126	5	9	$8^{1\frac{1}{2}}$	13½	17½	18	18	Elston	18.85

† A. C. Schwarts and L. Waterbury entry. ‡ Salubria Stable-Audley Farm entry.

Two-dollar mutuels paid—VICTORIAN, $20.70, $10.20, $7.50; TORO, $22.00, $14.20; SOLACE, $19.50.

VICTORIAN broke clear and, possessing speed, was rated along under pressure, withstood bold competition from DISTRACTION the first seven furlongs, saved ground, but lost command at the furlong pole, came again and, under a rousing finish, was up in last stride. TORO moved into contention with a smart effort on the inside rounding the turn, came to the outside to gain command, but Ambrose became overconfident and did not do his mount justice in the final stages. SOLACE shuffled back soon after the break and, far back early, closed a big gap and was racing strongly at the end.

Goslin's Arm Worries Nats; Chisox Face Zachary Today

By FRANK H. YOUNG.

ALTHOUGH Outfielder Goose Goslin is most enthusiastic over the manner in which his arm is feeling and declares that he will be ready to get back in the line-up shortly, officials of the Washington Club are frank to admit that they fear that the fly-chaser's injury is more serious than was at first thought and that they will be agreeably surprised if Goslin's injured wing is normal within the next two weeks.

Although pactically all of the soreness has left, a swelling is in evidence underneath Goslin's right arm and it is showing little signs of disappearing. Officials fear that, just as soon as "The Goose" starts throwing at full speed, he is likely to strain the injured muscles just as badly as he did on May 1, when he was forced to the bench.

This is one case where the Nat bosses hope that they are wrong, for Goslin is Washington's "Babe Ruth," and his absence, especially with the Harrisian pitchers having their troubles, has proven a gigantic handicap to the team and will continue to be one as long as he is out.

Meanwhile President Griffith admits that he has sent out one or two "feelers" to other clubs in the hope of landing another experienced outfielder, but with no success. He also is closely scrutinizing all waiver requests with the view toward landing some one who might help in the present emergency.

Some good has come from Goslin's absence, however, in that it gave Manager Harris an opportunity of giving Foster Ganzel and Emil Barnes real tryouts, as a result of which the latter has shown himself to be a good fly-chaser with considerable hitting ability, while Ganzel, who led the league in thirteen games last season, has proven

CONTINUED ON PAGE 15, COLUMN 7.

Yankees Tie in Ninth; Beat Tribe, 7-6, in 10th

New York, May 11 (A.P.).—The New York Yankees took the deciding game of their series against Cleveland, a dramatic ten-inning engagement, here today, 7 to 6. Lou Gehrig apparently gave the Yankees a copper-rivited lead in the sixth when he hit his fourth home run of the season with three on base. Luke Sewell also hit for the circuit in the seventh, and Cleveland took a lead of 6 to 5 in the eighth, which saw "Sam" Langford, late of the Western League, knock one over the fence with two on base.

New York tied it with two out in the ninth on a pass to Durst, Ward's error, which permitted Durst to reach third, and Pashal's amazing "squeeze" play. Paschal beat out the bunt for a single as Durst raced home.

The Indians filled the bases with one out in the first half of the tenth, but failed to score when Hodapp hit into a double play. The Yanks then went out and won when Meusel doubled with Ruth on second.

Leading pitchers of the rival clubs suffered alike in the home-run barrage which developed after Hoyt and Shaute had engaged in a five-inning pitching duel. Pennock relieved Hoyt only to resign in favor of a pinch batsman and leave young Al Shealy free to win the game. Uhle took Shaute's place in the ninth and was charged with the defeat

Cleveland.	AB	H	O	A	New York.	AB	H	O	A
Jam'son,lf	5	3	1	0	Coombs,cf	4	1	4	0
Lind,2b	5	2	5	2	Koenig,ss	5	2	1	5
Langford,cf	4	2	1	0	Ruth,rf	3	0	4	0
J.Sewell,ss	2	0	1	3	Gehrig,1b	5	3	13	0
Ward,ss	2	0	1	4	Meusel,lf	5	3	1	0
Fonseca,1b	4	2	9	1	Lazzeri,2b	4	1	3	4
*Morgan	0	0	0	0	Dugan,3b	3	0	1	1
Burns,1b	0	0	4	0	Grab'ski,c	0	0	0	0
Summa,rf	4	2	1	0	Collins,c	3	0	3	0
Hodapp,3b	5	0	2	3	Rob'son,3b	1	0	0	0
L.Sewell,c	4	1	3	2	Hoyt,p	3	0	0	2
Shaute,p	4	1	0	1	‡Paschal	1	1	0	0
Uhle,p	0	0	0	2	Pennock,p	0	0	0	0
					Shealy,p	0	0	0	0
Totals	39	13	†28	18	Totals	37	11	30	12

*Ran for Fonseca in eighth inning.
†One out when winning run was scored.
‡Batted for Dugan in ninth inning.
§Batted for Pennock in ninth inning.

Cleveland .... 0 0 0 1 0 0 1 4 0 0—6
New York .... 0 0 0 0 0 5 0 0 1 1—7

Runs—Ruth (2), Combs, Koenig, Gehrig, Meusel, Durst, Lind (2), Jamieson, Langford, Morgan, L. Sewell. Errors—Ward (2), Robertson. Runs batted in—Fonseca, Gehrig (4), Lazzeri, L. Sewell, Langford (3), Summa, Paschal, Meusel. Two-base hits—Gehrig (2), Meusel (2). Three-base hits—Jamieson, Lazzeri, Fonseca. Home runs—Gehrig, L. Sewell, Langford. Stolen base—Jamieson. Sacrifices—Langford, Summa, Ward. Double plays—Lind to J. Sewell to Fonseca; Koenig to Lazzeri to Gehrig; Lazzeri to Gehrig; Ward to Burns; Fonseca to L. Sewell to Fonseca; Ward to Lind to Fonseca. Left on bases—New York, 6; Cleveland, 7. First base on balls—Off Shaute, 2; off Uhle, 2; off Shealy, 1. Struck out—By Hoyt, 2; by Shaute, 1. Hits—Off Hoyt, 11 in 7 1-3 innings; off Pennock, 1 in 1 2-3 innings; off Shealy, 1 in 1 inning; off Shaute, 8 in 8 innings (none out in ninth); off Uhle, 3 in 1 1-3 innings. Winning pitcher—Shealy. Losing pitcher—Uhle

THE THUMPING TEN

AMERICAN LEAGUE.

Player and Team.	G.	AB.	R.	H.	Av.
Kress, St. Louis	25	86	20	37	.430
Hale, Philadelphia	18	65	14	26	.400
Miller, Philadelphia	17	64	10	25	.391
Meusel, New York	22	90	13	34	.378
Rice, Washington	21	88	15	33	.375

NATIONAL LEAGUE.

Player and Team.	G.	AB.	R.	H.	Av.
Grantham, Pittsb'h	23	81	19	36	.444
High, St. Louis	19	74	14	29	.392
Terry New York	14	50	11	19	.380
P. Waner, Pittsb'h	14	50	11	19	.380
Roettger, St. Louis	22	86	7	32	.372

YESTERDAY'S HOME RUNS.
AMERICAN LEAGUE.

	Game.	Season.
Gehrig, New York	1	4
Cochrane, Philadelphia	1	3
Todt, Boston	1	3
Schulte, St. Louis	1	2
Kress, St. Louis	1	1
Bishop, Philadelphia	1	1
L. Sewell, Cleveland	1	1
Langford, Cleveland	1	1

NATIONAL LEAGUE.

	Game.	Season.
Wilson, Chicago	1	4

LEAGUE LEADERS.

American—Ruth, New York, 7; Hauser, Philadelphia, 6; Gehrig, New York, 4.

National—Bissonnette, Brooklyn, 6; L. Wilson, Chicago, 4; Frisch, St. Louis; Grantham, Pittsburgh; Webb, Chicago; Lindstrom, New York; Hendrick, Brooklyn; O'Doul, New York; Harper, New York, 3 each.

T. T. KEANES NOTICE.

The T. T. Keanes will practice at 4:30 o'clock on the Plaza for Sunday's game with Brown and Wood.

Macks Pound Gray, To Beat Browns, 11-5

Philadelphia, May 11 (A.P.).—The Athletics battered their old teammate, Sam Gray, out of the box in less than three innings today and swept the three-game series from St. Louis by a score of 11 to 5. The victory was the sixth in succession for the Mackmen.

Gray was clouted for six runs in the second inning and was removed from the box in the third when Cochrane hit a home run behind a pass to Hauser.

St. Louis.	AB	H	O	A	Philadelphia.	AB	H	O	A
McNeely,rf	5	0	2	0	Bishop,2b	4	3	4	5
Mullen,3b	4	2	0	3	Cobb,rf	3	1	4	0
Manush,lf	5	2	1	0	Speaker,cf	5	1	4	0
Schulte,cf	4	1	4	0	Hauser,1b	2	1	6	0
Kress,ss	5	1	1	4	Cochrane,c	4	2	7	1
Blue,1b	4	1	12	1	Miller,lf	2	0	0	0
Brannon,2b	3	2	1	2	Hale,3b	4	2	0	1
Schang,c	1	0	1	0	Boley,ss	4	0	2	1
O'Neill,c	3	0	2	0	Walberg,p	4	2	0	2
Gray,p	1	1	0	0					
Strelecki,p	1	0	0	2					
Crowder,p	1	0	0	0					
*Sturdy	1	1	0	0					
Totals	38	11	24	12	Totals	32	12	27	10

*Batted for Crowder in ninth.

St. Louis .... 0 1 0 3 0 0 0 0 1—5
Philadelphia 0 6 2 1 0 1 1 0 x—11

Runs—Mullen, Schulte (2), Kress, Sturdy, Bishop (3), Hauser (2), Cochrane (2), Hale, Boley, Walberg (2). Errors—Mullen, Kress, Hauser. Runs batted in—Brannon, Schulte (2), Kress, Manush, Hale (2), Walberg, Bishop (3), Cochrane (2), Hauser, Cobb (2). Two-base hits—Mullen, Bishop, Cobb, Sturdy. Three-base hits—Bishop, Hauser. Home runs—Cochrane, Schulte, Kress, Bishop. Stolen bases—Schulte. Sacrifices—Miller, Cobb, Bishop, Hauser. Double plays—Hale to Bishop to Hauser; Kress to Blue. Left on bases—St. Louis, 10; Philadelphia, 7. First base on balls—Off Gray, 2; off Strelecki, 4; off Walberg, 4. Struck out—By Crowder, 1; by Walberg, 5. Hits—Off Gray, 5 in 2 innings, none out in second; off Strelecki, 5 in 3 2-3 innings; off Crowder, 2 in 2 1-3 innings. Losing pitcher—Gray

Cubs Blank Robins; Wilson's Homer Helps

Chicago, May 11 (A.P.).—Artie Nehf, pitched airtight ball against Dazzy Vance today, and the Cubs won the last game of the series from Brooklyn, 3 to 0. It was the sixth straight Chicago victory and the third over the Robins.

Brooklyn.	AB	H	O	A	Chicago.	AB	H	O	A
Statz,cf	3	1	1	1	Beck,ss	2	0	2	2
Hendrick,3b	3	0	0	1	Maguire,2b	4	0	1	4
Herman,rf	4	0	2	0	Webb,rf	4	0	1	0
Dis'nette,1b	4	1	6	2	Wilson,cf	3	1	3	0
Riconda,2b	4	0	2	1	Steph'son,lf	4	1	3	0
Bancroft,ss	3	1	2	3	Grimm,1b	4	3	9	0
*Tyson	1	0	0	0	Gonzales,c	4	1	7	0
Deberry,c	2	0	9	1	Butler,3b	3	1	1	1
†Carey	1	0	0	0	Nehf,p	2	2	0	2
Vance,p	3	1	1	1					
‡Henline	0	0	0	0					
Totals	31	5	24	10	Totals	30	9	27	9

*Batted for Bancroft in ninth.
†Batted for Deberry in ninth.
‡Batted for Vance in ninth.

Brooklyn ... 0 0 0 0 0 0 0 0 0—0
Chicago .... 0 2 0 0 0 1 0 0 x—3

Runs—Wilson (2), Grimm. Error—Deberry. Runs batted in—Grimm, Butler, Wilson. Three-base hits—Grimm, Nehf. Home run—Wilson. Stolen base—Gonzagles. Sacrifice—Beck. Double plays—Deberry to Bancroft, Maguire to Beck to Grimm, Statz to Deberry. Left on bases—Brooklyn, 10; Chicago, 7. First base on balls—Off Nehf, 6; off Vance, 5. Struck out—By Nehf, 6; by Vance, 6.

Helen Wills Loses In Doubles Match

The Hague, May 11 (A.P.).—Helen Wills and Penelope Anderson lost a close doubles match to Rollin Couquerque, Dutch women's champion and Kay Bouman, Dutch star, in the Holland-American women's team matches today.

The score was 9—7, 4—6, 6—3.

Earlier in the day Miss Anderson, who was still feeling the affects of a recent illness, lost to Miss Mouman, 6—0, 6—2.

Phils Trade Wilson To Cards for Rookies

St. Louis, May 11 (A.P.).—The St. Louis Cardinals today obtained Jimmy Wilson, veteran Philly catcher, in a trade for several minor league players Wilson will replace Bob O'Farrell traded to the Giants yesterday.

The trade was announced after the second inning of today's game with the Phillies. Wilson, who was catching, immediately changed uniforms and went to the Cardinal bench.

In exchange for Wilson the Cardinals give up Virgil Davis, catcher. They also transfer their option on Homer Peel, of Houston, to the Phils, the transfer to be completed at the close of the season.

As another part of the deal, Donald Hurst, first sacker for the Rochester Club, another Cardinal farm, will go to the Phils immediately in exchange for Pitcher Decatur and First Baseman Kelley, of the Philadelphia Club.

Hitting Spree Enjoyed by Nationals

Bluege, Barnes, Tate Lead Attack on Billings, Holloway.

Jones Goes the Route; Nats Take Lead Early in Game.

By SHIRLEY L. POVICH
(Sports Editor of The Post).

THE Nationals turned sluggers yesterday and, by scoring enough runs to win several games in their palmy days, won the last game of their series with the Detroit Tigers by a score of 9 to 5, breaking their losing streak which had reached four games.

The method of the Nationals in winning the game consisted simply of taking a toe hold on their bats and swinging with very great force against the balls that were pitched plateward by Josh Billings and Ken Holloway, the first two Detroit pitchers. The usual effect was to send the Detroit outfielders scamping after the balls while the Washington base runners were scampering home.

By this mode of attack, the Nationals assumed a lead during the first four innings that was almost prohibitive and thus Sam Jones proved to be the fourth Washington pitcher to pitch a full nine-inning game this season.

It was ladies' day at the ball park and Billings and Holloway pitched like ladies. The Nats made fourteen hits during the first four innings, forcing Billings to quit after two innings, and easing Holloway out after the fourth Victor Sorrell finished the contest and allowed the Nats a hit in their last four times at bat.

The middle of the Washington batting order feasted on the Detroit pitching. Barnes, Bluege and Tate each found occasion to bat out three safeties and were the spearhead of Washington's attack. Bluege was the individual hero with a three-base hit, a two-base hit and one-base hit as his share of the hitting.

Working under a six-run lead after the fourth inning, Sam Jones pitched steadily, weathering a slight flurry in the seventh and eighth when the Tigers scored three runs, but allowing only nine hits in the aggregate.

Sam Rice continued to hit hard and timely and his triple to center field started the Nats off with a one-run lead in the first inning when he walked home on Judge's long fly to center. Bluege and Tate singled to start the second, and Bluege scored on Gillis' grounder. Sam Jones drove in Tate with a short single over second base.

A triple to right field by Harry Rice was the crowning blow of a Detroit attack in the third. He scored Shea, who had walked, and Tavener, who had doubled.

Ken Holloway had a hard time getting the last man out in the third inning and again in the fourth. With two out in the third the Nats scored two runs and with two out in the fourth, the Nats scored three runs. Barnes singled, Bluege doubled and Tate singled to score a pair in the third although the last out was made eventually

In the fourth, after Jones and West failed to get on base, Rice singled and Judge singled, both advancing a base when Gehringer threw wildly to first after rapping Judge's grounder. Barnes' third hit scored Rice and Bluege cleaned the bases with a triple to deep center.

The third man was finally put out in the fourth inning and the game finally ended in the ninth.

OUT OF THE BARREL

Detroit	AB	R	H	O	A	E
Tavener, ss	5	1	2	1	3	0
McManus, 3b	4	1	1	1	0	0
H. Rice, cf	4	1	2	6	0	0
Heilmann, 1b	4	0	1	8	0	0
Gehringer, 2b	4	0	1	3	5	1
Fothergill, rf	4	1	2	3	0	0
Easterling, lf	4	0	0	0	0	0
Shea, c	3	1	0	2	1	0
Billings, p	0	0	0	0	0	0
Holloway, p	0	0	0	0	0	0
Sorrell, p	1	0	0	0	0	0
*Neun	1	0	0	0	0	0
†Warner	1	0	0	0	0	0
‡Hargraves	0	0	0	0	0	0
Totals	35	5	9	24	9	1

*Batted for Billings in 3d inning.
†Batted for Holloway in 5th inning.
‡Batted for Sorrell in 9th inning.

WASHINGTON	AB	R	H	O	A	E
West, cf	5	0	1	1	0	0
S. Rice, rf	5	2	2	2	1	0
Judge, 1b	3	1	1	11	2	0
Barnes, lf	4	2	3	3	0	0
Bluege, 3b	4	2	3	1	2	0
Tate, c	4	2	3	5	0	0
Gillis, 2b	4	0	1	1	3	1
Hayes, ss	4	0	0	2	7	0
Jones, p	4	0	1	1	1	0
Totals	37	9	15	27	16	1

Score by innings:

Detroit .... 0 0 2 0 0 0 1 2 0—5
WASHINGTON .. 1 2 2 3 0 0 1 0 x—9

Runs batted in—Judge, Gillis (2), Jones, H. Rice (2), Tate (2), Barnes, Bluege (2), Shea, Heilmann, Gehringer. Two-base hits—Heilmann, Bluege, Tavener, Fothergill, Tate. Three-base hits—S. Rice, H. Rice, Bluege. Stolen bases—Barnes, H. Rice. Sacrifice hit—Judge. Double play—Hayes to Gillis to Judge. Left on bases—Detroit, 5; Washington, 5. First base on balls—Off Jones, 2. Struck out—By Billings, 1; by Sorrell, 1; by Jones, 4. Hits—Off Billings, 6 in 2 innings; off Holloway, 7 in 2 innings; off Sorrell, 2 in 4 innings. Winning pitcher—Jones. Losing pitcher—Billings. Umpires—Nollin, Dinneen and Barry. Time of game, 1 hour, 52 minutes.

Chisox Regain Cellar; Todt's Homer Decides

Boston, May 11 (A.P.).—Boston pushed Chicago back into last place in the American League standing here today by taking the final game of the series, 4 to 3. Todt's home run off Adkins in the sixth, which scored Ruffing, was the deciding factor in the Red Sox victory.

Chicago.	AB	H	O	A	Boston.	AB	H	O	A
Metzler,cf	4	0	2	0	Flagstead,cf	4	2	1	0
Cissell,ss	3	0	0	3	Todt,1b	4	2	11	1
Hun'field,2b	4	1	3	2	Myer,3b	3	0	1	1
Barrett,rf	3	1	3	0	K.W'ams,lf	4	1	1	0
Falk,lf	4	1	4	1	Regan,2b	4	1	6	4
Kamm,3b	4	2	2	2	Taitt,rf	4	0	2	0
Clancy,1b	2	1	8	0	Gerber,ss	3	1	1	4
*Moore	1	0	0	0	Hofmann,c	2	1	4	2
Crouse,c	3	2	2	1	Ruffing,p	3	1	0	2
Adkins,p	1	0	0	1					
Totals	29	8	24	10	Totals	31	9	27	14

*Batted for Clancy in ninth.

Chicago .... 0 0 0 0 1 2 0 0 0—3
Boston ..... 0 0 0 0 3 0 1 0 x—4

Runs—Hunnefield, Barrett, Kamm, Flagstead, Todt, Hoffman, Ruffing. Errors—Cissell, Williams. Runs batted in—Kamm (2), Crouse, Todt (2), Flagstead, Myer. Two-base hits—Barrett, Falk, Clancy, Flagstead, Ruffing. Home run—Todt. Sacrifices—Adkins (2), Clancy, Myer. Double plays—Gerber to Regan to Todt (2). Left on bases—Chicago, 4; Boston, 6. First base on balls—Off Adkins, 2; off Ruffing, 2

Payne Regains Bunion Derby Lead As Gavuzzi Quits Race Exhausted

FREMONT, Ohio, May 11 (A.P.).—Andrew Payne, of Claremore, Okla., tonight was in first place again in C. C. Pyle's Los Angeles to New York marathon. The Oklahoman went into first place in elapsed time when Peter Gavuzzi, of Southampton, England, was definitely forced out of the race this afternoon from the effects of an ulcerated tooth.

The Britisher was picked up by the race patrol car 35 miles west of her this afternoon and brought into Freemont. Gavuzzi stated that trouble with his teeth had kept him from eating anything but liquid foods for the last two weeks and that he had become so weak that there was nothing for him to do but drop out. Payne's elapsed time is 444h. 48m. 5s.

John Salo, of Passaic, N. J., kept up the dizzy pace he has set for the past few weeks and led the pack into this place in 8h. 58m. 43s for the long hike of 64.7 miles from Wauseon. The Finn has an elapsed time of 468h. 52 m. 5s. for the 2,689.2 miles. Salo moved up to second place in the elapsed time by the withdrawal of Gavuzzi.

Louis Perella, of Albany, N. Y., and Frank Von Flue, of Kerman, Calif., ran a dead heat for second place today, traveling the distance in 9h. 41m. 43s Perella's elapsed time is 498h. 25m. 8s and Von Flue's, 539h. 42m. 19s.

Harry Abramowitz, of New York, was fourth for the day in 9h. 49m. 50s; elapsed time, 521h. 30m. 43s.

Giusto Umek, of Trieste, Italy, was the next man into Fremont, in 10h 12m. 13s., bringing his elapsed time to 499h. 9m. 57s.

Andy Payne and Philip Granville, of Hamilton, Ontario, came in 26 minutes behind Umek, in 10h. 38m. 34s. Granville's time is 478h. 29m. 42s. Mike Joyce, of Cleveland, and Arthur Killingsworth, of Somis, Calif., finished in a dead heat in 10h. 59m. 41s. Joyce has taken up 492h. 51m. 54s. since leaving Los Angeles, and Killingsworth 585h. 49m. 35s.

HUGE THRONG SEES PREAKNESS WINNER DECIDED

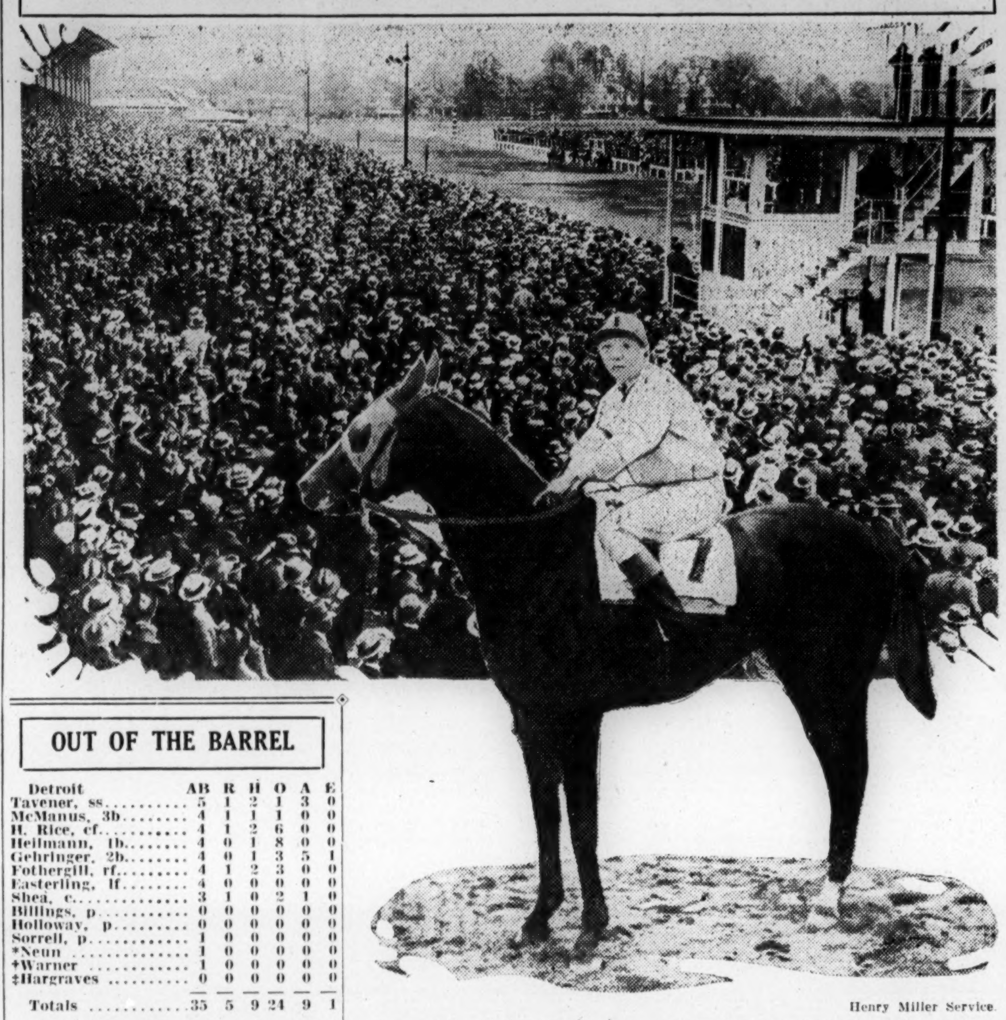

Henry Miller Service.

A section of the 40,000 persons who watched the running of the Preakness at Pimlico yesterday is pictured above. In inset is the winner, Victorian, with Jockey "Sonny" Workman up.

Earl Sande May Ride Martie Flynn in Derby

Chicago, May 11 (A.P.).—Jockey Earl Sande may be up on Martie Flynn, a favorite of the Stuyvesant Peabody Stables, in the Kentucky Derby next week.

Anxious to obtain the veteran jockey's services Peabody, Chicago coal magnate and sportsman, was en route to Louisville today to confer with Joseph E. Widener contract employer for Sande. Widener and Peabody are close friends.

Tunney Leaves Today For Training Camp

New York, May 11 (A.P.).—Gene Tunney, champion of the heavyweights, will leave tomorrow for Speculator, N. Y., to open training for his title defense against Tom Heeney, the plodding Anzac, in July. The champion announced he will leave Harmon, N. Y., where he is visiting with his manager, Billy Gibson, on a morning train.

Tunney will work lightly in the Adirondacks until three or four weeks before his engagement with Heeney. He plans little boxing until a month before the fight. For the time being Gene will endeavor to pare down the 10 pounds of excess weight on his frame.

COLLEGE BASEBALL

Maryland, 4; Western Maryland, 2.
Washington and Lee, 4; Virginia Poly., 1.
Marshall College, 8; West Virginia, 2.
Virginia, 6; North Carolina U., 3.
Pennsylvania, 4; Dartmouth, 2.
Michigan, 6; Iowa, 1.
Clemson, 4; Erskine, 3.
Georgia Tech, 4; South Carolina, 0.
Randolph-Macon, 2; Lynchburg, 1 (10 innings).

Notables at Preakness Mix With Turf's General Public

Special to The Washington Post.

PIMLICO RACE TRACK, May 11.—Baltimore took a holiday today in homage to thoroughbred horseflesh. The Preakness, Maryland's own racing classic, antedating the Kentucky Derby, was the magnet that drew 40,000 devotees of the sport of kings inside the inclosure here which is just outside of Baltimore proper.

For the thirty-ninth running of the Preakness Baltimore, Washington, New York, Philadelphia and other centers of racing interest poured their thousands into the Pimlico grandstand, clubhouse, lawn and infield, with the diplomatic colony of Washington and the notables of other cities hobnobbing with the racing's general public.

Two hours before the first race motor cars jammed the arteries leading into Baltimore. Loads came in special trains and buses and it was a happy, colorful crowd that packed the spacious grounds of the Maryland Jockey Club for the running of the Eastern turf feature.

Society packed the lawns of the clubhouse, displaying a veritable maze of feminine finery as milady promenaded.

Among the guests in the clubhouse were Gov. Albert C. Ritchie of Maryland, Bernard Baruch, of Washington and New York; Sir Esme Howard, the British Ambassador, and Lady Isabella, Col. E. R. Bradley, noted Kentucky turfman; J. G. Whitley, the Belgian Consul, and Mrs. Whitley; Her Highness Princess Deligne and Prince Deligne, the Belgian Ambassador, and Princess Elizabeth Deligne.

In the great assembly thousands of "regulars" rubbed elbows with society lights witnessing their annual race as the notables mingled with the humble and swapped "tips."

The racing strip was in perfect condition and a beaming sun was not uncomfortably warm. Dark clouds later enveloped the course before the big race, but the rain held off until after the winning of the Preakness.

Over beyond the back stretch, the tops of the stables where the thoroughbreds were quartered awaiting the race, stable boys and followers were seeking places of vantage. The housetops and dwellings surrounding the oval were filled with humanity trying to get a peek at the running of the race.

Western High Netmen Defeat Business, 5-0

The Western High School Tennis Team defeated Business yesterday in an interhigh match, 5 to 0. The doubles matches were called because of rain.

Goubeau (W) defeated Payne, 6—1, 6—1;
Garber (W) defeated Gibbons, 6—2; 6—3;
Lowe (W) defeated Leonard, 6—1, 6—2;
Webb (W) defeated Sinclair, 6—1, 6—1;
Skiados (W) defeated Tarshes, 6—2, 6—4.

MAJOR LEAGUE STATISTICS

AMERICAN LEAGUE.
STANDING OF THE TEAMS.

	New York.	Philadelphia	Cleveland.	St. Louis.	Detroit.	Washington	Boston	Chicago	Won.	Lost.	Pct.
New York	—	2	2	..	..	5	4	4	17	5	.773
Philadelphia	2	—	..	3	3	1	4	..	13	5	.722
Cleveland	1	..	—	3	6	..	2	4	16	10	.615
St. Louis	..	..	4	—	4	2	..	4	14	14	.500
Detroit	..	..	2	3	—	2	1	4	12	17	.414
Washington	1	2	..	2	1	—	3	..	9	13	.409
Boston	1	1	1	..	..	3	—	2	8	15	.348
Chicago	..	..	1	3	3	..	1	—	8	18	.308

YESTERDAY'S RESULTS

WASHINGTON, 9; Detroit, 5.
New York, 7; Cleveland, 6; 10 innings.
Boston, 4; Chicago, 3.
Philadelphia, 11; St. Louis, 5.

TODAY'S GAMES.

Chicago at Washington.
Cleveland at Philadelphia.
Detroit at New York.
St. Louis at Boston.

NATIONAL LEAGUE.
STANDING OF THE TEAMS.

	New York.	Cincinnati.	St. Louis.	Chicago.	Pittsburgh.	Brooklyn.	Boston.	Philadelphia.	Won.	Lost.	Pct.
New York	—	2	..	..	2	3	4	2	13	7	.650
Cincinnati	2	—	5	4	2	..	3	..	16	11	.593
St. Louis	..	2	—	3	4	2	..	4	15	11	.577
Chicago	..	3	4	—	2	3	..	3	15	12	.556
Pittsburgh	1	3	..	5	—	..	3	..	12	11	.522
Brooklyn	..	..	2	..	..	—	3	6	11	12	.478
Boston	2	1	..	..	1	2	—	2	8	14	.364
Philadelphia	2	..	..	..	..	2	1	—	5	17	.227

YESTERDAY'S RESULTS.

Cincinnati, 3; Boston, 0.
Chicago, 3; Brooklyn, 0.
St. Louis, 3; Philadelphia, 2.
New York-Pittsburgh rain.

TODAY'S GAMES.

New York at Chicago.
Brooklyn at Pittsburgh
Philadelphia at Cincinnati.
Boston at St. Louis.

Alexander Fans Nine As Cards Beat Phils

St. Louis, Mo., May 11 (A.P.).—The Phillies outbatted the St. Louis Cardinals today, but Grover Cleveland Alexander had control when control was necessary, and the Cardinals made a clean sweep of their four-game series by winning, 3-2. Alexander had nine strike-outs.

The winning run came in the eighth when Sweetland walked three men and Frisch sprinted home on Mancusos' fly to short center.

Wilson, veteran Phillie catcher, was taken out after the second inning when he became the property of the Cardinals in a trade involving several players. Wilson, who replaces Bob O'Farrell, traded yesterday to the Giants, will catch tomorrow for McKechnie's team.

Philadelphia	AB	H	O	A	St. Louis.	AB	H	O	A
Sothern,cf	5	0	2	0	Douthit,cf	4	1	3	0
Th'pson,cf	4	0	2	1	High,3b	3	2	1	0
Leach,lf	4	1	2	0	Frisch,2b	2	0	0	5
Wilson,c	1	0	0	0	Bot'ley,1b	2	0	10	1
Schulte,c	3	2	1	0	Hafey,lf	3	1	1	0
Wr'stone,rf	2	0	1	0	Blades,rf	3	2	0	0
Nixon,rf	2	1	2	1	Mancuso,c	3	0	11	0
Friberg,3b	3	0	1	4	Thevenow,ss	2	0	1	4
Whitnel,3b	0	0	0	0	Alexander,p	4	0	0	0
Sand,ss	4	2	2	5					
Kelly,1b	4	1	10	2					
Sweetland,p	3	1	1	1					
Benge,p	0	0	0	0					
*Williams	1	1	0	0					
†Lerian	1	0	0	0					
Totals	37	9	24	14	Totals	26	6	27	10

*Batted for Friberg in eighth.
†Batted for Benge in ninth.

Philadelphia. 0 0 0 1 0 0 0 1 0—2
St. Louis ... 2 0 0 0 0 0 0 1 x—3

Runs—Leach, Schulte, Douthit, Frisch. Bottomley. Errors—Sand, Frisch, Thevenow, Mancuso. Runs batted in—Frisch, Blades, Williams, Mancuso. Two-base hits—Douthit, Kelley. Three-base hit—Schulte. Stolen base—Nixon. Sacrifices—High, Frisch, Bottomley, Mancuso. Left on bases—Philadelphia, 8; St. Louis, 9. First base on balls—Off Sweetland, 5; off Benge, 1. Struck out—By Sweetland, 1; by Alexander, 9. Hits—Off Sweetland, 6 in 7 1-3 innings; off Benge, 0 in 2-3 inning. Losing pitcher—Sweetland.

Gallagher Is Winner In Bout With Gates

Special to The Washington Post.

Philadelphia, May 11.—Marty Gallagher, youthful Washington, D. C., heavyweight, clearly outpointed Leo Gates, Mohawk Indian fighter, to gain the decision at the end of their ten-round bout, which featured the Cambria Athletic Club program tonight.

Gallagher was the victor in every round, sinking rights and lefts to Gates head and body continually, but he was unable to wear the wily Indian down. It appeared that Gates fought back more spiritedly as the finish neared. Gallagher opened a cut over Gates' cheek in the fifth round, and it bled to the finish. Gallagher weighed 197 pounds and Gates 210.

Whitney Colt Nose Ahead Of Toro

40,000 See Brilliant Stretch Duel at Pimlico.

Ambrose Fails to Hold the Lead; Nassak Far Back.

CONTINUED FROM PAGE 1.

was a sweet victory for Workman, who a few moments later was personally congratulated by Gov. Albert C. Ritchie during the presentation of the famous Woodlawn vase.

The race was sad for the favorites Nassak, the Rancocas star, who was installed the public choice, ran a dull race, and was never a factor, finishing eleventh. Bobashela, coupled with Strolling Player, finished thirteenth, and Knapsack fifteenth in the field of eighteen, which was diminished earlier in the day by three scratches.

Eighteen horses paraded to the post, rearing and plunging, ready for their best effort. Petee Wrack, Brooms and Bateau took turns delaying the start, Strolling Player then became fractious, together with Sortie. Clouds covered the oval. A few drops of rain fell befor the start.

The start was good, Starter Milton sending them off in a bunch. The pace for the first sixteenth was terrific, every horse straining to his utmost to gain an advantage Workman put Victorian to the front as the Whitney horse passed the judges' stand and he continued to show the way in the early running. Second was the nimble-footed Distraction from the Wheatley stable. Close at his saddle girth came Strolling Player.

Rounding the Club House turn, Victorian still continued to set a dazzling pace with the balance of the field thundering behind. Straightened out in the far stretch, Distraction went to the front momentarily, but Workman again put the son of Whiskbroom II in the lead. Distraction was second, with Strolling Player third. Nassak, the favorite from the Rancocas stable, was running fifth and Toro in back of him. Bobashela was sixth at the middle of the back stretch.

Distraction Falters.

Victorian led by two lengths at the half pole and soon increased it to three rounding the turn for hte finish. Horses that were far behind now began to move up. Distraction began to falter. Strolling Player was running gamely.

Into the stretch they came. Out of the mass of flying hoofs came Toro with Jockey Ambrose scenting victory, and he rushed his mount into the lead. Victorian looked like a beaten horse, but Workman, riding with hand and heel, finally stood up in the saddle and whipped the tiring Victorian home to victory by a nose over the flashy Toro, who looked to be the best horse.

Workman clearly outrode Ambrose in the final strides. It was a majestic test of gameness and greatness. The race was truly run and there was a challenger to the winner every inch of the way down the stretch.

When the horses came back to the stand Victorian was given a rousing cheer from the multitude for his victory was well earned.

At no time was Nassak a serious contender. The Rancocas hope was off with the first group leaving the barrier, but Jockey Fator encountered difficulty rounding the first turn and was never able to get his mount in a contending position. Running fourth at the half-mile and fifth at the three-quarters, Nassak apparently did not like the going, and his final chance was dissipated when he was caught in close quarters on the inside on the back stretch.

Reds Blank Braves; 6th Victory for Lucas

Cincinnati, Ohio, May 11 (A.P.).—Red Lucas held Boston to seven scattered hits today, beat them 3 to 0 for his sixth win in seven games and banged out a triple in the fourth, scoring the final run shortly afterward.

The Reds bunched five hits off R. Smith in the third and fourth for their scores.

The Reds ran their string of double plays to 40. They regained their position of a game behind New York in the standings today when New York and Pittsburgh were rained out.

Boston.	AB	H	O	A	Cincinnati.	AB	H	O	A
Richb'rg,rf	4	0	2	0	Critz,2b	4	1	3	7
Moore,lf	4	2	2	0	Callaghan,lf	4	2	1	0
Hornsby,2b	3	0	1	4	Pipp,1b	3	0	14	0
Brown,cf	4	3	4	0	Walker,rf	4	1	2	0
Bell,3b	3	1	0	3	Allen,cf	4	2	1	0
J.Cooney,ss	3	0	2	1	Dressen,3b	4	1	0	2
†Farrell	1	0	0	0	Hargrave,c	2	0	3	0
Burrus,1b	4	0	12	0	Ford,ss	3	0	3	3
Taylor,c	3	0	1	1	Lucas,p	3	1	0	3
R.Smith,p	2	1	0	1					
*J.Smith	1	0	0	0					
Wertz,p	0	0	0	1					
Totals	32	7	24	11	Totals	31	8	27	15

*Batted for R. Smith in eighth.
†Batted for James Cooney in ninth.

Boston .... 0 0 0 0 0 0 0 0 0—0
Cincinnati .. 0 0 1 2 0 0 0 0 x—3

Runs—Callaghan, Dressen, Lucas. Errors—Hornsby, J. Cooney, Dressen. Runs batted in—Walker, Critz. Two-base hits—Callaghan, Dressen. Three-base hit—Lucas. Stolen bases—Walker, Allen. Sacrifices—Pipp, Hornsby, Hargrave. Double plays—Critz to Ford to Pipp; Dressen to Critz to Pipp. Left on bases—Boston, 7; Cincinnati, 6. First base on balls—Off Lucas, 1. Struck out—By Lucas, 1. Hits—Off R. Smith, 7 in 8 innings; off Wertz, 1 in 1 inning. Wild pitch—R. Smith. Losing pitcher—R. Smith.

TODAY
Saturday, May 12th
Automobiles By Auction
At Weschler's
920 Penna. Ave. N.W.
SATURDAY
May 12, 1928. 10 A. M.

2 DISTRICT PLAYERS IN TOWN-COUNTRY SEMIFINALS

Al Houghton Easy Victor In Matches

Medalist Will Meet Pendergast This Morning.

Wilson and Buttz to Clash Today in Other Bracket.

By HENRY LITCHFIELD WEST.

THE semifinal round in the invitation tournament of the Town and Country Club will be played this morning between R. H. Wilson, Southern Pines, and S. H. Buttz, Aberdeen (S. Dak.) Country Club, in the upper bracket, and A. L. Houghton, Manor, vs. W. L. Pendergast, Bannockburn, in the lower half.

Wilson, who is a student at Georgetown University, was semifinalist in the recent North and South amateur championship at Pinehurst; Buttz, who is a graduate of the University of South Dakota, and is soon to enter Georgetown Law School, has been three times champion of his club and has won every South Dakota event except the State championship; Houghton has been a frequent winner in local tournaments, as well as runner-up in the last Middle Atlantic golf championship, and Pendergast is a former champion of the Bannockburn Club.

Although the first and second rounds of match play in the first sixteen yesterday resulted in the total elimination of Frank K. Roesch, the champion of the Washington Golf and Country Club; H. D. Nicholson, his fellow-club member; Page Hufty, Congressional, and H. H. Newton, Congressional, the struggle for the consolation prize will be contested by a formidable field.

In the upper half, Harry G. Pitt, Manor, will play against John F. Brawner, Columbia, who was the Town and Country medalist two years ago, while in the lower half Joseph Beger, the young Shackamaxon star, will be paired against Earl McAleer, Manor.

Beger's survival for the consolation was the outcome of a remarkable match because when he was 3 up at the end of the first nine, his opponent, J. A. Cox, Argyle, won the next five holes in succession. The battle then continued to the final green, when Beger won by the narrow margin of 1 up, pitching his ball to the cup for an easy putt for a par 4. Cox's ball hit the cup for a half, but failed to drop.

There were only two extended matches during the day. H. S. Pope, Indian Spring, won his morning contest on the nineteenth hole from Dr. W. V. Conners, Manor, but was eliminated in the afternoon by Thomas A. Kelliher, jr., Manor. Burke, Manor, defeated his fellow club member, D. L. Thomson, on the nineteenth hole by capturing a birdie 3. The summary:

FIRST SIXTEEN.

FIRST ROUND—R. H. Wilson, Southern Pines, defeated Harry G. Pitt, Manor, 2 up; H. D. Nicholson, Washington, defeated J. F. Doukas, Beaver Dam, by default; S. H. Butz, Aberdeen Country Club, defeated John F. Brawner, Columbia, 5 and 4; Frank K. Roesch, Washington, defeated Page Hufty, Congressional, 2 up; A. L. Houghton, Manor, defeated Joseph Beger, Shackamaxon, 3 and 1; H. H. Newton, Congressional, defeated W. J. Cox, Argyle, 4 and 3; J. A. Cox, Argyle, defeated Earl McAleer, Indian Spring, 1 up; W. L. Pendergast, Bannockburn, defeated Charles Merrill, Beaver Dam, by default.

SECOND ROUND—Wilson defeated Nicholson, 3 and 2; Buttz defeated Roesch, 3 and 2; Houghton defeated Newton, 5 and 4; Pendergast defeated Cox, 2 and 1.

DEFEATED EIGHT—Pitt defeated default; Brawner defeated Hufty, 5 and 4; Beger defeated Cox, 1 up; McAleer defeated default.

SECOND SIXTEEN.

FIRST ROUND—W. J. Strobel, Argyle, defeated Walter Nordlinger, Town and Country, 1 up; M. E. Miller, Congressional, defeated E. W. Spicer, Argyle, 3 and 2; C. I. Putnam, Indian Spring, defeated W. R. Burns, Argyle, 1 up; George W. McCarter, Indian Spring, defeated J. B. Dulin, Argyle, by default; Thomas A. Keliher, jr., Manor, defeated Paul Y. Anderson, Columbia, 3 and 1; Homer S. Pope, Indian Spring, defeated Dr. W. V. Conners, Manor, 1 up, 19 holes; J. V. Brownell, Indian Spring, defeated Wilson Barrett, Indian Spring, by default; Robinson White, Columbia, defeated Ray Chapin, Columbia, 1 up.

SECOND ROUND—Strobel defeated Miller, 3 and 1; Putnam defeated McCarter, 5 and 4; Keliher defeated Pope, 3 and 2; Brownell defeated White, 1 up.

DEFEATED EIGHT—Spicer defeated Nordlinger by default; Burns defeated Smith by default; Anderson defeated Conners, 5 and 4; Chapin defeated default.

THIRD SIXTEEN.

FIRST ROUND—Perry B. Hoover, Indian Spring, defeated A. E. Landvoigt, Manor, 8 and 7; C. C. Heath, Bannockburn, defeated Russell T. Edwards, Manor, 6 and 5; C. M. Noetzel, Argyle, defeated George Turner, Congressional, 3 and 2; R. J. Quigley, Indian Spring, vs. J. L. Quigley, Indian Spring, double default; W. L. Heap, Indian Spring, defeated H. [illegible] Mihills, Indian Spring, 4 and 2; Fred S. Walen, Indian Spring, defeated H. P. Cochran, Columbia, 3 and 2; Burke Edwards, Manor, defeated D. L. Thomson, Manor, 1 up, 19 holes; John F. McCormack, Indian Spring, defeated Henry Rhodes, Congressional, 4 and 3.

SECOND ROUND—Heath defeated Hoover, 2 and 1; Noetzel defeated default; Walen defeated Heap, 4 and 3; McCormack defeated Edwards, 6 and 5.

DEFEATED EIGHT—Landvoigt defeated Russell Edwards, 4 and 3; Turner defeated default; Mihills defeated Cochran, 3 and 2; Thomson defeated Rhodes, 7 and 6.

FOURTH SIXTEEN.

FIRST ROUND—D. R. Elmore, Washington, defeated J. J. Henderson, Indian Spring, 5 and 4; William Ilich, Town and Country, defeated O. L. Veerhoff, Washington, 1 up; Ben L. Fuller, Washington, defeated Fred W. Rade, Manor, 4 and 3; H. D. Cashman, Washington, defeated Frank L. Hurd, Manor, 4 and 3; George B. Christian, jr., Columbia, defeated Frank J. Pickett, Bannockburn, 1 up; J. J. Smith, Manor, vs. R. C. Bryant, Indian Spring, double default; R. L. Taylor, Columbia, defeated E. J. Swift, Washington, 1 up; L. S. Pfautz, Bannockburn, defeated C. M. Whitman, Indian Spring, by default.

SECOND ROUND—Elmore defeated Ilich, 4 and 2; Fuller defeated Cashman, 4 and 3; Christian defeated default; Taylor defeated Pfautz, 5 and 4.

DEFEATED EIGHT—Veerhoff defeated Henderson, 2 and 1; Hurd defeated Rade, 1 up; Pickett defeated default; Swift defeated default.

PAIRINGS FOR TODAY.

FIRST SIXTEEN—10:10, Wilson vs. Buttz; 10:20, Houghton vs. Pendergast. Defeated

CONTINUED ON PAGE 15, COLUMN 7

PIMLICO RACES
May 1 to 12, Inc.
First race 2:30 p m Admission (inc tax) $1.65 Special train B & O R R leaves Washington 12:15 p m Due Balto (Camden Sta) 1:05 p m Frequent trains Pa R R and W B & A Electric Line Also buses direct to track

TO PIMLICO
RACES
$2.50 Round Trip $2.50
Comfortable Seats—De Luxe Coaches Leave Following Places Daily at 12:15 p. m.: 11th st. and Mass. ave. nw., Annapolis Hotel, Harrington Hotel. Phone Columbia 692. Apply at News-stand in hotel.

"RIDE THE RED STAR WAY."
—TO—
PIMLICO
Parlor Coaches Leave Willard Hotel 12:15 P. M.
$2.50 ROUND TRIP DIRECT TO TRACK
Main 1075

CHURCHILL DOWNS, KY., CHART, MAY 11, 1928

WEATHER, CLEAR; TRACK, FAST.

FIRST RACE—Seven furlongs. Purse, $1,300. For 3-year-olds and upward; claiming. Start good. Won driving. Place same. Went to post at 2:03. Off at 2:06. Winner, J. M. Camden's b. f. (3), by Craigangower—Ecatarina. Trained by R. Goose. Value to winner, $1,100; second, $200; third, $100. Time, 0:23 4-5, 0:47 3-5, 1:13 2-5, 1:27.

Horses	Wgt.	Post	St.	1/4	1/2	3/4	Str.	Fin.	Jockeys	Straight
CARIN	107	5	7	1 1/2	1 1	1 1 1/2	1 1/2	1 1/2	Garner	$6.42
MACK'S BABY	110	7	11	4 1/2	4 5	3 1	3 4	2 1 1/2	Froggatte	6.53
MANUELITA	102	12	1	2 1	2 1	2 1	2 1	3 4	Meyer	2.87
SANDY LADY	108 1/2	11	4	5 h	5 h	7 h	4 1/2	4 ns	Richards	31.14
SCOTLAND BELLE	103	2	15	15	9 1	6 1	6 5	5 1	Boganowski	*10.88
BETTIE BUX	108	8	9	11 1	11 1 1/2	5 1	7 1	6 1/2	Russell	32.05
BLUE MASK	108	13	2	6 1	6 1	8 1	5 1	7 1	McDermott	*
MARY HUME	104	1	12	9 1/2	12 1	11 4	8 2	8 4	Lauscher	19.46
TRUE GAL	104	14	10	10 1	10 h	10 2	9 1/2	9 2	Kedris	*
LADY PARTRIDGE	103	6	8	3 2	3 1	4 4	10 1	10 1/2	Fewell	8.80
NO QUARTER	106	9	5	8 1	8 h	14 1	12 1	11 nk	Kelly	*
PIPESTEM	113	15	3	7 2	7 1/2	9 2	11 2	12 6	Lilley	5.47
GRIERDIDA	106	10	6	12 1	15	12 1	13 2	13 3	Horvath	*
BEST FAIRY	105	4	13	13 h	13 1	15	14 1	14 1/2	Dubois	9.70
FLYING EMBERS	106	3	14	14 1	14 2	13 2	15	15	Chiavetta	*

* Field.

Two-dollar mutuels paid—CARIN, $14.84, $8.18, $5.38; MACK'S BABY, $7.28, $4.26; MANUELITA, $3.10.

CARIN began fast and sprinting into the lead, held sway for entire trip, but had to be urged hard all during last furlong. MACK'S BABY raced wide for most of the way, costing her considerable ground, but she came steadily in the stretch. MANUELITA was close up in early stages and began tiring when reaching the last sixteenth.

SECOND RACE—Four and one-half furlongs. Purse, $1,200. For maiden 2-year-olds. Start good. Won easily. Place driving. Went to post at 2:33. Off at 2:37. Winner, Three D's Stable's ch. f. by Glendoe—Bachelor's Choice. Trained by C. E. Durnell. Value to winner, $900; second, $200; third, $100. Time, 0:23 3-5, 0:48 4-5, 0:55 4-5.

Horses	Wgt.	Post	Start	1/4	Stretch	Finish	Jockeys	Straight
NIFTY NITIE	116	10	5	1 2	1 1 1/2	1 2	C. Yates	$14.99
IRENE T	116	3	8	7 1 1/2	6 5	2 ns	Lauscher	16.43
GENIE CRIT	116	11	6	3 1/2	2 1/2	3 ns	Hay	5.28
LADY BROADCAST	116	9	3	5 h	5 1/2	4 3	Dubois	*38.82
KINDLING	116	1	1	4 2	3 1	5 2	Murray	24.52
PROMISCUOUS	116	7	9	6 1 1/2	4 h	6 h	Huff	4.57
ARLINE CONNER	116	6	10	8 1/2	7 h	7 3	Pronk	*
BOSSIE	116	5	4	9 3	8 3	8 2	Richards	7.95
NEVER TELL	116	2	11	10 3	9 2	9 4	Stretton	5.32
JANE LOGAN	116	4	2	2 h	10 6	10 5	Hunt	49.01
MARY GARDNER	116	8	7	11	11	11	Chiavetta	2.89

* Field.

Two-dollar mutuels paid—NIFTY NITIE, $31.98, $14.04, $7.40; IRENE T, $14.34, $7.46; GENIE CRIT, $4.92.

NIFTY NITIE raced into the lead at once, lost ground for entire trip and held her position easily through final eighth. IRENE T began slowly, saved much ground when closing with a belated rush and was going well in the final stages. GENIE CRIT raced into a contending position rapidly on outside and swerved repeatedly.

THIRD RACE—One and one-sixteenth miles. Purse, $1,500. For 3-year-olds and upward. [illegible]

JAMAICA, NEW YORK, CHART, MAY 11, 1928

(Associated Press.)

WEATHER, CLOUDY; TRACK, FAST.

[illegible]

AURORA ENTRIES.

[illegible]

BEULAH PARK ENTRIES.

[illegible]

PIMLICO ENTRIES.

[illegible]

JAMAICA ENTRIES.

[illegible]

The Post's Consensus of Choices at Pimlico

	1st Race	2d Race	3d Race	4th Race	5th Race	6th Race	7th Race
Ticker / Washington Post	Skedaddle, Barleycorn, Nomad	Jim Bridger, Frances Rock, Jenny Dean	Club, Valentino, Kanduit	Cudgeller, Rundale, Lassa	Social Mug, Willie K, Noine	Buddy Bauer, Canter, Kentucky II	Span. Princess, Dixie Smith, Press Gang
Watson / Washington Post	Barleycorn, Jingle, Vitamin	Rim, Highwayman, Frances Rock	Kanduit, Turquoise, Backrope	Stephanus, Corporal, Prompter	Social Mug, Bedwell ent., Willie K	Canter, Seagram ent., Aucilla	Suky, Press Gang, Span. Princess
Louisville Times / Associated Press	Barleycorn, Nomad, Skedaddle	Frances Rock, Suky, Highwayman	Backrope, Mons Meg, Miracle	Stephanus, Lassa, Corporal	Social Mug, Willie K, LaMorte	Canter, Edisto, Buddy Bauer	Press Gang, Span. Princess, Zuker
Collyer / Collyer's Eye	Barleycorn, Nomad, Drag. DeVirtu	Frances Rock, Jenny Dean, Highwayman	Valentino, Backrope, Turquoise	Stephanus, Ross entry, Cudgeller	Social Mug, Bedwell ent, Willie K	Kentucky II, Seagram) ent, Buddy Bauer	Press Gang, K. Me Gnome, Harry Carroll
Lynch Trackman / Racing Form	Barleycorn, Skedaddle, Nomad	Frances Rock, Jenny Dean, Rim	Miracle, Backrope, Turquoise	High Game, Candy Hog, Lassa	Social Mug, Willie K, Balko	Canter, Kentucky II, Sir Harry	Span. Princess, Press Gang, K. Me Gnome
N. Y. Handicap / Racing Form	Barleycorn, Skedaddle, Nomad	Jenny Dean, Frances Rock, Meister	Turquoise, Backrope, Valentino	Corporal, Lassa, Cudgeller	Willie K, Social Mug, Balko	Kentucky II, Canter, Banton	Span. Princess, Press Gang, K. Me Gnome
Sweep / Racing Form	Barleycorn, Skedaddle, Nomad	Frances Rock, Rim, Meister	Turquoise, Valentino, Kanduit	Lassa, Corporal, Candy Hog	Social Mug, Willie K, Forelark	Kentucky II, Canter, Montferrat	Press Gang, K. Me Gnome, Span. Princess
Budd / Racing Form	Barleycorn, Nomad, Skedaddle	Jenny Dean, Frances Rock, Sucky	Miracle, Valentino, Turquoise	Stephanus, Candy Hog, Lassa	Social Mug, Balko, Willie K	Kentucky II, Canter, Sir Harry	Suky, Span. Princess, Dixie Smith
Running Horse / Handicap	Barleycorn, Skedaddle, Nomad	Rim, Frances Rock, Jenny Dean	Backrope, Mons Meg, Turquoise	Stephanus, Grenier, High Game	Willie K, Social Mug, Balko	Sir Harry, Canter, Kentucky II	Nettie Sweep, Dixie Smith, Span. Princess
Purchase / Running Horse	Barleycorn, Nomad, Skedaddle	Frances Rock, Jenny Dean, Sucky	Miracle, Backrope, Valentino	Stephanus, Evermore, Candy Hog	Willie K, Social Mug, Balko	Buddy Bauer, Kentucky II, Canter	Suky, Zuker, K. Me Gnome
Consensus	Barleycorn, Skedaddle, Nomad	Frances Rock, Rim, Jenny Dean	Miracle, Turquoise, Valentino	Stephanus, Lassa, Corporal	Social Mug, Willie K, Bedwell Ent.	Kentucky II, Canter, Buddy Bauer	Press Gang, Span. Princess, Sukey

COLLYER'S COMMENT on the SPORT of KINGS

BY BERT E. COLLYER

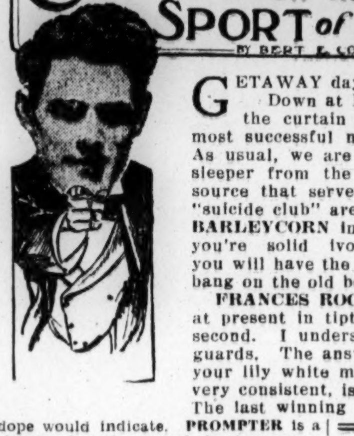

GETAWAY day.

Down at Pimlico this afternoon, they ring the curtain down on what has proven the most successful meeting at the "Hilltop" course. As usual, we are going to drag an old-fashioned sleeper from the pickling vat. From the same source that served us **KANGAROO** we learn the "suicide club" are down, hook, line and sinker on **BARLEYCORN** in the day's opener. Now unless you're solid ivory—from the shoulders up—you will have the old two megs riding right smack bang on the old beezer. Ye wekkum.

FRANCES ROCK, a very fair sort of hide and at present in tiptop form, is the selection in the second. I understand St. Louis is loaded to the guards. The answer to this kind of chatter is in your lily white mitt. **SOCIAL MUG**, which seems very consistent, is taken as a repeater in the fifth. The last winning effort was even better than cold dope would indicate. **PROMPTER** is a sleeper, but is named in two races. **WILLIE K.** was also whispered about over night. You have this info for what it is worth.

And now here comes the devil—none other than **KENTUCKY II**—one of the best that ever trod iron. **BUDDY BAUER**, if they put a real race rider up, has an outside chance to spill the frijoles, but Craver can not see a horse. **EDISTO** and **SIR HARRY** are coupled as the Seagram pair—they are sure to go well. Toronto is loaded, nuff sed.

Out at Aurora the wopsye tiger is none other than old **SANDY HATCH**. "Just as safe as was Bob's Best" is the comment appended by the lads. Now get yours.

Down at Louisville the program is exceptionally well balanced, with the $10,000 Clark Handicap the outstanding feature. For this the Headley entry of **MIKE HALL** and **HELEN'S BABE**—shipped here especially for the race, **JOCK** and **FLATIRON** will command the bulk of the play, with **ROLLED STOCKINGS** due for smart improvement. Such is the order I expect them to finish. You may disagree with me, but that's my story and I'm going to stick to it. More anon.

PIMLICO.

1—Barleycorn, Nomad, Dragons Devertu.
2—Frances Rock, Jenny Dean, Highwayman.
3—Valentino, Backrope, Turquoise.
4—Stephanus, Ross entry, Cudgeller.
5—Social Mug, Bedwell entry, Willie K.
6—Kentucky II, Seagram entry, Buddy Bauer.
7—Press Gang, Know Me Gnome, Harry Carroll.
Best—Barleycorn.

AURORA.

1—Take a Chance, J. G. Denny, Levoy.
2—Sandy Hatch, Conquistador, Dolly Seth.
3—Bunthorne, Honi Soit, Aviator.
4—Jack Haskell, Peggy, Royal Ruby.
5—Devon, Flora M. Riprap.
6—Bill Seth, Roycrofter, Alta.
7—Junior's Nurse, Freya, Jubal Early.
Best—Sandy Hatch.

LOUISVILLE.

1—Scotland, Algol, King Basil.
2—Rehm and Gorham entry, Vandal, The Doctor.
3—Stormy Port, George De Mar, Profiteer.
4—Prince Pat, Venita M. Molehill.
5—Headley entry, Rolled Stocking, Jock.
6—King Nadi, Energy, Don Diego.
7—Peter Prim, Corposant, Georgia Rose.
Best—Peter Prim.
Most probable winner—Peter Prim.
Collyer's system horse—Stephanus.
Best parlay—King Nadi, Stephanus, Bunthorne, Frances Rock, a place.

BEULAH PARK.

1—Corenne, Blennerhasset, Shining Light.
2—Young April, Irresponsible, Jox.
3—Sister Maggie, Clear Star, Pennyrile.
4—Steinway, Lemon Seth, Ropes End.
5—Dynamo, Whiskey Run, Cyclamen.
6—Ombrage, Illinois King, Green Blazes.
7—Smacker, Cut Bush, Panola.
8—Grapestone, Golden Armour, Compromise.
Best—Dynamo.

JAMAICA.

1—Agapanthus, Lord Broom, Guinea Hen.
2—Nusakan, The Tartar, Gerard.
3—Holiday, Lycidas, Leucite.
4—Rancocas entry, Brown Flash, Dolan.
5—Chantry, Chauncey, Campanella.
6—Flying Scud, Bright Steel, Wampee.
Best—Rancocas entry.

PIMLICO, MARYLAND, CHART, MAY 11, 1928

WEATHER, CLEAR; TRACK, FAST.

[illegible]

Chart of Fourth Race on First Page, Sports Section.

[illegible]

CHURCHILL DOWNS ENTRIES.

FIRST RACE—Six furlongs; purse, $1,500; claiming; for 3-year-olds and upward.

1 King Basil	122	7 Florida Gold	118
2 *Algol	114	8 Fargo	110
3 Martinique	108	9 Scotland	118
4 McComas	118	10 Rockslide	118
5 Amilcar	118	11 Gov. Pratt	116
6 R'away Princess	105	12 Banter	118

SECOND RACE—Four and one-half furlongs; purse, $1,200; allowances; for 2-year-old maidens, colts and geldings.

1 Herrick	116	9 Ping Pong	116
2 Catlettsburg	116	10 Yamtoy	116
3 Doltaire	116	11 †Ultimexican	116
4 Disturb	116	12 Silverdale	116
5 The Doctor	116	13 Roy	116
6 †Bobbinalong	116	14 Chicola	116
7 Gold Ridge	116	15 Country Boy	116
8 March Wind	116		
Also eligible—			
16 Greendale	116	19 Jean Navelle	116
17 Rufe McClain	116	20 Light Hampson	116
18 Golden Glint	116	21 Vandal	116

†C. Rehm and Gorham Brothers entry.

THIRD RACE—One and one-sixteenth miles; purse, $1,500; claiming; for 3-year-olds and upward.

1 Patricia Marian	108	5 Provost	105
2 Profiteer	117	6 Billy Baughn	113
3 George DeMar	113	7 Stormy Port	109
4 Dixie Prince	105		

FOURTH RACE—Four and one-half furlongs; purse, $1,200; allowances; the Orchard Hall; for 2-year-olds.

1 Protection	113	6 Veneita M.	115
2 †United Army	106	7 Woolorac	108
3 Prince Pat	108	8 Mole Hill	106
4 †Sir Retlaw	108	9 Classy	106
5 Hiana	103		

†Kohn and Barnes entry.

FIFTH RACE — One and one-sixteenth miles; purse, $10,000 added; the Clark handicap; for 3-year-olds and upward.

1 †Mike Hall	119	7 Bonivan	105
2 Ruane	107	8 Cartago	104
3 Rolled Stocking	114	9 Royal Julian	105
4 Reigh Olga	104	10 Flatiron	124
5 War Feathers	110	11 Genial Host	111
6 Jock	122	12 †Helen's Babe	112

†Hal Price Headley entry.

SIXTH RACE—Six furlongs; purse, $1,700; the Seelbach Hotel handicap; for 3-year-olds and upward.

1 †Little Cyn	106	6 King Nadi	116
2 Don Diego	105	7 Wood Lore	109
3 Broad Axe	105	8 Dark Phantom	105
4 Color Sergeant	110	9 Energy	112
5 Martie Flynn	107	10 †Round Trip	102

†Coldstream Stud entry.

SEVENTH RACE—One and one-eighth miles; purse, $1,200; claiming; for 4-year-olds and upward.

1 Drone	113	7 Policeman Day	112
2 Uncle Parks	111	8 Advance II	110
3 Pride	108	9 B. B. Thompson	110
4 Peter Prim	115	10 Stars & Stripes	115
5 *Grand King	109	11 Corposant	116
6 Loretta Brooks	110	12 Georgia Rose	110

*Apprentice allowance claimed.

Racing Selections

CHURCHILL DOWNS.

King Basil, Algol, Banter.
Bobinalong, Ultimexican, Silverdale.
George DeMar, Patricia Marian, Stormy Port.
Protection, Prince Pat, Hiana.
Headley entry, Rolled Stocking, Jock.
Energy, Dark Phantom, King Nadi.
Peter Prim, Drone, Corposant.
Best—Headley entry.
—Louisville Times (A.P.).

Algol, Banter, Florida Gold.
Bobbinalong, Ultimexican, The Doctor.
Geo. De Mar, Profiteer, Patricia Marian.
Prince Pat, Woolorac, Veneita M.
Mike Hall, Jock, Flat Iron.
King Nadi, Don Diego, Martie Flynn.
Georgia Rose, Loretta Brooks, Peter Prim.
—N. Y. Handicap.

JAMAICA.

Commissioner Hannon, Millson, Bramstar.
Nusakan, Poly, Ingrid.
Mei Foo, Leucite, Kopeck.
Sweepster, Dolan, Brown Flash.
Chantry, Bedouin, Chauncery.
King Jimmy, Resourceful, Blockhead.
Best—Nusakan.
—Louisville Times (A.P.).

Guinea Hen, Comdr. Hannon, Bramstar.
Nusakan, Northland, Poly.
Mei Foo, Leucite, Holiday.
Sweepster, Sankari, Brown Flash.
Campanella, Chantry, Chauncey.
King Jimmy, Sun Forward, Bright Steel.
—N. Y. Handicap.

AURORA.

Take a Chance, Go Foin, Broomoney.
Sandy Hatch, Conquistador, Gold Mint.
Conquistador, Aviator, Honi Soit.
Peggy Lee, Royal Ruby, Black Darling.
Devon, Riprap, Flora M.
Oseda, Alta, Bill Seth.
Junior's Nurse, Open Hand, Freya.
Best—Conquistador.
—Louisville Times (A.P.).

Silver Queen, Take a Chance, Bocaratone.
Sandy Hatch, Voshell, Wild Drake.
Conquistador, Aviator, Bunthorne.
Jack Haskell, Peggy, French Lane.
Devon, Flora M., Rip Rap.
Atla, Roycrofter, Marengo.
By Gosh, Junior's Nurse, Freya.
—N. Y. Handicap.

BEULAH PARK.

Charge On, Village of Hit, Shining Light.
The Rove, Nine Sixty, Jof.
Jean Wengel, Blue Agate, Pennyrile.
Steinway, Rope's End, Disciple.
Cyclamen, Whiskey Run, Reap.
Red Weed, Bunbury, West Point.
Smacker, Besom, Cut Bush.
Grapestone, Compromise, Beaverwood.
Best—Smacker.
—Louisville Times (A.P.).

Corenne, Charge On, Jane Elizabeth.
The Rove, Young April, Irresponsible.
Sister Maggie, Pennyrile, Clear Star.
Disciple, Stenway, Rope's End.
Little Clair, Reap, Elkcrest.
Walespa, West Point, Bunbury.
Gladstone, Cutbush, Panola.
Grapestone, Grandson, Marvin.
—N. Y. Handicap.

TO PIMLICO RACES
7-passenger Lincoln sedans and limousine cars. Will call for you. $3.00 round trip. Entire car, $18. Phone Lincoln 4561. Call early for reservations. Brand-new Lincoln sedan. C. Roy.

$2.00 -PIMLICO- $2.00
Coach Leaves 14th & K Sts. 12 M.
Ph. Ad. 5303. Round Trip, $2.00

CENTRAL NINE BEATEN BY ST. JOHN

Lewis Hurls Steadily as Cadets Annex Upset, 4-3.

THE St. John's Prep School Nine created a surprise in local schoolboy circles by yesterday defeating the strong Central High School Team, 4 to 3, in a game on the Monument Grounds.

Jack Lewis hurled in fine form for the Cadets, being especially strong in the pinches. This latter fact aided him in victory, as Central loaded the bases in the eighth inning only to score one run.

Duffy and Ross pitched for Central and both were hit freely, St. John's bunching its hits in the fourth, fifth and sixth for runs.

Augusterfer and Mudd led at the bat for the Cadets, each socking our a pair of hits, with the latter getting a double. Shriver was the only Central player to hit Lewis consistently, leading his team in this respect by hitting two.

Central.	AB	H	O	A	St. John's.	AB	H	O	A
Wolf,cf	4	0	2	0	Auguste'r,lf	3	2	0	0
Shriver,rf	3	2	0	0	Shugrue,2b	3	0	0	1
Burch,2b	4	1	2	0	Rapp,3b	3	0	2	2
Ault,c	4	1	8	0	Hudson,ss	4	0	2	4
Cross,1b	4	1	8	2	Mudd,1b	3	2	9	2
Fisher,ss	3	0	2	1	Hickey,lf	3	1	3	0
Brandt,3b	3	0	0	4	Slagell,rf	3	1	1	0
Yingling,lf	3	1	1	0	Lucas,c	3	1	5	1
Duffy,p	1	0	0	0	Lewis,p	3	0	2	1
Ross,p	2	0	1	2					
Stanford	1	0	0	0	Totals	28	7	24	11
Totals	32	6	24	9					

Central	0	1	1	0	0	0	0	1	—3
St. John's	0	0	0	1	1	2	0	x	—4

Runs—Wolf, Ault, Cross, Rapp, Mudd, Hickey, Lucas. Errors—Brandt, Augustefer, Rapp, Hudson (2). Two-base hits—Mudd, Shriver. Three-base hits—Hickey, Burch. Stolen bases—Cross, Brandt (2), Hickey, Rapp, Lucas. Sacrifices—Shugrue. Left on bases—Central, 3; St. John's, 4. First base on balls—Off Ross, 1; off Lewis, 3. Hits—Duffy, 1 in 2 innings; off Ross, 6 in 5 innings; off Lewis, 6 in 8 innings. Hit by pitched ball—By Ross (Rapp). Struck out—By Duffy, 3; by Ross, 3; by Lewis, 5. Wild pitch—Lewis. Balk—Ross.

AURORA RESULTS.

FIRST RACE—Five and one-half furlongs; purse, $800; claiming; maidens; 3-year-olds and up. Twelve Sixty, 110 (Noel), 5.58, 3.98, 2.88; First Hour, 100 (Inzelone), 7.50, 4.34; Far Away, 101 (Landolt), 4.46. Time, 1:08 3-5. Star Glory, Easy Kiss, Joy Taylor, Marjanus, Mr. Charlie, Ambitious, *Burkdale, *My Darling, *Eddie Curtis also ran.

*Field.

SECOND RACE—Six furlongs; purse, $800; claiming; for 3-year-olds and up: Force, 115 (D. Jones), 5.50, 3.48, 3.10; Hawes, 110 (Mitchell), 3.14, 2.56; Field Marshal, 110 (Guerra), 5.08 Time, 1:14. Twenty-one Sixty, Forebec, Joe Curtis, Intense also ran.

THIRD RACE—Four and one-half furlongs; purse, $1,000; for 2-year-olds and up; Woodface, 107 (Warden), 9.42, 4.00, 3.04; Omardale, 105 (Landolt), 9.04, 4.78; Robina Seth, 117 (Pendergrass), 3.22. Time, 0:55. Bouncing Ball, Donna Marie, Black Darling, Odd Bet, Kiheki, Frank D., Bolt of Thunder, Whip Cracker also ran.

FOURTH RACE—One mile and 70 yards; purse, $1,000; claiming; for 3-year-olds and up. Morocco, 105 (Cravens), 5.32, 3.84, 2.70; Donnie Omar, 112 (Woolf), 4.10, 3.20; John Johnson, jr., 115 (Inzelone), 2.78. Time, 1:46 3-5 Ralph Hartenstein, Xtra, Dimple Dunkie, Peewee, Jeb also ran.

FIFTH RACE—Five and one-half furlongs; purse, $1,000; claiming; for 3-year-olds and up. *Gabaldon, 116 (F. Smith), 13.24, 6.14, 4.02; Miss Omaha, 106 (Doggett), 4.02, 3.26; Pichonne, 111 (McCrossen), 8.56. Time, 1:08 1-5. *Blue Beans, *Molder, Loyal H., Monastery, Program, Jagger, My Destination, Modo, Rocking also ran.

*Field.

SIXTH RACE—One and one-sixteenth miles; purse, $1,000; claiming; for 4-year-olds and up. Eager, 110 (Meyer), 8.10, 3.44, 3.12; Treasurer, 113 (Landolt), 4.42, 4.14; Raymond Dale, 112 (Lyno), 4.92. Time, 1:50 3-5. Babbling, Hero, Great Luck, First Dance, Sweet Recollections also ran.

SEVENTH RACE—One and one-sixteenth miles; purse, $1,000; claiming; for 4-year-olds and up. Hec, 111 (Meyer), 6.80, 3.38, 3.72; Griego, 113 (Doggett), 3.34, 3.20; Stutts, 109 (Imig), 5.64. Time, 1:41 2-5. Sporting Editor, Sandrae, Huey, Bad Luck also ran.

BEULAH PARK RESULTS.

FIRST RACE—Five furlongs; purse, $500; claiming; for 2-year-olds. Emile F., 110 (Banks), 34.20, 14.80, 7.60; Elbee, 102 (O'Malley) 4.20, 3.40; Golden Art, 102 (Seabo), 4.60. Time, 1:07 2-5. Seth's Stranger, Faithless, * Busy Miss, * Houghton's Alibi also ran.

* Fell.

SECOND RACE—Five furlongs; purse, $500; claiming; for 4-year-olds and upward. Young April, 112 (Williams), 12.40, 6.20, 4.40; Out of Sight, 111 (J. D. Smith), 12.80, 6.80; Little Avon, 104 (Moore), 4.60. Time, 1:05 1-5. Little Russell, My Friend Pat, Pueblo, Dolly Virginia, Mabel Seth, Exultant, Rosemary Ryan also ran.

THIRD RACE—Five furlongs; purse, $500; claiming; for 4-year-olds and upward. Wrack Maid, 110 (Barrett), 24.40, 10.20, 5.40; C. T. Worthington, 104 (McCray), 8.60, 4.40; Arabella, 111 (Banks), 4.60. Time, 1:05 4-5. Trantula, Actaeon, Bissell, Montrose, Golden Locks, Little Trump also ran.

FOURTH RACE—Mile and seventy yards; purse, $600; claiming; for 3-year-olds. Otto Berz, 108 (Seabo), 6.00, 4.60, 3.00; Lady in Blue, 97 (Williams), 9.20, 5.40; Snappy Pal, 111 (Cogan), 3.80. Time, 1:56 2-5. Phi Delta, Petit Point, Whitefoot also ran.

FIFTH RACE—Five and one-half furlongs; purse, $800; Schaefer and Son Handicap; for 3-year-olds and upward. Silver Song, 104 (Williams), 28.40, 11.00, 5.40; Nayarat, 101 (Mally), 8.00, 3.60; Postmistress, 98 (Silas), 3.20. Time, 1:11 4-5. False Face, Sergeant Seth, * Miss Maggie also ran.

* Fell.

SIXTH RACE—Six furlongs; purse, $500; claiming; for 4-year-olds and upward. Salvage, 106 (Mally), 20.40, 8.80, 6.30; Castle Reagh, 105 (Moore), 9.60, 6.60; Red Hot, 108 (McCray), 6.40. Time, 1:20 3-5. Jedburgh Abbey, Marjory Daw, Jibe, Tippety Witchet, Double Rainbow, Lemon Seth also ran.

SEVENTH RACE—Six furlongs; purse, $500; claiming; for 4-year-olds and upward. Sound, 95 (Seabo), 12.40, 6.00, 3.20; Mississippi, 109 (Bonner), 6.00, 3.60; Idle Thoughts, 104 (Mally), 3.40. Time, 1:19. Patriarch, Billy Welch, Coral Reef, Wine Jug, Hardman also ran.

EIGHTH RACE—One mile and 70 yards; $600; claiming; 4-year-olds and up. Fleur de Lis, 105 (Mally), 13.40, 7.80, 4.60; Thelma O., 102 (Wise), 12.20, 6.60; Isaman, 111 (Pevic), 3.60. Time, 1:56 1-5. Gee, Jai Alai, Safeguard, Vernon, Don Bonero, War Boy, Maddenstown also ran.

KAUFMAN SENIORS DRILL.

The D. J. Kaufman Seniors will practice today on diamond No. 7 at 1 o'clock. All players are requested to report.

LOANS HORNING
Diamonds, Watches, Jewelry
South End of Highway Bridge
(Opp. Washington Monument)

It Won Again!
Jack Bowers' Preakness Special
Remedy $6.50
THREE PIMLICO WINNERS
Get-Away, Jack Bowers' Special Today
The National Scratch Sheet
"The Finest Racing Paper in the World"
For Sale at All News Stands

BUSINESS BEATS WESTERN, 8 TO 4, IN SCHOOL SERIES

Rich's Homer, Bases Full, Decides

Jones and Keefer Also Hit for Circuit in First Victory.

Schwartz Holds Foes, Fans 10 Batters and Gives 5 Hits.

By GARRETT WATERS.

CHARLEY RICH played the hero role yesterday for the Business High School Nine when his slashing home run with the bases loaded in the eighth inning broke up the ball game and enabled his team to score an 8 to 4 victory over Western High School. The game was played at the Central Stadium.

Previous to Rich's timely clout, a pitching duel ensued between Fletcher, of Western and Schwartz, of Business, the latter being a relief flinger for B. Jones, who started on the mound for the Stenographers, but who was batted out in the second inning when Western scored three of its four runs.

Schwartz had the better of the argument by hurling airtight ball after his entry on the mound, striking out ten and allowing five hits. Fletcher pitched well until that eventful eighth, which found him ingloriously hit for Rich's homer that ruined the day for him and Western.

Home runs seemed to be the Stenographers' dish for the afternoon for they scored every one of their runs by that method. In the first inning they got off to a good start by counting three times through a solid smash by Revelle Jones who drove in a pair of mates ahead of him.

In the seventh, with the score tied, 3 to 3, a homer by Keefer put them into the lead, while in the eighth, Rich's circuit clout with the bases full ended the scoring for them and a perfect day.

Wildness on the part of Bernie Jones enabled Western to push three of its runs over in the second inning and forced him to retire in favor of Schwartz.

Jones hit Luney, walked Wilson, Parks and H. Thompson and allowed Fletcher and Hunt to hit them over the counting block.

Schwartz took over the mound burden in the next inning and began by striking out the side. He hurled in this brilliant manner for several innings more until the ninth, when Western flared momentarily and scored its last run of the day.

With one out, Wilson doubled and was propelled across on Sterling's triple to left. Parks grounded out for the second out of the inning and after Fuchs was passed, Schwartz tightened up and fanned Bates, a pinch hitter for H. Thompson, to end the game.

Business.	AB	H	O	A	Western.	AB	H	O	A
Keefer,3b	4	1	1	2	Hunt,ss	5	2	1	4
B.Jones,p,ss	4	1	0	1	Luney,3b	4	1	1	3
Lewis,c	4	1	10	0	Wilson,c	4	2	4	0
May,1b	4	2	10	1	Sterling,cf	5	1	0	0
R.Jones,lf	4	1	1	0	Parks,lf	4	0	1	0
Duryee,cf	3	1	3	0	Fuchs,rf	3	0	0	0
Singman,ss	3	0	0	0	H.Thom'n,2b	3	0	2	2
Rich,rf	1	1	0	0	Freeman,1b	3	1	13	0
Schw'tz,rf,p	4	0	1	3	Fletcher,p	3	2	0	2
Cohen,2b	4	0	1	1	*Bates	1	0	0	0
Totals	35	8	27	8	Totals	39	9	22	11

*Batted for H. Thompson in ninth.

Western .... 0 3 0 0 0 0 0 0 1—4
Business .... 3 0 0 0 0 0 1 4 x—8

Runs—Keefer (2), May (2), R. Jones (2), Duryee, Rich, Parks, H. Thompson, Fletcher, Wilson. Errors—Luney, Wilson, H. Thompson. Two-base hit—Wilson. Three-base hit—Sterling. Home runs—Rich, Keefer, R. Jones. Stolen bases—Keefer (3). First base on balls—Off B. Jones, 3; off Schwartz, 4. Hits—Off B. Jones, 3 in 2 innings; off Schwartz, 5 in 7 innings. Hit by pitched ball—By B. Jones (Luney), by Fletcher (Duryee). Struck out—By Schwartz, 10; by Fletcher, 4. Winning pitcher—Schwartz.

Merchants League.

T. D.	AB	H	O	A	B. L.	AB	H	O	A
Thom'n,c,cf	1	0	9	1	Taylor,3b	5	2	1	0
Butler,lf	4	1	1	1	Freed,ss,p	3	0	1	1
Corbin,rf	4	0	0	0	Bergm'n,lf	4	2	1	1
Heim,1b	3	0	5	0	M'Don'd,2b	3	1	5	0
Ball,2b	3	1	2	1	Ben'e,cf,p,ss	4	2	1	0
M'rphy,p,3b	3	2	1	1	Guyer,p,cf	3	2	2	0
Mel'on,3b,p	3	1	2	4	Manuel,1b	4	0	1	0
Fl'cher,cf,c	3	0	1	1	Sniegoski,c	1	1	8	2
Trumbo,ss	3	1	0	2	Bonifant,rf	1	1	1	0
					Koch,rf	2	0	0	0
Totals	27	6	21	11	Totals	30	11	21	4

Thompson's Dairy 0 0 0 2 0 0 0—2
Bergmann's Ldry. 3 6 0 2 0 0 1—12

Runs—Taylor, Freed (2), Bergmann (3), MacDonald, Bennie (3), Guyer, Sniegoski, Ball, Mellington. Errors—Sniegoski, Heim. Two-base hit—Guyer. Three-base hits—Sniegoski, Bennie. Stolen bases—Bergmann (2), Bennie, Guyer, Sniegoski, Thompson, Ball. First base on balls—Off Guyer, 2; off Freed, 1; off Murphy, 2; off Mellington, 2. Hits—Off Guyer, 5 in 3 2-3 innings; off Bennie, 1 in 2 1-3 innings; off Murphy, 8 in 3 innings; off Mellington, 4 in 3 innings. Hit by pitched ball—By Murphy (Sniegoski).

Departmental League.

B. E. & S.	AB	H	O	A	G. P. O.	AB	H	O	A
Deigle'n,lf	3	0	0	0	Sole,cf	3	2	3	1
R.Healy,3b	3	1	2	0	Roland,ss	2	0	1	2
E.Healy,ss	3	1	1	0	Willner,3b	2	0	0	0
Jones,2b	1	0	1	3	Ady,1b	3	0	4	0
Schultz,cf	3	1	2	0	Richards,2b	3	0	2	1
Moore,rf	3	1	0	0	Mellor,rf	0	0	1	0
Grindle,1b	3	1	4	0	Dye,rf	0	0	0	0
Hudson,c	2	0	7	2	Herbert,lf	1	0	0	0
McC'ghy,p	3	2	0	0	Reid,lf	2	1	0	0
					Meade,c	3	1	7	0
					Lyons,p	2	0	0	1
					Fitzger'd,ss	0	0	0	0
Totals	24	7*17		5	Totals	21	4	18	5

*Richards out, bunted foul third strike.

Bureau of Engraving.. 0 2 0 0 0 0—2
Govt. Printing Office. 1 1 0 0 2 1—5

Runs—Sole (2), Dye, Lyons, Jones, Moore, Mellor. Erorrs—Schultz, Grindle, McCaughy. Two-base hits—Sole, Schultz. Stolen bases—Dye, Reid, Moore, Mellor. Sacrifices—Roland. Double play—Sole to Meade. Left on bases—Bureau of Engraving, 4; G. P. O., 4. First base on balls—Off McCaughy, 5; off Lyons, 3. Struck out—By McGaughy, 6; by Lyons, 6.

Industrial League.

Holmes.	AB	H	O	A	Wash. G. L.	AB	H	O	A
Ramey,1b	3	1	6	0	Mulhall,ss	4	0	0	2
Stirl'g,c,2b	1	0	1	2	Bauman,cf	2	0	0	0
Morris,2b	0	0	0	0	Moran,2b	3	1	0	1
Hatcher,p	2	1	0	3	Smithson,lf	4	3	2	0
James,ss	2	0	2	1	Gill,3b	3	1	0	1
Dyer,cf	3	1	2	2	Bastin,c	3	1	4	0
Atwell,3b	2	0	1	1	Haas,1b	2	1	11	0
Hayden,c	2	0	6	1	Hughes,rf	3	1	1	0
T.James,lf	3	0	0	0	Tarran,p	2	0	0	5
Love,rf	2	0	0	0					
Totals	20	3	18	10	Totals	26	8	18	9

Wash. Gas Light...... 0 1 0 0 5 2—8
Holmes Bakery........ 2 0 0 1 0 0—3

Runs—Ramey, Hatch (2), Mulhall, Bauman, Moran, Smithson (2), Bastin, Haas (2). Errors—Stirling, James, Atwell, Moran. Two-base hits—Hughes, Gill. Three-base hits—Ramey, Hatcher, Dyer. Home runs—Smithson (2). Stolen bases—Bauman (2), Haas (2). Sacrifices—Stirling, James, Bauman, Tarran. First base on balls—Off Hatcher, 3; off Tarran, 2. Struck out—By Hatcher, 6; by Tarran, 4.

BASEBALL TODAY 3:30 P. M.
AMERICAN LEAGUE PARK
Washington vs. Chicago
TICKETS ON SALE AT PARK AT 9:00 A. M.

Meet Your Friends Here At Noon.
Langmead's ARM-CHAIR LUNCH
Extra Fine Food and Service
831 14th Street N.W.
1409 G Street N.W.

Addison A. C. Nine Meets Georgetown A. C.

The Addison A. C. will practice today at 2:30 o'clock on the Friendship Field. All Addison players are to report.

The Addisons will meet Georgetown A. C. in a Capital City League game on the Lyon Village Diamond tomorrow at 3 o'clock.

Dreadnaught Club To Face Shamrocks

The Dreadnaughts will hold a practice today at 5:15 o'clock in preparation for their game tomorrow at Dreadnaught Park, in the Capital City League against the Shamrocks. All players must be present.

Augustine will work for the Shamrocks tomorrow, while Jeff Smith is being relied upon by the Dreadnaughts.

PARE BEATEN BY DOEG IN 3 SETS

Abe Meets Williams-Doeg Winner in Finals Today.

FINAL round matches in both singles and doubles of the annual invitation tennis tournament of the Chevy Chase Club will be played this afternoon. R. Norris Williams, of Philadelphia, and Watson S. Washburn, of New York, defending champions, yesterday reached the ultimate round in the doubles by defeating Harry Johnson, of Boston, and G. Mangin, of New York, 6—3, 6—2. Today, at 3 o'clock, they meet the winner of the other semifinal round match which brings T. Abe, Japan, and Frank Shields, New York, against Richard Herndon and Cedric Major, both of New York, this morning at 11 o'clock.

T. Abe, a member of the Japanese Davis Cup Team, has reached the upper bracket of the singles finals and will battle for the title against the winner of this morning's match between R. Norris Williams and John Doeg, of California. Darkness stopped this latter match last night after Doeg had won the first set, 6—4, and lost the second, 7—5.

Some interesting matches resulted in yesterday's play. Only two were completed in the singles and the results of both were in the nature of upsets. In the round before the semifinals, Emmett Pare, of Chicago, who is now attending Georgetown University, won the first set from John Doeg, 6—3, but then lost the next two, 7—5 and 6—4.

Pare played his usual brilliant game, but simply could not cope with Doeg's field generalship after the coast player once found himself. He had Pare racing all over the court and scored point after point on well-directed shots through openings he forced Pare to give him.

Frank Shields, national junior champion, bowed to Abe, 3—6, 7—5, 6—4, and not only were the scores the same as those in the other singles match, but the Japanese beat Shields in much the same manner as Doeg triumphed over Pare.

Johnson and Mangin won their right to meet Williams and Washburn in the semifinals of the doubles by downing Doeg and Sam Hardy, of New York, 6—3, 4—6, 6—4. Hardy is a steady veteran, but the fast pace seemed to tell on him in the deciding set and practically cost his team the decision. In the other third-round match Herndon and Major triumphed over Walter Page, of New York, and Irving Wright, Boston veteran, who is a former national doubles champion, 6—1, 6—2.

Federal League.

Labor.	AB	H	O	A	U. S. S. B.	AB	H	O	A
Murdock,lf	4	1	2	0	Woody,3b	3	1	1	2
Eamich,2b	4	0	1	1	Dasher,2b	3	0	1	1
Groves,3b	4	0	2	0	McNally,1b	4	2	9	1
Gordon,c	3	1	12	2	J.McQui'n,lf	3	1	1	0
Cunico,rf	3	1	0	0	Mattare,p	4	3	1	3
Lynch,1b	1	1	0	0	Miner,c	3	1	8	0
Painter,1b	2	0	3	0	Burke,ss	3	1	0	2
Hooker,ss	1	0	0	0	Brouss'd,cf	2	0	0	0
Edmon'n,ss	1	0	0	1	Kaiser,cf	1	0	0	0
Grogan,cf	3	1	0	0	Jellifer,rf	1	0	0	0
Schmidt,p	3	2	0	0	Wells,rf	1	0	0	0
Totals	29	7	20	4	Totals	29	9	21	9

Labor .... 0 0 3 0 0 2 0—5
U. S. S. B. ...... 0 2 1 1 0 0 2—6

Runs—McNally (2), Woody, Mattare, Miner, Burke, Murdock, Eamich, Groves, Lynch, Grogan. Errors—Gordon (2), Groves, Lynch. Two-base hits—Woody, Schmidt. Three-base hit—Miner. Stolen base—Burke. First base on balls—Off Schmidt, 3; off Mattare, 2. Struck out—By Schmidt, 12; by Mattare, 7. Wild pitches—By Mattare, 3; by Schmidt. Passed balls—Gordon (2), Miner.

Terminal League.

A. R. E.	AB	H	O	A	Pullman.	AB	H	O	A
Boucher,2b	3	1	1	2	Hall,ss	3	1	1	1
Hudson,lf	3	0	0	0	Nock,2b	3	0	2	1
W.H'hes,1b	3	2	5	0	Naples,cf	3	0	1	1
Barry,cf	3	2	1	0	Nolan,lf	3	0	1	0
Collifl'r,ss	3	3	1	1	Tripp,1b	3	1	5	0
Fowler,3b	3	1	0	1	Colliere,c	3	0	7	1
Rowe,rf	3	1	0	0	Farr'gton,p	2	1	0	1
Devoe,rf	0	0	0	0	Panella,rf	1	0	0	1
M.Engle,c	3	1	10	3	Dugan,3b	2	0	1	1
R.Hughes,p	3	2	0	0					
Totals	27	13	18	7	Totals	23	3	18	7

A. R. E. .... 0 0 2 3 0 0—5
Pullman .... 0 0 0 2 0 0—2

Runs—Boucher, W. Hughes, Colliflower, Fowler, Rowe, Naples, Tripp. Errors—Boucher, Colliflower, Rowe (2), R. Hughes, Dugan. Three-base hits—Barry. Stolen bases—Barry, Farrington. Double play—Tripp (unassisted). Left on bases—A. R. E., 5; Pullman, 4. First base on balls—Off R. Hughes, 1; off Farrington, 1. Struck out—By R. Hughes, 11; by Farrington, 5. Passed balls—M. Engle (2).

Federal League.

Navy.	AB	H	O	A	War.	AB	H	O	A
Purdy,ss	3	1	0	2	Knorr,ss	4	0	0	6
Blair,lf	5	2	0	0	Ciango,3b	2	0	0	0
Chacon's,cf	1	1	3	0	Ingram,cf	4	1	6	0
Hamil'n,1b	2	1	5	0	Jessup,c	3	1	1	0
Mat'ngly,3b	4	2	0	3	Galotta,lf	3	0	0	0
Hornsb'r,lf	3	1	2	0	Swain,2b-rf	3	0	3	0
Fox,2b	1	0	1	0	Crensh'w,1b	3	1	9	0
Bell,2b	2	0	2	0	Campbell,rf	2	0	1	0
Hillary,c	4	0	8	2	Gough,2b	1	1	1	2
Hudson,p	2	1	0	0	Kipps,p	3	2	0	2
Phipps,p	2	1	0	0					
Totals	29	10	21	7	Totals	28	6	21	10

Navy .... 1 8 0 0 0 1 0—10
War .... 2 2 0 0 0 0 2— 6

Runs—Purdy (2), Mattingly, Blair, Chaconas, Hamilton, Harnsberger, Fox, Hillary, Hudson, Ciango, Ingram, Crenshaw (2), Gough, Kipps. Errors—Purdy, Mattingly, Hillary, Knoor, Ciango, Campbell. Two-base hit—Phipps. Three-base hit—Purdy. Home run—Kipps. Stolen bases—Chaconas, Hornsberger. Sacrifices—Chaconas, Harnsberger. First base on balls—Off Hudson, 1; off Phipps, 1; off Kipps, 5. Hit by pitched ball—By Kipps (Hamilton). Struck out—By Hudson, 4; by Phipps, 3. Wild pitches—Kipps (2). Passed balls—Jessup (2). Winning pitcher—Hudson.

Colored Departmental League.

Navy Yard	AB	H	O	A	Treasury.	AB	H	O	A
Wooden,3b	3	0	0	0	Jackson,ss	3	0	1	1
P.Brown,cf	3	0	0	0	Fairfax,cf	3	0	1	0
R.Haw'ns,ss	3	2	1	1	Lee,3b	2	2	2	2
W.Haw'ns,c	3	1	11	1	Barner,1b	3	0	5	0
Frazier,1b	3	1	3	0	Dorsey,c	3	2	4	2
Rollins,2b	3	1	2	0	Craig,rf	2	0	0	0
Pleas't,lf,rf	3	0	0	0	B.Brown,lf	3	0	2	0
A.Ford,rf,lf	0	0	0	0	Williams,2b	2	0	3	2
Parker,p	2	0	0	3	Moten,p	2	0	0	1
					†Ford	1	0	0	0
Totals	23	5*17		5	Totals	24	4	18	8

*Jackson out bunting third strike.
†Batted for Craig.

Navy Yard .... 0 4 0 0 0 0—4
Treasury .... 2 0 1 0 0 1—4

Runs—W. Hawkins, Frazier, Rollins, A. Ford, Fairfax, Lee, Barner, Dorsey. Errors—Frazier, Rollins, Jackson (2), Dorsey. Three-base hit—Frazier. Stolen bases—Rollins, Ford, Fairfax, Barner, Dorsey, Williams (2). Left on bases—Navy Yard, 4; Treasury, 5. First base on balls—Off Moten, 3; off Parker, 9. Struck out—By Moten, 3. Passed balls—W. Hawkins (2).

MONTROSE LIST DRILL.

The Montrose Juniors will hold a long practice at 1 o'clock on the North Ellipse diamond.

LIGHTNINGS PLAY.

The Lightning Insects play today against the Reservoir Nine at 9:30 o'clock.

MASONIC PIN TITLES WON BY KING

Captures Singles and All-Events Crowns as Tourney Ends.

LEADERS in all classes maintained their advantages when the Masonic League bowling tournament ended last night after the third shift of bowlers had participated.

The Joppa Team's total of 1,793 withstood all assaults, the best mark of last night being the 1,771 total of the Washington Centennial Team which gained the latter third place in the standing. Brightwood and King Solomon teams also gained places among the first ten last night.

Forty-one teams participated in the tournament with 233 bowlers competing in the singles and 116 pairs in the doubles. The tournament was staged at the Convention Hall alleys.

Twin honors were won by A. King, whose set of 407 earned him first prize in the singles. His all events total of 1,133 was also high. None of the four leading singles bowlers was displaced last night.

The team of Watson and Urban, which clinched third place in the doubles, created the only major change in that class last night.

The ten leaders in each class follow:

TEAMS—Joppa, 1,793; Congress, 1,782; Washington Centennial, No. 1, 1,771; St. John's, No. 1, 1,761; National, 1,754; Singleton, 1,752; Brightwood, 1,732; King Solomon, 1,731; East Gate, 1,719; Justice, 1,717; Petworth, 1,714; Dawson, 1,711; Penta Alpha, 1,709.

DOUBLES—Doying and Pthohoff, 746; Boyd and Sylvester, 745; Watson and Urban, 744; Heinzman and Ruppert, 730; Sherbahn and Chaconas, 723; Oscar and Pratt, 722; Eisman and Jamieson, 718; I. and J. Fenton, 714; Deputy and Pratt, 714; Gentner and Booth, 710.

SINGLES—A. King, 407; R. L. Ettenger, 398; L. Brown, 392; Purdy, 388; Leslie, 387; Stonnell, 380; Jamieson, 379; W. Oliver, 377; Berman, 376; Bryant, 372; Wire, 371; K. Heinzman, 370.

Takoma Tigers Play Petworth Nine Today

The Takoma Tiger Nine will engage the Petworth Athletic Club today on the Silver Spring diamond at 3:30 o'clock.

The game will serve as practice for both teams in preparation for their games of tomorrow. Managers Fowler and Minnick request their players to report.

St. Alban's Winner Over Donaldson, 11-3

Behind the effective pitching of Bowles and Rauers, who held the visitors to two hits, St. Alban's was able to score an easy 11-3 victory over Donaldson school yesterday on the St. Alban diamond.

Bowles not only starred on the mound, but with the bat, pounding out two home runs. Numerous errors figured in the scoring on both sides.

St. Alban's	AB	H	O	A	Donaldson.	AB	H	O	A
Galliher,lf	5	1	1	0	Jones,lf	3	0	0	0
V.Ammon,c	3	1	13	0	Brouch,1b	4	0	8	0
Crouch,ss	5	1	2	1	Hoffman,c	4	1	9	1
Bowles,p,2b	4	2	0	4	Morrison,p	4	1	2	5
Gaul,1b	4	1	8	0	Freed,3b	3	0	3	0
Carnduff,cf	3	0	0	0	Nicholson,ss	3	0	1	0
Thomp'n,3b	4	2	2	0	Kronen'g,rf	3	0	0	0
Owens,2b,rf	4	0	0	0	Powley,cf	3	0	1	1
Williams,rf	3	0	1	0	Warfield,2b	1	0	0	2
Rauers,p	1	0	0	2	*McGill	0	0	0	0
Ch'ley,cf-rf	0	0	0	0					
Hazard,cf	0	0	0	0					
Totals	31	8	27	7	Totals	28	2	24	9

*Batted for Warfield.

St. Albans.. 2 0 3 1 1 0 2 2 0—11
Donaldson.. 0 0 0 0 0 0 0 0 3—3

Runs—Von Ammon (2), Crouch (2), Bowles (3), Gaul (2), Thompson, Williams, Jones, Hoffman, McGill. Errors—Von Ammon, Bowles, Thompson, Owens (2), Hoffman, Michaelson (3), Warfield. Two-base hit—Galliher. Home runs—Bowles (2). Stolen bases—Bowles (2), Thompson. First base on balls—Off Bowles, 1; off Rauer, 1; base on balls—Off Bowles, 1; off Rauers, 1; off Morrison, 4. Hit by pitched ball—By Bowles (Jones), Warfield). Struck out—By Bowles, 11; by Rauers, 2; by Morrison, 8. Winning pitcher—Bowles.

Georgetown Church League.

W. Wash.	AB	H	O	A	Grace.	AB	H	O	A
Z.Hodges,2b	4	2	0	1	Turner,rf	3	1	0	0
H.Hodges,ss	4	0	1	0	Verdin,2b	0	0	0	0
Cleary,cf	3	2	0	0	Prince,2b	2	0	0	0
Wheeler,p	2	0	0	1	McAuley,ss	2	0	1	1
Hurley,c	2	1	7	0	Couzens,c	2	0	6	1
E.Darne,lf	3	2	0	0	Williams,3b	2	1	1	3
Beach,1b	2	1	5	1	Goodrich,p	1	0	0	1
Hospital,rf	3	0	2	0	N.Saul,lf	2	0	1	0
A.Darne,3b	2	1	0	0	O'Mera,1b	2	2	5	0
					Boteler,cf	2	0	1	0
Totals	25	9	15	3	Totals	18	4	15	5

W. Washington .... 8 0 1 0 0—9
Grace .... 0 0 0 0 1—1

Runs—Z. Hodges (2), H. Hodges, Cleary, Wheeler, Hurley, E. Darne, Beach, Hospital, O'Mera. Errors—Turner, McAuley (2), Williams, N. Saul, E. Darne. Two-base hits—Cleary, O'Mera. Double play—Beach to H. Hodges to Beach. First base on balls—Off Wheeler, 1; off Goodrich, 5. Hit by pitched ball—By Wheeler (Verdin), by Goodrich (Cleary). Struck out—By Wheeler, 7; by Goodrich, 5.

Government League.

G. A. O.	AB	H	O	A	Navy Yard.	AB	H	O	A
Loomis,c	2	0	7	1	Candle,2b	3	0	2	1
Corbin,3b	4	1	2	1	Beck,1b	4	3	4	0
Ritnour,ss	3	2	0	1	Skillman,3b	4	1	0	0
Hiser,2b	3	1	1	1	Curtis,cf	3	2	1	0
Neidfeldt,rf	1	0	1	1	Augustine,lf	3	0	1	0
Clark,lf	3	2	1	0	Heil,ss	3	2	2	1
Milwit,1b	3	1	3	0	Reed,rf	3	1	0	0
Moyer,cf	3	0	2	0	Hazelton,c	3	2	5	0
Conover,p	3	0	1	0	Harrover,p	3	0	2	4
Totals	25	7	18	5	Totals	29	11	17	6

Gen. Acct. Office....... 0 0 0 3 3 1—7
Navy Yard .... 0 1 4 0 1 0—6

Runs—Beck, Curtin, Heil (3), Reed Corbin, Ritnour, Hiser, Neidfeldt, Clark, Milwit, Loomis. Errors—Ritnour, Hiser, Milwit, Heil. Two-base hits—Reed. Three-base hits—Hiser. Home run—Curtis. Stolen bases—Reed, Loomis. Sacrifice—Moyer. Double play—Candle to Heil. Left on bases—G. A. O., 4; N. Y., 6. First base on balls—Off Harrover, 3; off Conover, 2. Struck out—By Conover, 7; by Harrover, 4. Wild pitches—Harrover (2).

THE MORNING LINE

FIRST RACE.			
Phidias	6 to 1	Jingle	15 to 1
Barleycorn	1 to 1	Skedaddle	8 to 1
Vitamin	10 to 1	Drag. de Vertu	15 to 1
Nomad	5 to 2		
SECOND RACE.			
Linen King	8 to 1	Suky	10 to 1
Gaffney	6 to 1	Meister	5 to 1
Rim	6 to 1	Jim Bridger	10 to 1
Highwayman	10 to 1	Frances Rock	4 to 1
Fable	8 to 1	Red Scot	10 to 1
Jenny Dean	6 to 1	Selfish	15 to 1
Ourieda	8 to 1		
THIRD RACE.			
Back Rope	4 to 1	Miracle	4 to 1
Red Curl	10 to 1	Kanduit	6 to 1
Club	8 to 1	Valentino	3 to 1
Turquoise	6 to 1	Mons Meg	3 to 1
Harry Beal	10 to 1		
FOURTH RACE.			
Stephanus	8 to 1	Manuscript	3 to 1
Evermore	15 to 1	Lassa	12 to 1
High Game	8 to 1	Rundale	3 to 1
Grenier	6 to 1	Candy Hog	4 to 1
Corporal	3 to 1	Prompter	4 to 1
Cudgeller	8 to 1		
FIFTH RACE.			
Noine	8 to 1	Willie K.	2 to 1
Forelark	4 to 1	Balko	6 to 1
La Morte	4 to 1	Prompert	6 to 1
Social Mug	1 to 1		
SIXTH RACE.			
Edisto	3 to 1	Sir Harry	3 to 1
Buddy Bauer	15 to 1	Flippant	6 to 1
Kentucky II	6 to 1	Banton	3 to 1
Canter	3 to 1	Montferrat	6 to 1
Aucilla	10 to 1	J. Fred A.	8 to 1
SEVENTH RACE.			
Finisterre	8 to 1	K. Me Gnome	12 to 1
Irish Lord	15 to 1	Red Spruce	15 to 1
Harry Carroll	4 to 1	Nettie Sweep	8 to 1
Press Gang	8 to 1	Zuker	15 to 1
Dixie Smith	8 to 1	Deposition	20 to 1
Smokestack	20 to 1	Suky	5 to 1
Delusive	30 to 1	Spanish Princess	3 to 1

WHIPPET MIDGETS CANCEL.

The Whippet Midgets have canceled their game with the Metropolitans.

ST. JOE'S PREPARE.

The St. Joseph Nine will hold a workout today on the Plaza at 5 o'clock. All players are requested to report.

Section B Unlimiteds Open League Season Tomorrow

Play Four Capital City League Contests—Six Games Booked in Section A—Other Classes Active.

WITH section B unlimited class teams opening their schedule in the Capital City League tomorrow, 20 of the leading sandlot nines will clash on 10 different diamonds throughout the city and nearby suburbs.

The Anacostia Eagle Nine is the eighth to complete the B section. The Anacostia Team, composed of a young, aggressive set of ball players, will attempt to hold the prestige that the Anacostia Eagles Basketball Team has enjoyed in local ranks. In basketball the Eagles have been supreme for four years or more and they will attempt to maintain this record on the diamond.

In about two weeks, the Anacostia Team, which has a large following, plans to have a diamond of its own in the heart of Anacostia and it should be one of the best drawing teams of the league. Tomorrow, however, the Eagles will be forced to play the opening game against the Douglas A. C. at 1 o'clock on the Silver Spring diamond.

In another game in section B, the Ross Council Junior Order United American Mechanics Team will meet the District Heights Team on the District Heights diamond on the Marlboro Pike, a 15-minute ride from the Capitol out Pennsylvania avenue southeast.

The Auths will play the Army War College Team on the Washington Barracks at 3 o'clock. This game should attract a large crowd as the followers of the Auth Nine will be out in force as the Auth Seniors also play on the same diamond earlier in the afternoon. The fourth game will bring together the strong Clover Nine and the Army Medical Center Team on the Walter Reed diamond.

The section A teams will be playing their second game, due to the fact that this section got under way a week earlier than section B.

Two of the games in section A are being taken to new diamonds for tomorrow, the Addison A. C. entertaining the Georgetown team on the Lyon Village Field at 3 o'clock, while Woodridge and the Jewish Community Center will play at Union League Park at 10:45 o'clock.

The Maryland A. C. will be playing on its home diamond again against the champion St. Joseph's Team. On the Arlington diamond the Alexandria, Barcroft and Washington Busmen will play the St. Mary's Celtics. Chevy Chase will play at Friendship diamond against the Petworth A. C. and the Dreadnaughts will entertain the Shamrocks at Dreadnaught Park.

The schedule of the games in all the other classes appears below. The game between the Boys Club Standards and the Powhatans has been shifted to diamond No. 3 at 1 o'clock, and the Calhoun Juniors and the Brookland Boys Club will play at the Plaza at 11 o'clock instead of at 3 o'clock.

CAPITAL CITY LEAGUE SCHEDULE FOR SUNDAY

UNLIMITED CLASS.
SECTION A.

Woodridge vs. Jewish Community Center; Union League Park, 10:45 o'clock.
Shamrocks vs. Dreadnaughts; Dreadnaught Park, 3 o'clock.
Chevy Chase vs. Petworth A. C.; Friendship Field, 3 o'clock.
St. Joseph's vs. Maryland A. C.; Maryland A. C. Park, 3 o'clock.
Addison vs. Georgetown A. C.; Lyon Village, 3 o'clock.
St. Mary's Celtics vs. A. B. & W. Busmen; Arlington diamond, 3 o'clock.

SECTION B.

Army War College vs. Auths; Washington Barracks, 3 o'clock.
District Heights vs. Ross Council; District Heights, 3 o'clock.
Army Medical Center vs. Clovers; Walter Reed, 3 o'clock.
Anacostia Eagles vs. Douglas A. C.; Silver Spring, 1 o'clock.

SENIOR CLASS.

Holy Rosary's vs. D. J. Kaufman, Catholic University, 3 o'clock.
Brown & Wood vs. T. T. Keanes; West Ellipse, 3 o'clock.
Aztecs vs. Auths, Washington Barracks, 1 o'clock.
Palace vs. Hartfords, Diamond No. 3, 3 o'clock.

JUNIOR CLASS.

Calhouns vs. Brookland; Plaza, 11 o'clock.
Collegians vs. Montrose, South Ellipse, 3 o'clock.
Aces vs. Hadley; Plaza, 1 o'clock.
Standard-Arrows vs. Miller Furniture Co.; Diamond No. 9, 3 o'clock.
Lindberghs vs. Corinthians; Diamond No. 4, 11 o'clock.
Jewish C. C. vs. Congress Heights; South Ellipse, 11 o'clock.

MIDGET CLASS.
SECTION A.

Planskys vs. Vic's Sport Shop; Diamond No. 3, 11 o'clock.
Powhatans vs. Standards; Diamond No. 3, 1 o'clock.
Corinthians vs. Mercury; North Ellipse, 1 o'clock.
Woodside vs. Lincoln Post; Diamond No 7, 11 o'clock.

SECTION B.

Corinthian Tigers vs. Sam Rice; Diamond No. 4, 3 o'clock.
Cassie vs. St. Stephen; Washington Barracks, 11 o'clock.
Park View vs. Alexandria Post; Diamond No. 7, 3 o'clock.
Russells vs. Kelleys; West Ellipse, 11 o'clock.

MINOR LEAGUE RESULTS

INTERNATIONAL LEAGUE.

	W.	L.	Pct.		W.	L.	Pct.
Toronto	14	6	.700	Newark	8	11	.421
Montreal	11	6	.647	Jersey City	8	11	.421
Rochester	11	7	.611	Baltimore	8	13	.381
Buffalo	9	10	.474	Reading	5	10	.333

R. H. E.
Newark .... 013 216 211—17 21 1
Montreal .... 301 005 000— 9 10 0
Zubris, Fischer and Jenkins; Shawkey, Buckalew, Groody and Daly.

R. H. E.
Jersey City .... 021 010 000—4 7 0
Toronto .... 000 000 100—1 8 3
Horne and Devine; Duhomme and Phillips.

R. H. E.
Reading .... 001 011 004— 7 10 0
Buffalo .... 500 031 01x—10 16 3
Wisner, Fowler and Leggett; Williams, Hollingsworth and Pond.

R. H. E.
Baltimore .... 201 014 000— 8 13 3
Rochester .... 006 037 00x—16 13 1
Chambers, Earnshaw, Henderson, Bolen, Cates and Dixon; Bell and Morrow.

AMERICAN ASSOCIATION.

	W.	L.	Pct.		W.	L.	Pct.
St. Paul	19	9	.679	Indianapolis	13	12	.520
Kans. City	18	9	.667	Louisville	10	17	.370
Minneapolis	15	12	.556	Toledo	10	17	.370
Milwaukee	15	12	.556	Columbus	8	20	.286

R. H. E.
Minneapolis .... 010 000 011—3 11 2
St. Paul .... 201 000 20x—5 11 1
Benton, Moon, McCullough and Kenna; Betts and Gaston.

R. H. E.
Indianapolis ...... 000 100 100—2 10 1
Kansas City .... 001 030 00x—4 6 0
Leverette, Speece and Spencer; Murray and Peters.
No other games scheduled.

SOUTHERN ASSOCIATION.

	W.	L.	Pct.		W.	L.	Pct.
Birm'gham	22	8	.733	Nashville	13	16	.448
Memphis	19	11	.633	Little Rock	11	18	.379
Mobile	17	12	.586	Chattanooga	10	19	.345
N. Orleans	16	13	.552	Atlanta	9	20	.310

R. H. E.
Memphis .... 000 000 00—0 6 0
Mobile .... 101 001 00x—3 7 0
Kelly, Walker and Berger; Morton and Moore.

R. H. E.
Little Rock ...... 200 000 400 00—6 11 1
New Orleans ...... 400 020 000 01—7 13 1
Woolfolk, Martin and Redmon; Danforth, Karr and Stahlman.

R. H. E.
Nashville .... 001 102 004—8 12 0
Atlanta .... 000 002 000—2 7 1
Freyband, McKay; Dudley, Adcock, Leverenz and Angley.

R. H. E.
Chattanooga .... 000 010 000—1 6 0
Birmingham .... 000 010 01x—2 8 1
Weaver and Minetree; Wells and Yaryan.

THREE EYE LEAGUE.

Bloomington, 6; Quincy, 1.
Danville, 8; Peoria, 2.
Evansville, 3; Decatur, 0.
Springfield, 5; Terra Haute, 4.

TEXAS LEAGUE.

Beaumont, 5; Dallas, 2.
Wichita Falls, 3; San Antonio, 1.
Fort Worth, 7; Waco, 6.
Shreveport, 8; Houston, 6.

WESTERN LEAGUE.

Wichita, 10; Omaha, 7.
Oklahoma City, 2; Denver, 0.
Pueblo, 4; Tulsa, 0.
Des Moines-Amarillo, postponed; teams failed to arrive.

VIRGINIA LEAGUE.

R. H. E.
Petersburg .... 230 000 000— 5 7 1
Richmond .... 227 103 02x—17 16 3
Hansen, Shoafe and Johnson; Drake, Mattingly and Perritt.

R. H. E.
Portsmouth .... 030 000 010—4 9 2
Norfolk .... 005 210 00x—8 12 1
Townsend, Googan and Grube; Patterson and Rowland.

GAMES TODAY.

Petersburg at Richmond (two games).
Portsmouth at Norfolk (two games).

PIEDMONT LEAGUE.

Greensboro, 8; Raleigh, 7.
Durham, 9; Salisbury, 7.
High Point, 9; Winston-Salem, 5.

SOUTHEASTERN LEAGUE.

Pensacola, 9; Savannah, 1.
Jacksonville, 13; Columbus, 12 (ten innings).
Tampa, 4; Montgomery, 3.
Albany, 10; Selma, 9.

SOUTH ATLANTIC LEAGUE.

Columbia, 10; Asheville, 9.
Mason, 14; Knoxville, 0.
Charlotte, 20; Greenville, 4.
Augusta, 3; Spartanburg, 2 (fourteen innings).

PACIFIC COAST LEAGUE.

Hollywood, 5; Seattle, 1.
Sacramento, 1; Los Angeles, 0.
San Francisco, 4; Oakland, 3.
Portland, 5; Missions, 3.

EASTERN CAROLINA LEAGUE.

Goldsboro, 5; Greenville, 3.
Wilmington, 8; Rocky Mount, 3.
Fayetteville, 9; Kinston, 9 (12 innings tie, called, darkness.

HESS VS. LA PLATA.

The Hess A. C. will meet La Plata tomorrow at 3 o'clock at La Plata.

BRODTS AT INDIANHEAD.

Brodts Nine plays Indianhead tomorrow. All players meet at 100 C street southeast at 11 o'clock.

Maryland Rallies To Defeat West. Md.

Staging a stout three-run rally in the traditional lucky seventh, University of Maryland's baseball team triumphed over Western Maryland, 4 to 2, at College Park yesterday. Smashing triples by Leschinsky, Wilson and Higgins, batting for Hale, along with a walk, brought Maryland these three tallies.

Western Maryland was the first to score, shoving over a tally in the second inning and adding its second and last in the third. The Old Liners counted their initial marker in the fourth and this ended the scoring until Maryland loosed its attack in the seventh.

Maryland.	AB	H	O	A	West. Md.	AB	H	O	A
McG'nn,c,ss	2	1	7	2	Wellinger,lf	3	2	1	0
Radice,2b	3	0	5	4	Neal,cf	4	0	2	0
Kessler,cf	4	0	1	0	Keen,2b	3	1	3	2
Lesch'ky,rf	4	2	0	0	Cook,rf	3	1	0	0
Boblitz,lf	0	0	0	0	Weisbeck,c	4	2	8	3
Tansil,lf	4	1	2	0	Ellis,p	3	1	0	2
Wilson,3b	4	1	2	1	Usinger,1b	4	1	8	0
Hoffman,1b	3	0	9	1	Clark,3b	4	1	0	1
Hale,ss	2	0	0	0	Smith,ss	3	1	1	2
Higgins,c	1	1	1	0	*Kinhart	1	0	0	0
Mace,p	2	0	0	6					
Totals	29	6	27	14	Totals	32	9	24	9

*Batted for Smith in ninth.

Maryland ... 0 0 0 1 0 0 3 0 x—4
Western Md. 0 1 1 0 0 0 0 0 0—2

Runs—McGann, Leschinsky, Wilson, Hoffman, Wellinger, Cook. Errors—McGann, Neal. Home run—Wellinger. Three-base hits—Leschinsky, Wilson, Higgins. Two-base hits—Cook, Smith. Stolen base—McGann. Sacrifices—McGann, Cook. Left on bases—Maryland, 6; Western Maryland, 7. Double play—Ellis to Weisbeck to Usinger. Struck out—By Mace, 4; by Ellis, 7. First base on balls—Off Mace, 2; off Ellis, 3. Hit by pitched ball—By Mace (Wellinger); by Ellis (Radice). Balk—Ellis.

Ohio State Discus Star Betters Record

Columbus, Ohio, May 11 (A.P.).—Peter Rasmus, 22-year-old giant on the Ohio State's track team, today stood at the head of the nation's contingent of discus hurlers who will go into the Olympic tryouts next month.

Rasmus sent the silvery weight whistling through the air in Ohio Stadium yesterday for a distance of 164 feet, one inch, almost six feet better than the present world's record. His practice toss will not be given recognition as a record, but serves as an indication of his Olympic caliber.

G. W. Tennis Team Wins Over Indians

Special to The Washington Post.

Williamsburg, Va., May 11.—Slashing early attacks that swept the single matches gave George Washington a 4-to-3 victory over the formerly undefeated William and Mary Tennis Team today.

Considine and Phillips, of the visitors, took William and Mary's newer players into camp on straight sets, but Watson and Sickler, of the Colonels, found Capt. Crossfield and former Capt Howard harder players, the locals pushing them before they finally yielded. William and Mary recovered nicely in the doubles to take both sets from the visitors. George Washington, however, fought gamely to take the twin sets as well as the singles.

SINGLES.

Considine (G. W. U.) defeated Wiggins (W. and M.), 2—6, 6—2; Phillips (G. W. U.) defeated Novick (W. and M.), 6—1, 6—3; Watson (G. W. U.) defeated Howard (W. and M.), 4—6, 6—3, 6—4; Sickler (G. W U.) defeated Crossfield (W. and M.), 4—6, 6—0, 6—3.

DOUBLES.

Wiggins and Novick (W. and M.) defeated Considine and Phillips (G. W. U.), 4—6, 7—5, 6—3; Crossfield and Howard (W. and M.) defeated Watson and Sickler (G. W. U.) 6—4, 2—6, 6—0.

Devitt Trackmen In Carolina Meet

Chapel Hill, N. C., May 11 (A.P.).—Track teams from Devitt Prep, of Washington, D. C., and Monroe A. and M. School, of Monroe, Ga. were already here tonight and ready for the opening events in the University of North Carolina's second annual Southern interscholastic track and field meet to be held on Emerson Field here tomorrow. Other teams entered will arrive later and early tomorrow.

Track and field stars from seven schools will enter the lists in competition for Southern prep school honors with Asheville School as the defending champion. Teams due tonight and tomorrow morning are Asheville School, Augusta Military Academy, Virginia Episcopal School, Hargrave Military Academy and Green Briar Military Academy.

The big meet opens tomorrow morning a 10:30 o'clock with preliminaries in the field events, with track preliminaries starting half an hour later. Finals in the field events are carded for tomorrow afternoon at 2:45 o'clock, with track events to start at 3 o'clock.

WANT SUNDAY GAME.

The Peerless Seniors want a game tomorrow with a team in their class. For games call Manager Schlegel at Lincoln 6838.

C. U. IS HOST FOR MEET TODAY

Catholic Schoolboys to Compete in Annual Track Games.

TRACK athletes from a score of Eastern Catholic high schools will compete today at Brookland Stadium in the second annual scholastic track and field meet sponsored by Catholic University.

West Catholic High School, of Philadelphia, will defend the title it won here last year against schools from New York, Brooklyn, South Orange, Philadelphia, Baltimore, Cumberland, and Richmond, in addition to Washington.

Preliminary events will start this morning at 10:30 o'clock simultaneously with the start of the dual meet between George Washington and Catholic University varsity teams.

Complete entries of the meet follow:

220-YARD HURDLES—F. Stines (La Salle M. A.), J. Hickey and B. Roregson (St. John's), R. Lanstot, J. McFadden and W. McDevitt (West Philadelphia Catholic High).

SHOT PUT—B. Conroy (La Salle), J. Pipin, S Delich and J. Thompson (Mt. St. Joseph), J. Young, William Shea, D. Brandt and V. Fratz (West Philadelphia Catholic High).

POLE VAULT—Orlowski (La Salle), H. Boyle and Wissengoff (Mt. St. Joseph), J. Cleary, R. Quinn and J. McFadden (West Philadelphia Catholic High).

100-YARD DASH—D. Petrasu (La Salle), J. Meade, Burke and Godfrey (Mt. St. Joseph), Cooper, Clare and Tighue (St. John's), Lyons Bente, Aepli and McHugh (West Philadelphia Catholic High).

HIGH JUMP—Nellagan and Brian (Mt. St. Joseph), Didie (St. James, Brooklyn), Ricketts and Roach (St. John's), Campbell, Baker, Fratz and C. Quinn (West Philadelphia Catholic High).

DISCUS—Stines and Conroy (La Salle), Cummings (Mt. St. Joseph), Chadwick (St. John's), William Shea, Brandt and Quinn (West Philadelphia High).

880-YARD DASH—Hamilton (La Salle), Hopkins and Dorin (Mt. St. Joseph), Didie, Columbus and Loshfein (St. James, Brooklyn), Mahoney and Hickey (St. John's), Bochner, Moore and A. Hamilton (West Philadelphia Catholic High).

BROAD JUMP—Detrossi and Colling (La Salle), Didie, Hickey and Springer (St. John's), Lyons, Myers and Bente (West Philadelphia Catholic High).

440-YARD DASH—Collins (La Salle), McGlove and J. Smith (Mt. St. Joseph), Wiedner, Gunn and Lockfein (St. James, Brooklyn), Tucker and Claire (St. John's), Nealon, Morgan, Quinn and Jordan (West Philadelphia Catholic High).

JAVELIN THROW—Hickey and Chadwick (St. John's), Shea, Brandt and McGill (West Philadelphia Catholic High).

220-YARD DASH—Mooney, Kahl and O'Connor (La Salle), Mackey and Milnes (Mt. St. Joseph), Lockfin, Votesch, Wiedner, Cooper, O'Tighue and Springer (St. John's), Lyons, Bente Nealon and McAtee (West Philadelphia Catholic High).

MILE RUN—Devoe (La Salle), Pozzi, Buckley and Chambers (Mt. St. Joseph), Bourke, Stieff and Nalley (St. John's), McKniff, Hedge and Packer (West Philadelphia Catholic High).

SPRINT MEDLEY—La Salle first team (Collins, Kahle, Mooney, Hamilton); second team (Steiz, O'Connor, Petrossi, Devoe); Mt. St. Joseph team (Smith, Milnes, Meades, McGlane); St. James, Brooklyn, team (Cleason, Loehfin, Gunn, Voetsch, Wiedner, Didie); St John's (Cooper, Tighus, Hickey, Stieff, Tucker, Springer).

Randolph-Macon Beats C. U. Netmen

Catholic University netmen lost to the Randolph-Macon tennis team yesterday by a 4-3 score. The Cardinals took three of the singles but yielded both of the doubles matches to their Virginia opponents.

Riordan, Captain Gardes and Murphy won for Catholic University in the singles, defeating Raede, Eiswold and Moore, respectively. Raiche and Gardes lost to Sheffey and Woodson and Nicholson and Mira were defeated by Eiswold and Reade in the two doubles matches played.

The Sportswoman

By DOROTHY E. GREENE

THE third annual George Washington University interclass swimming meet will be held at 8 o'clock this evening in the K street Y. W. C. A. pool.

Members of the class of '29 who won the meet in 1926 and 1927 as freshmen and sophomores are ready with a strong squad to defend their title and reclaim the interclass cup. There will be a cup for the individual high point winner and ribbons for all place winners according to Mrs. Virginia Hopkins Russell, swimming director.

Events for the meet include the novice 20-foot swim; intermediate 20-yard dash; plunge and fancy diving; advanced 40-yard dash; 40-yard breast stroke; 40-yard back stroke; plunge for distance; form swimming in breast, side and crawl; diving and the feature of the meet, the inter-class relay.

Claudia Kyle was high point winner last year and Caroline Wilcox and Julia Denning finished second and third. Miss Denning won top honors in the first meet held in 1926.

COLLEGE TENNIS MATCH

With a record of never having lost in tennis to the William and Mary College Court Team, George Washington University racketeers will face the Virginia players this afternoon at 2 o'clock on the Monument courts in the annual tournament.

Louise Amwake, George Washington No. 1 player, is the only old member of the local team who will figure on the team picked to play the visitors today. The team will consist of Miss Omwake, Miriam Davis, Mary Ewin and two players to be named from the following squad; Gertrude Heare, Elizabeth Wright, Elizabeth Miles, Corella Morris, Louise Mackall, Helen Bach, Jennie Turnbull and Naomi Crumley.

Next Saturday the Buff and Blue tennis team will close its competitive season with a tourney to be played in Harrisonburg, Va., with the State Teacher's College.

SWIMMING MEET CHANGED.

The swimming meet in which the junior teams of the Washington Swimming Club and the Baltimore Friends School will compete this morning at 10:30 o'clock will be held in the E Street Y W. C. A. tank instead of the Ada Thomas pool as previously announced.

MISS GRIFFITH WINS

High honors in the Central High School members match shot off by the rifle team members of the school during the past month went to Miss Nell Griffith, who was high point winner among the new members shooting for their first year.

The match is a record of shooting over a period of weeks in which each girl is given a uniform number of shots from both prone and standing positions. Louise Bebb won the trophy among the old members, taking the title won in 1927 by Virginia Pile and Mary Clement.

STERLINGS IN WORKOUT.

Sterling Midgets will drill today on diamond No. 5 at 3:30 o'clock. All players and any candidates are requested to report.

RED SOX BOOKED.

The Washington Red Sox will play at Huntington, Md., today at 3 o'clock and will meet Surattsvil'e tomorrow at Clinton, Md. Mickey McConnell is requested to report.

WINS AGAIN

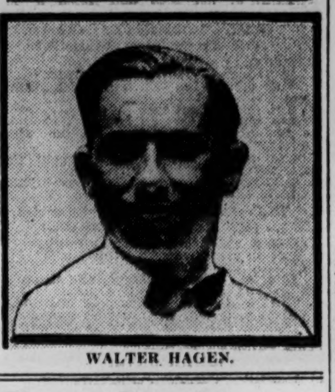

WALTER HAGEN.

Clovers Prepare For 1st League Game

The Clovers will practice today at Thirty-fourth and Benning road in preparation for its game tomorrow in the Capital City League with the Army Medical Center team. All players are to report.

Douglas A. C. Nine Prepares for Opener

The Douglas A. C., which opens its season tomorrow in the Capital City League, will prepare for its first league game with the Anacostia Eagles by practicing on the Fairlawn diamond today at 3 o'clock. The Douglas players are requested to be present.

Watts Gunn Beaten In Conference Golf

Nashville, Tenn., May 11 (A.P.).—Watts Gunn, of Atlanta, intercollegiate champion and captain of the Georgia Tech Golf Team, was eliminated today in the first round of the Southern Conference golf tournament by Jack Shipp, of the University of Alabama, 1 up in 18 holes.

2 DISTRICT PLAYERS SURVIVE IN TOURNEY

CONTINUED FROM PAGE 14.

eight—10, Pitt vs. Brawner; 10:05, Beger vs. McAleer.

SECOND SIXTEEN—9:50, Strobel vs. Putnam; 9:55, Kelliher vs. Brownell. Defeated eight—9:40, Spicer vs. Burns; 9:45, Anderson vs. Chapin.

THIRD SIXTEEN—9:30, Heath vs. Noetzel; 9:35, Walen vs. McCormack. Defeated eight—9:20, Landvoigt vs. Turner; 9:25, Mihills vs. Thomson.

FOURTH SIXTEEN—9:10, Elmore vs. Fuller; 9:15, Christian vs. Taylor. Defeated eight—9, Veerhoff vs. Hurd; 9:05, Pickett vs Swift.

Walter R. Tuckerman yesterday won the French High Commission cup for men in the final round played on the course of the Chevy Chase Club against George E. Elliott. Tuckerman, who for many years has been one of the foremost players in the Chevy Chase Club, was compelled under the handicap allowance to concede Elliott seven strokes in the eighteen holes, but at the end of the first nine the match was all even. On the fourteenth tee Tuckerman was 1 up and when he played his second shot to the pin on the fourteenth green so close that he almost holed an eagle 2, he was two holes in the lead. With the fifteenth halved, Tuckerman won the sixteenth, the contest ending in his favor, 3 up and 2 to play.

C. Chester Caywood, president of the District Golf Association, has written a letter to all the member clubs of the association approving the suggestion of Gen. Anton Stephan, chairman of the District Olympic Games Fund committee, that the clubs hold a tournament on their respective courses with an entrance fee, the proceeds to be donated to the District quota for the Olympic Fund.

ZACHARY TO FACE WHITE SOX TODAY

CONTINUED FROM PAGE 13.

to be a complete "bust," and probably will be returned to Birmingham as soon as another outfilder is obtained.

Manager Ray Schalk and his lowly White Sox are scheduled to open a four-game set with the Nationals beginning this afternoon and extending through Tuesday. As the Chicago team has been going even worse than have the Harrismen, the latter have hopes of winning the series.

Manager Harris is beginning to be a little more optimistic over his pitching staff, believing that most of its members are at last showing sings of regaining the form which they lost somewhere between Tampa and Washington a little more than a month ago. Southpaw Tom Zachary has been looking good in recent workouts and will draw the pitching assignment this afternoon.

In Thursday's game against the Tigers, Irving Hadley gave a good performance in a relief role and he will toil against "Cracker" Schalk's gang tomorrow.

The arrival of the Sox here today will give Washington fans a look at another of the rookies who have been burning up the American League so far during this young season. The youngster referred to is Chalmer Cissell, Coast League graduate, who is said to have cost the Chicagoans the princely sum of $123,000.

Cissell was discovered by Shano Collins, Des Moines manager, while playing with a United States Cavalry team at Fort Des Moines. His discharge was purchased from "Uncle Sam" for $85 in 1926 and that fall Des Moines sold him to Portland, of the Pacific Coast for $13,000. He hit .323 at Portland and then was sold to the Chisox for the big price named above. He is now hitting around .325 for the Windy Cityans and is fielding brilliantly.

Manager Stanley Harris hopes to be able to get back in the Nat lineup this afternoon, but his injured finger was still quite sore yesterday and he may decide to remain out a day or so longer.

LIONELS PLAY.

The Lionels play the De Luxe Team on diamond No. 2 tomorrow.

HADLEY JUNIORS PLAY.

The Hadley Juniors meet the Pierce Juniors at Hyattsville High School Diamond at 2:30 o'clock.

TO PLAY BALLSTON.

The Silver Spring Nine will play Ballston tomorrow on the Ballston diamond at 3 o'clock. Manager Grubb requests all Silver Spring players meet at Dudley's Drug Store at 12:30 o'clock.

CARDINALS IDLE.

The Cardinal Athletic Club seeks a game for Sunday with some team with a diamond. Call Alexandria 21-F3 before 10:30 p. m., or Franklin 2938 between 9 and 12 a. m.

AZTECS PLAY GAME.

The Aztec Seniors meet the Thirtieth Ordnance Team of Camp Meade today at 3 o'clock on the East Ellipse. All players are requested to report at 2:30 o'clock. For games with the Aztecs call Lincoln 8624.

HAGEN TAKES 3D BRITISH TITLE

"Sir Walter" Finishes With Pars to Lead Field in Open.

CONTINUED FROM PAGE 13.

Barnes and Aubrey Boomer for sixth place.

The wee Buenos Aires pro lost none of his popularity as he faded from the picture under the grueling test. The marvel to those who watched him play was not that he slipped, but that he stayed so long among the giants of the game. He fought a gallant fight against men almost twice his size and with years of experience to help them.

To Jim Barnes, who has also won the title in years gone by, went the honor of having the best round of the closing day. His 71 was a great performance and landed him well among the first ten when he seemed doomed to finish far back after taking 76 this morning and with the nightmare of an 81 brought over from yesterday.

The final day's play resolved itself into a battle between four men of three nationalities—Hagen, Sarazen, Compston and Jurado. Not until the home stretch was reached could the winner be certain, so close was the margin Hagen had over Sarazen and Compston.

Under a brilliant spring sky, with a gallery of 4,000 to 5,000 persons attending, drawn from all Britain and including the Prince of Wales, who watched both Hagen and Sarazen, as he twisted his royal path through the rushing crowds like any other golf fan.

Bad putting put Jurado out of the running early in the afternoon, and the fight was narrowed to Hagen, Sarazen and Compston, the last two challenging the 292 Hagen had set for them to shoot at.

Rounding the turn and emerging from the hills, valleys and gigantic sand dunes featuring the terrain of the outward journey Sarazen knew, as he started the stretch leading to the long homeward holes, that he had to do 70 to beat Hagen.

Sarazen was the last player to leave the first tee for the last time in the championship, and just in front of him was Compston, carrying the hopes of Britain to save the nation's golfing honor. He, too, knew what he had to do—69 to win, and difficult as that task was he struggled heroically and never gave up. A birdie 2 at the sixteenth hole aroused cheers, carrying all the way to the clubhouse, but Compston needed two birdie 3s to tie Hagen, and they were not in his bag. He finished with a 4 and a 5.

Just behind him the cheerful little Sarazen, who never lost his smile, was in a similar position. He sailed merrily along the outward journey in even 4's. With a little luck he would have been under 4's coming home. Two long putts were close enough to the cup to look in but remained out. They might easily have been 3's.

Sarazen had difficulty with his brassie throughout the tournament and two slips with that club cost him strokes in the all-important round.

He barely missed a 2 at the sixteenth where Compston got a birdie and as he had scored a birdie 3 at the home hole this morning, Hagen, who trailed him in after Fishing, wasn't certain that he would not do it again. The best he could do was to score two par 4s to finish just ahead of Compston. ston.

Earlier in the afternoon, Bill Mehlhorn lost his chance when an ugly 7 went down on his card. "I was going fine," said Wild Bill, "until I busted my mashie niblick taking three shots in a bunker." Compston also had a 7 this morning when he frittered away two strokes in a bunker and Sarazen had one yesterday when he dubbed two wood shots. These lost strokes were enough to lose them their championship chance.

Bobby Jones Is Pleased By Hagen's Great Victory

Atlanta, Ga., May 11 (A.P.).—"That's great," was Bobby Jones' comment today when told of Walter Hagen's victory in the British open tournament. Jones who won the British title in 1926 and 1927, would not comment further.

Bobby replied in the negative when asked if he would go over in 1929 for another try at the British title, saying pressure of business would prevent it.

Boxing Bill Favored At Senate Hearing

New hope for the Watson-Updike bill to legalize admission fees for amateur boxing in the District of Columbia was gained by proponents of the measure yesterday, when the bill was favorably reported by the Senate District committee.

The bill, which was strongly indorsed by schools, colleges and fraternal organizations here, is believed to have a good chance to pass the Senate at this session. It is doubtful, however, if it will pass the House.

The bill was favorably reported by the House District committee during the winter, but the District Commissioners failed to indorse it. Senators Capper, Vandenberg and Blaine strongly supported the bill at the Senate hearing yesterday. The measure provides for a boxing commission of three, appointed by the Commissioners, to regulate the sport here.

Virginia Cadet Frosh Defeat Tech High, 3-1

Lexington, Va., May 11.—The V. M. I. Rats defeated McKinley Tech High, of Washington, here today by a 3-to-1 score. Williams, for the Cadets, was the individual star of the game. He struck out thirteen men, allowed McKinley three hits and got three hits out of four trips to the plate. Massie was the leading batsman, garnering a double and two singles out of four times at bat.

The Cadets scored one run in the sixth on two hits, and two more in the seventh on two hits. Tech scored its lone run in the fourth inning on a passed ball, hit batsman and an error.

V. M. I.	AB	H	O	A	Tech.	AB	H	O	A
Wool,rf,2b	4	0	3	1	Demarst,3b	4	1	0	1
Britton,ss	4	0	0	2	Sorrell,rf	1	0	0	0
Jacoble,1b	3	1	5	0	Mills,2b	3	0	5	0
Child's,c,rf	4	2	2	0	Drissell,lf	4	0	2	0
Williams,p	4	3	1	4	Berger,ss	3	1	3	1
Blocker,c	3	0	11	1	Gorman,1b	3	1	8	0
Joheng'g,2b	0	0	2	0	Roberts,cf	3	0	2	0
Massie,lf	4	3	0	0	Brown,c	3	0	2	0
Debutts,cf	4	0	2	0	Benner,rf,2b	3	0	2	0
Laugh'n,3b	3	1	1	0	Spigel,p	3	0	6	1
Totals	33	10	27	8	Totals	30	3	24	8

McKinley Tech ...... 0 0 0 1 0 0 0 0 0—1
V. M. I. Rats ...... 0 0 0 0 0 1 2 0 x—3

Runs—Britton, Childress, Laughern, Drissell. Errors—Wool, Britton (2), Laughern, Demarst, Berger, Spigel (2). Two-base hits—Massie, Jacoble, Demarst. Struck out—By Williams, 13; by Spigel, 1. First base on balls—Off Spigel, 2; off Williams, 2. Double play—Williams to Jacoble.

HYATTSVILLE ACTIVE.

The Hiser All Stars will play the strong Bonds Nine tomorrow at 3 o'clock at Riverdale Park. Chase will pitch.

The Hyattsville Comets will meet the Brentwood Flyhawks on the Hyattsville High School diamond at 3 o'clock.

MOTHER'S DAY PROGRAM INCLUDES SCHOOL VOICES

Elaborate Music and Address Will Be Sent Out by WRC Tonight.

BALLADEERS ARE NEXT

"Mother's Day" will be the subject of a fifteen-minute talk by Dr. Charles B. Campbell, of Calvary Methodist Church from WRC at 6:15 o'clock tonight. This program is under the auspices of the Organized Bible Class Association.

This feature will be followed by the Western High School Male Quartet, under the direction of Dr. E. N. C. Barnes, through the courtesy of the First Baptist Church. Another short program will be heard when Miss Edna Belle Shafter, contralto, acompanied by Catherine Benson, presents the Washington College of Music period.

Elgar's march, "Pomp and Circumstance," of British structure, and Mecham's "American Patrol," representative of American tunes, will be played by the United States Navy Band, directed by Charles Benter, during the program at 7 o'clock from WRC. Berlioz's "Roman Carnival" overture will be included in the program. It will be followed by Liszt's "Hungarian Rhapsody No. 2," "A Day Aboard a Man-o-War," a descriptive number; "Garden of Roses," a waltz by Brooks, and "The Star Spangled Banner."

Steele Jamison, tenor, and Darl Bethman, barytone, members of the Keystone Duo, with the Balladeers, a string group, will present a program through WRC at 9 o'clock. Numbers by the duo will be "Grey Days," the opening selection; "Bells of St. Mary's," "Faraway Bells," and "Rain." "C'est Vous" and "Wonderful World of Romance" will be sung by Mr. Jamison and "There's Something About a Rose" and "My Desire" by Mr. Bethman.

George Osborn, cellist, composer and orchestra conductor, will be the guest leader of the Mediterraneans' Dance Band at 8 o'clock.

Delibes' march from his ballet "Sylvia" will be played as the opening number during the hour of slumber music at 10 o'clock. A French composer, Delibes is considered by some critics to be the foremost master of the ballet-pantomime form. Reissiger's "Mill on the Cliff," the second number on the program, is descriptive music. Widor's "Serenade" is next, followed by Hadley's "Ballet of Flowers," Cady's "Dance Oriental," "Romance," by Sibelius; Chapi's "Moorish Serenade" and Liszt's "Consolation," the closing selection.

WRC will also broadcast an hour of dance music by the Wardman Park Hotel orchestra from 11 to 12 o'clock tonight.

With summer time coming, a list of favorite picnic and camp cooking recipes will be given by Mrs. Charles S. Deneen, wife of the senator from Illinois, in a talk at 10 o'clock this morning through WRC. Mrs. Deneen will read both domestic and foreign recipes, all of which can be made in the average American kitchen without undue trouble. She will also read some of her own favorite salad recipes.

The Second Regiment Band of McKinley Technical High School, a prize band, will be presented from WMAL at 8:50 o'clock tonight. This band is under the leadership of Capt. H. E. Meyers.

Summer Ice Fishing Minnesota Prospect

Minneapolis, May 11 (A.P.).—The unprecedented experience of fishing through the ice in summer is a possibility for anglers in far northern Minnesota this year. The season opens May 15.

A long and bitter winter, followed by a cold spring that produced 18 inches of snow in mid-April, left some of the lakes ice-locked for weeks longer than usual.

The ice layers were so thick in a few instances that automobiles and teams were still crossing lakes and streams late in April.

Rust Loss Great.

London, (A.P.).—Loss of property to the value of 30 billion dollars through the action of rust occurs every year throughout the world, according to an estimate cited by Lord Askwith. He asked the Oil and Color Chemists' Association to concentrate upon the invention of some preservative to protect metals.

RADIO

SATURDAY, MAY 12.

LOCAL STATIONS.

NAA—Arlington.
(435 Meters, 1,240 Kilocycles.)

10:05 a. m., 3:45 and 10:05 p. m.—Weather reports.

WMAL—Washington Radio Forum.
(241 Meters, 1,240 Kilocycles.)

6:55 p. m.—"Thrifty Club."
7:15 p. m.—"Thrifty Club Forum."
7:30 p. m.—Les Colvin and his "Columbians."
8 p. m.—Correct time.
8 p. m.—Musical half hour.
8:30 p. m.—"'Close-ups' in the 'Movie World,'" by Colby Harriman.
8:50 p. m.—The Second Regiment Band of McKinley Technical High School.
9:30 p. m.—Brunswick Saturday Nighters.
10:15 p. m.—Late news flashes.

WRC—Radio Corporation of America.
(469 Meters, 640 Kilocycles.)

6:45 a. m.—Tower health exercises.
7:15 a. m.—Parnassus Trio.
7:30 a. m.—Cheerio.
10 a. m.—"Favorite Picnic and Camp Receipts," by Mrs. Charles S. Deneen.
10:15 a. m.—Radio Household Institute.
10:30 a. m.—N. B. C. Studio program.
11:30 a. m.—Waldorf-Astoria Orchestra.
11:45 a. m.—"Kiddies Kooking Club," by Lilly Haxworth Wallace.
12 noon—Neopolitan Trio.
12:30 p. m.—Palais d'Or Orchestra.
1:30 p. m.—Hofbrau Orchestra.
2 p. m.—Parnassus Trio.
2:30 p. m.—R. C. A. demonstration hour.
3:30 p. m.—N. B. C. Studio program.
4 p. m.—The Marionettes.
4:30 p. m.—New Madrillon and Spanish Village Orchestra.
5:30 p. m.—Waldorf-Astoria Orchestra.
5:55 p. m.—Motion picture guide.
5:58 p. m.—Baseball scores.
6 p. m.—George F. Ross, pianist.
6:15 p. m.—"Mother's Day," by Charles E. Campbell, of Calvary Methodist Church.
6:30 p. m.—Western High School Male Quartet.
6:45 p. m.—Fifteen minutes with the Washington College of Music.
7 p. m.—United States Navy Band.
8 p. m.—Mediterranean Dance Band and Clover Club Trio.
9 p. m.—Keystone Duo with Ballandeers.
9:30 p. m.—Tango Orchestra.
10 p. m.—Slumber music.
11 p. m.—U. S. weather forecast.
11 p. m.—Wardman Park Hotel Orchestra.

WRHF—American Broadcasting Co.
(322 Meters, 940 Kilocycles.)

10 a. m.—Household talk.
10:30 a. m.—Victor half hour.
11 a. m.—Lost and found.
11:05 a. m.—Talks and music.
5:45 p. m.—Town crier.
6 p. m.—Victor dinner concert.
6:30 p. m.—Radio-Bug.
6:35 p. m.—Request program.

DISTANT STATIONS.
(Eastern Standard Time.)

WBAL—Baltimore.
(285 Meters, 1,050 Kilocycles.)

6:30 p. m.—Dinner music.
7:30 p. m.—Jubilee singers, Clarence Johnson, conductor.
8 p. m.—Trio—Soloist: Maud Albert, contralto.
9 p. m.—Keystone Duo.
9:30 p. m.—Tango Orchestra with Fuentes and Ortiz.
10 p. m.—Dance program by the Marylanders.

KDKA—Pittsburgh.
(316 Meters, 950 Kilocycles.)

5:15 p. m.—Little Symphony Orchestra.
7 p. m.—U. S. Navy Band.

WOR—Newark.
(422 Meters, 710 Kilocycles.)

6:30 p. m.—Vincent Lopez and his orchestra.
7 p. m.—Wilbert Newgold interview.
7:15 p. m.—Musicale.
8:15 p. m.—Mid Evening Organ.
8:40 p. m.—String quartet.
9:10 p. m.—Musical vignette.
10:05 p. m.—The Detroiters Orchestra.

WPG—Atlantic City.
(272 Meters, 1,100 Kilocycles.)

7:30 p. m.—Concert.
8 p. m.—Dance orchestra.
9:45 p. m.—Subway Boys.
10 p. m.—Dance orchestra.

WSB—Atlanta.
(475 Meters, 630 Kilocycles.)

7 p. m.—Sunday school lesson.
9 p. m.—Musicale.
11:45 p. m.—Redhead Club.

WEBH—Chicago.
(365 Meters, 820 Kilocycles.)

8 p. m.—Studio program.
11 p. m.—Three-hour entertainment.

WLW—Cincinnati.
(428 Meters, 700 Kilocycles.)

6:15 p. m.—Negro entertainers.
7:30 p. m.—Island Queen program.
10 p. m.—Hawaiians.
11 p. m.—Dance orchestra.

Five Busts Unveiled In the Hall of Fame

New York, May 11 (A.P.).—The busts of five famous Americans were unveiled yesterday in New York University's hall of fame.

The men thus honored were Louis Agassiz, naturalist; Rufus Choate, orator, lawyer and statesman; John Paul Jones, naval hero of the American Revolution; Samuel Finley Breese Morse, inventor of the telegraph, and John Greenleaf Whittier, poet.

The formal uncovering of each bust was preceded by an address extolling the life of achievements of the man.

Friction of a workers' hand wore deep grooves in the hickory handle of a hammer used for years by one man in a Hartford, Conn., factory.

Uncle Ray's Corner

A Little Saturday Talk

RIDDLES AND FUN.

I HAVE been surprised to learn how widespread is the interest in riddles. School pupils tell me that riddles find a place even in school. Many teachers let their classes ask riddles on Friday afternoons.

Marie Weber sends me this riddle: "In marble walls as white as milk, lined with skin as soft as silk, within a fountain crystal clear, a golden apple doth appear. No doors there are to this stronghold, yet thieves break in to steal the gold."

Can you guess what that is? It's an egg!

Another reader asks for a copy of a riddle leaflet, saying: "No one in my neighborhood has one yet."

Several riddles were printed in a previous Saturday Talk, and Ruth Wolf wrote:

"I tried very hard to guess the best answer for them, but after an hour's trying I have decided to send for a leaflet."

Here are a few riddles from the second riddle leaflet: 1. When is a storm like a new-born babe? 2. When is a clock on the stairway in danger of being broken? 3. Why is "b" like fire?

Think a little before you look at the next paragraph.

The answers are: 1. When it begins with a squall. 2. When it runs down. 3. Because it makes oil "boil."

Perhaps the most fun of all is to see riddles without having the answers, and to find out how many you guessed right when you receive the leaflet. Here are more riddles from the leaflet mentioned:

1. Why is a miner like a boatman? 2. What stands on its head while it works? 3. What is placed on the table and cut but never eaten? 4. Who first placed salt meat in the Navy?

If you can not guess these, or if you are sure you are right, you may send for the second riddle leaflet. It contains all the answers, together with 34 other riddles and answers. Enclose a stamped envelope addressed to yourself.

Address your letter to Uncle Ray, in care of this newspaper. Write plainly so that there may be no mistake. Remember that I receive hundreds of requests for these leaflets, so time must be allowed before you receive your answer.

Uncle Ray

Monday—Clever Animals.

(Copyright, 1928.)

WEEK-END
EXCURSION
TO
Culpeper, Orange, Charlottesville, Lynchburg and Danville, Va.
MAY 19th-20th, 1928
Special Coach Train Saturday, May 19
Lvs. Washington (Union Station)......5:30 P.M.
Lvs. Washington (7th St. Station)......5:35 P.M.
RETURNING: Tickets will be honored on all regular trains (except CRESCENT LIMITED) up to Train 36 inclusive, Sunday, May 20th.
ROUND TRIP FARES
Culpeper, $2.00 Orange, $2.50
Charlottesville, $3.00
Lynchburg, $4.00 Danville, $5.00
Travel By Train: Safe, Reliable, Comfortable.
For further information and tickets see flyers and Ticket Agents, Union Station, 7th Street Station, or 1510 H Street N.W.
SOUTHERN RAILWAY SYSTEM
S. E. BURGESS, Division Passenger Agent

SPECIAL FOR
Mother's Day!
She can always use an extra bar pin—and will be more than pleased, no matter how many she may already have, to receive this

Diamond Set
BAR PIN
$12.75
Pay 50c a Week
MARX JEWELRY COMPANY
701 7th St. N.W.

THE GUMPS — *Mystery Still Unsolved*

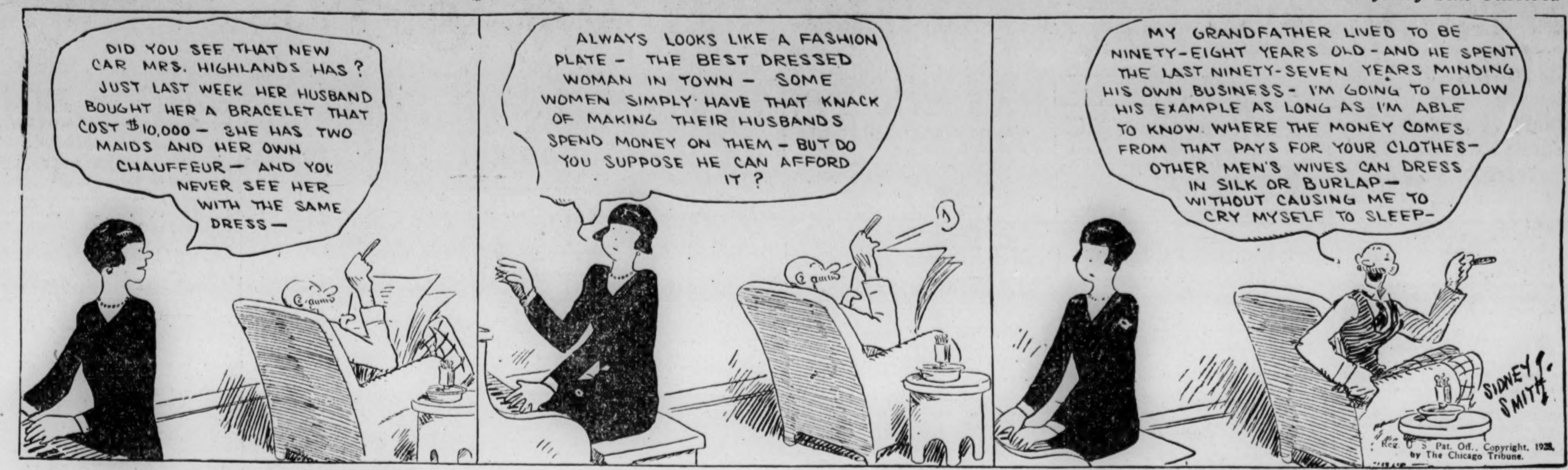

ELLA CINDERS—*Talking Themselves Out* — By Bill Conselman and Charlie Plumb

GASOLINE ALLEY — *Special Service*

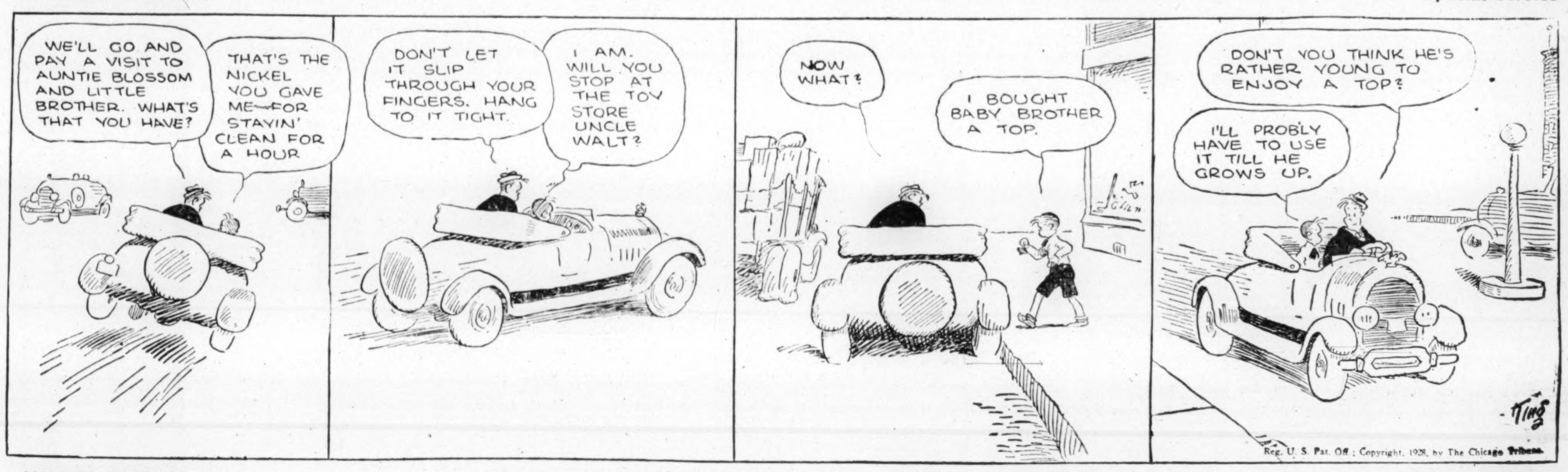

MINUTE MOVIES — All rights protected by the George Matthew Adams Service. Trade Mark Registered U. S. Patent Office. — By Ed Wheelan

BOBBY THATCHER — *A Timely Warning* — By George Storm

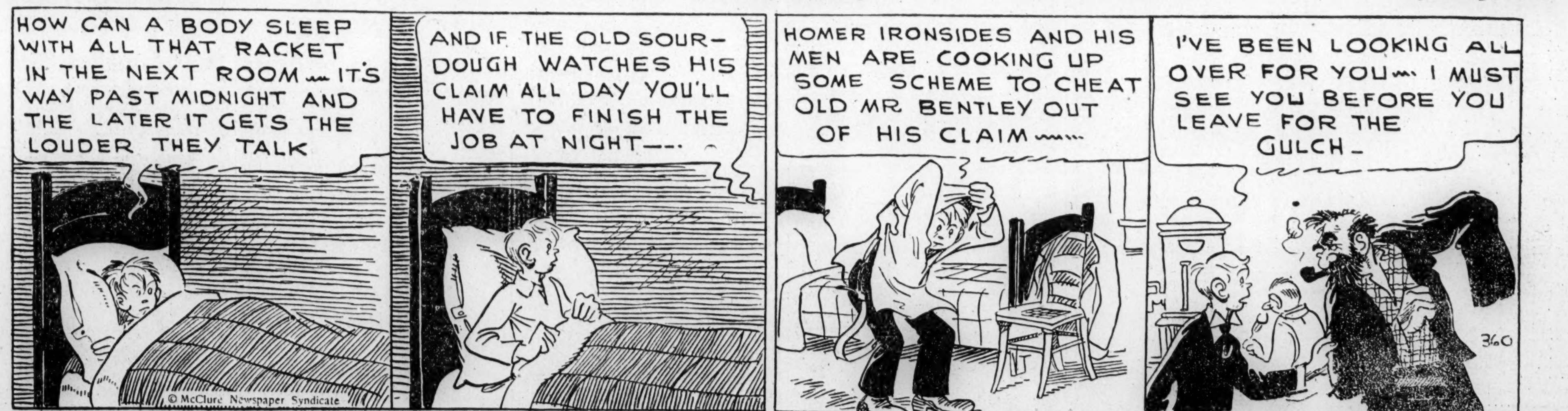

WINNIE WINKLE, THE BREAD WINNER — *She Does Not Choose to Chew*

SHARP DEMAND ARISES FOR CONVERTIBLE BONDS

Market's Undertone Firm; Coppers Especially Active; Tractions Bought.

JAPANESE LOANS RALLY

New York, May 11 (A.P.).—An undertone of firmness in the bond market today reflected traders' relief over the maintenance by the Federal Reserve Bank of its 4 per cent rediscount rate Although no abnormal buying developed in the high grade groups, there was evidence of quiet accumulation of several issues which have been sagging in recent sessions on persistent realizing.

Much of the day's activity took place in the semispeculative mortgages which have been popular throughout the heavy trading on the "big board." Convertible issues, particularly among the coppers, were in sharp demand again, and there was moderately large buying of liens which appeared attractive for special reasons. In the latter classification fell the New York traction issues, several of which scored advances of a point or more, reflecting a belief held in some quarters that the 7-cent fare schedule is likely to be sustained by the higher courts.

Hudson Coal 5s, which sustained a series of breaks following announcement that they will not be retired, as had been predicted, were bought in large amounts at fractionally improved prices. A heavy turnover in St. Paul Adjustment 5s, which rallied briskly yesterday, brought little change in quotations, indicated a good balance between demand and offerings.

Japanese bonds displayed rallying tendencies, although there was little change in the military situation in the Far East. Municipal obligations were accumulated in large volume. Tokyo 5½s rising more than a point, although part of the gain subsequently was lost.

Treasury 3⅜s changed hands to the extent of nearly $5,000,000 at a slight advance in price. Other Federal Government securities were quiet.

LOCAL STOCK EXCHANGE.

Sales—Regular call, 11:15 a. m.:
Potomac Elec. 1st 5s, $1,000 at 100¾.
Capital Traction Co., 5 at 108½.
Potomac Elec. 5½% pfd., 2 at 108½.
Federal-American National Bank, 10 at 338.
Bank of Bethesda, 10 at 75.
Federal-American Co. com., 9 at 39, 40 at 40.
Federal-American Co. pfd., 15 at 108.
Lanston Monotype, 5 at 117¾.
Mergenthaler Linotype, 10 at 101½, 10 at 101¼, 20 at 101¼, 10 at 101¼, 5 at 101¼, 5 at 101¼.
Natl. Mtge. and Inv. pfd., 100 at 5⅜, 100 at 5⅜, 50 at 5⅜, 1,100 at 5⅜.
Peoples Drug Stores pfd., 100 at 113½, 10 at 113¾, 50 at 114, 60 at 114½.
After call:
Wash. Gas. 6s, '33, Ser. A, $300 at 104½, $500 at 106½, $1,000 at 106½.
Washington Gas 5s, $1,000 at 106½, $3,000 at 106¼.
District National Bank, 5 at 245.
City & Suburban 5s, $5,000 at 100¼.
Anacostia & Pot. R. R. 5s, $2,000 at 100½.

MONEY.
Call loans at 5 and 6 per cent.

NOTICE.
This exchange will close on Saturdays, beginning May 12 and continuing until October 6.

PUBLIC UTILITIES.	Bid.	Ask.
Amn. Tel. & Tel. conv. 4s	99⅝	....
Amn. Tel. & Tel. conv. 4½s	101¼	....
Amn. Tel. & Tel. col. 5s	104½	....
Ana. & Pot. River R. R. 1st 5s	100	100½
Ana. & Pot. River—guar. 5s	100	100½
C. & P. Telephone 1st 5s	100¼	....
C. & P. Telephone of Va. 5s	103¾	....
Capital Traction 1st 5s	104	104½
City & Suburban Ry. 1st 5s	99¾	100¼
Georgetown Gas Lt. 1st 5s	103½	....
Pot. Elec. Power 1st 5s	100½	....
Pot. Elec. Power cons. 5s	104	....
Pot. Elec. Power gl. and ref. 6s	107¾	108¾
Wash., Alex. & Mt. Ver. 1st 5s	5	....
Wash., Alex. & Mt. Ver. ctfs	3	....
Wash., Balto. & Annapo. 1st 5s	85	....
Wash. Gas Light gen'l 5s	105¾	....
Wash. Gas Lt. Co., Ser. A 6s	106	106½
Wash. Gas Lt. Co., Ser. B 6s	107½	108½
Wash. Ry. & Elec. cons. 4s	93⅜	93⅝
Wash. Ry. & El. gl. and ref. 6s	102⅞	104
MISCELLANEOUS.		
Barber & Ross, Inc. 6½s	95	96½
Chestnut Farms Dairy, Inc., 6s	105½	....
Chevy Chase Club 1st 5½s	101½	....
D. of C. Paper Mfg. 1st 6s	94	....
Pot. Joint Stock Land Bk. 5s	100	....
Wash. Arcade Company 6½s	100	103
Wash. Consolidated Title 6s	100	102
Wash. Market Cold Storage 5s	98	....
Wardman Pk. Hotel 1st 5½s	98	....
STOCKS. PUBLIC UTILITIES.		
Amn. Tel. & Tel	195¾	....
Capital Traction	108	108¾
Washington Gas	92	93½
Nor. & Wash. Steamboat	304	....
Potomac Elec. Power pfd. 6s	113¼	114
Potomac Elec. Power pfd. 5½s	108⅜	108½
Wash. Ry. & Elec. com	425	480
Wash. Ry. & Elec. Co. pfd	102	102¾
NATIONAL BANKS.		
Capital	270	....
Columbia	425	....
Commercial (stamped)	260	266
District	245	255
Farmers & Mechanics	325	....
Federal-American	338	....
Liberty	251	....
Lincoln	408	....
Metropolitan	405	412
Riggs	520	530
Second	268	....
Washington	310	320
TRUST COMPANIES.		
Amer. Security & Trust	445	452
Continental Trust	132	....
Merchants Bank & Tr. Co.	151	154
National Savings & Trust	515	530
Union Trust	315	....
Wash. Loan & Trust	500	....
SAVINGS BANK.		
Bank of Bethesda	65	75
Commerce & Savings	315	....
East Washington	30	....
Potomac Savings	310	340
Sec. Sav. & Com'l	451	480
Seventh Street	305	....
United States	550	....
Washington Mechanics	50	....
FIRE INSURANCE.		
American	300	....
Corcoran	160	....
Firemen's	30	....
National Union	23	....
TITLE INSURANCE.		
Columbia	14	....
Real Estate	210	220
Title & Inv. Co. of Md. com	55	....
Wash. Cons'd Title Co. pfd	50	52
MISCELLANEOUS.		
Barber & Ross, Inc., com	25	30
Chevy Chase Dairy pfd	108	110
Chestnut Farms Dairy com	76	....
Chestnut Farms Dairy pfd	104⅝	106
Col. Sand & Gravel Co. pfd	98	98⅝
Commercial Natl. Co. pfd	105	110
D. C. Paper Mfg. Co. pfd	89	92
District Natl. Securities pfd	102	105
Federal Storage Co. pfd	105	115
Federal-American Co. com	39½	41
Federal-American Co. pfd	108	109
Lanston Monotype	117⅝	118
Merchants Tfr. & Storage	125	....
Merch. Tfr. & Storage pfd	107	108
Mergenthaler Linotype	101¼	101½
Natl. Mtge. & Inv. Co. pfd	5⅜	5½
Peoples Drug Stores pfd	114	115
Sanitary Grocery Co. pfd	120⅛	121½
Security Storage	130	135
Terminal Ref. & Wh'g. Corp	50	54
Wash. Convention Hall pfd	80	95
Wash. Mech. Mtge. Co. com	11	14
Wash. Medical Bldg. Corp	135	....
Woodward & Lothrop pfd	110	....

UNLISTED DEPARTMENT.
These securities not listed under exchange rules:

BONDS.	Bid.	Ask.
Army & Navy Club 5s	87	....
Cohmos Club 4½s	87	....
City Club 7s	50	....
Metropolitan Club 4½s	94	....
STOCKS.		
Anacostia Bank	325	375
Chapin-Sacks	5	....
Chapin-Sacks 7% pfd	40	....
Chapin-Sacks 8% pfd	106½	110
Connecticut Pie Co	140	....
Christian Heurich Brew'y	10	....
Departmental Bank	6	....
District Title Co	45	....
Fanklin Natl. Bank	150	....
Miller Train Control	1½	3
Munsey Trust Co	145	....
North Capitol Savings Bank	14¼	....
Northeast Savings Bank	19	....
Park Savings Bank	70	....
Raleigh Hotel Co	100	....
Washington Savings Bank	12½	....
Washington Title Inc. Co	11	....
Washington Baseball Club	50	....
Woodridge & Langdon Sav. Bk	12½	....

NEW YORK PRODUCE.

New York, May 11 (A.P.).—BUTTER—Firm; receipts, 10,211; creamery, higher than extra, 45½@46; extra (92 score), 45; firsts (88 to 91 score), 44@44¾.

CHEESE—Steady; receipts, 128,774; State, whole milk flats, held; fancy special, 29½@31.

POULTRY—Dressed: Irregular; fresh broilers, 40@51.

EGGS—Irregular; receipts, 27,071; fresh gathered extra firsts, 31@32; first, 29½@30½; seconds, 29@29¼; storage packed first, 31½@32; other grades unchanged.

COFFEE—Spot, firm; demand limited; Rio 7s, 15¾; Santos 4s, 23⅝.

FLOUR—Easy; spring patents, 8.25@8.65, soft winter straights nominal; hard winter straights, 8.00@8.40.

LARD—Weak; Middle West, 12.10@12.20.

SUGAR—Raw, 4.82 for Cuban, duty paid; refined, 5.95@6.00 for fine granulated.

BOND SALES ON NEW YORK EXCHANGE

FRIDAY, MAY 11, 1928.

(Reported direct from the New York Stock Exchange by J. & W. Seligman & Co.)

UNITED STATES GOVERNMENT WAR LOANS. The following sales are given in lots of $1,000. Quotations in dollars and 32ds of a dollar.

Sale	Issue.	Open	High	Low	Last
6	St. Jos. Grd. Isl. 4s, 1947	90	90	90	90
2	St. L., Iron Mt. & S. gen. 5s, 1931	101⅜	101⅜	101⅜	101⅜
11	St. L., I. M. & S. R. & G. 4s, 1933	96⅜	96½	96	96½
23	St. L. & S.F.R. pr. ln., ser. A, 4s, 1950	90¾	90¾	90½	90½
1	St. L. & S.F.R. pr. ln., ser. B, 5s, 1950	103	103	103	103
1	St. L. & S.F.R. pr. ln., ser. C, 6s, 1928	100	100	100	100
43	St. L. & S. F. R. R. 4½s, 1978	97	97	97	97
34	St. L. & S.F.R. adj., ser. A, 6s, 1955	101⅜	101½	101⅜	101⅜
55	St. L. & S. F. Ry. inc., ser. A, 6s, 1960	101⅜	101⅜	101⅜	101⅜
5	St. L. & S. F. Ry. 5½s, ser. D, 1942	102⅜	102⅜	102⅜	102⅜
1	St. L. & S. F. Ry. gen. 6s, 1931	101¼	101¼	101¼	101¼
12	St. L. & S. W. cons. 4s, 1982	97⅜	97½	97¼	97½
6	St. L. & S. W. 1st 4s, 1989	91	91	91	91
9	St. P., Kans. C., S. L. 4½s, 1941	95½	96	95½	96
8	Smith, A. O., Corp. 6½s, 1933	102½	102½	102½	102½
12	Southwest Bell Tel. 5s, 1954	106¼	106¼	106¼	106¼
8	West. Maryland 4s, 1952	85	85	84¾	84¾
4	West. Maryland 5½s, 1977	101½	101½	101⅜	101⅜
1	W. Penna. Pow. 5s, ser. A, 1946	104¼	104¼	104¼	104¼
1	W. Penna. Pow. 5s, ser. G, 1956	104¾	104¾	104¾	104¾
11	West. Pac. 1st 5s, 1946	100¼	100¼	100¼	100¼
3	West Shore 4s, 1961	92	92	91⅞	91⅞
5	West Va. Coal & Coke 6s, 1950	54	54	53½	53½
3	West. Union 6½s, 1936	111⅛	111⅛	111⅛	111⅛
19	West. Union 5s, 1951	104½	104⅞	104½	104⅞
18	Westinghouse 5s, 1946	104⅜	104½	104	104
1	Wheeling Steel Corp. 5½s, 1948	102½	102½	102½	102½
1	White Sewing Mach. Co. deb. 6s, 1936	123	123	123	123
8	White Sewing Mach. 6s, 1936, ex-war	102¾	102¾	102¼	102¼
8	Willys-Overland 6½s, 1933	103⅝	103⅝	103⅝	103⅝
5	Winchester Arms 7½s, 1941	107	107	107	107
56	Y'town S. & Tube 5s, 1978	100⅝	101	100⅝	101

Total sales of bonds: Today, $15,787,000; yesterday, $12,896,000; week ago, $12,731,000; year ago, $10,427,000.

NEW YORK CURB TRANSACTIONS

FRIDAY, MAY 11, 1928.

Sale.	Trade.	High	Low	Close
300	Acetol Prod. A	25	25	25
200	Adam Willes	28⅞	28¾	28⅞
1,400	Aero Sup. A	24	20	22
1,200	Aero Supply B	17	16	17
100	Alabam Gt. So. Ry.	182	182	182
700	Ala. Gt. So. Ry. pf.	183	182	183
50	Ala. Pow. pf.	115⅛	115⅛	115⅛
200	Allison Drug A	19¼	19	19¼
100	Allison Drug B	8¾	8¾	8¾
200	Alpha Port. C. rts.	43	42	42
900	Aluminum Co. Am.	174½	167	172
100	Alum. Co. Am. pf.	110	110	110
300	Am. Arch	54¼	53½	53½
1,400	Am. Br. Bov. B	12⅝	11⅝	12⅛
325	Am. Cigar	155	149	149
500	Am. Colortype	33	28½	32⅞
3,600	Fedder Mfg. A	44½	42½	44½
500	Federal Wat. A	40⅞	40⅝	40⅝
400	Fiat deb. rts.	3⅝	3⅜	3⅝
500	Florsheim Shoe A.	56	55⅛	56
200	Florsheim Shoe pf	102	101⅛	101¾
100	Fox	26¾	26	26
100	Firemen's Fund Ins	121½	121½	121½
125	Firestone T. & R.	176	174½	174½
38,000	Florence Goldfield	.14	.12	.14
74,000	Ford Mot. Canada.	685	600	674
100	Foundation Foreign	14½	14½	14½
89,800	Fox Theater A	28	27⅛	28
100	Franklin Mfg. Co.	14¼	14¼	14¼
300	Freed Eisemann	2¼	2¼	2¼
1,400	Freshman Chas.	6½	6½	6½
400	Fuller Brush A.	30	29⅝	29⅝
1,000	Ohio Cop.	.82	.80	.80
4,700	Ohio Oil XD	67	64¼	67
300	Pac. Coast Bis. pf.	47	46½	47
900	Palmolive P. Co.	89½	89	89½
600	Pandem Oil	3½	3½	3½
3,300	Pantepec O. Venez.	13¾	13⅛	13¾
200	Parke Davis new.	48⅞	48½	48½
6,000	Parmac Porcupine	.33	.31	.33
800	Pender Gr. B	50	49½	50
200	Penok Oil Corp.	6	6	6
300	Penn. G & El. A	26½	26⅛	26⅛
1,200	Penn Mex Fuel.	57	55	56
1,400	Penn Ohio Ed. new	48	46	47
1,500	Penn O. Ed. war	25	23¼	25
150	Penn. O. E. pr. pf.	108½	108⅜	108½
2,800	Penn. O. Secur.	18⅝	18¼	18½

DOMESTIC BONDS.

CONTINUED ON PAGE 19, COLUMN 5

WIMSETT FIRM TO OPEN OFFICES HERE TUESDAY

Institution Expected to Meet Demand in the Industrial Banking Service.

CAPITAL MARKET STRONG

By F. W. PATTERSON.

The Washington Wimsett Co., a new type of financial institution to the District, will officially open its doors on Tuesday in offices at 903 New York avenue northwest.

The institution, while not a bank of deposit, has been organized by a group of local men to meet the demand for an industrial banking service, and, chartered under the National Wimsett Co., which already operates 141 banks located in the Middle West and West, the Washington company will have all of the advantages of the backing and experience of the National Wimsett service.

"Experience shows," said Willard B. Pillsbury, president of the National Wimsett Co., with headquarters in Chicago, "that 80 per cent of the money loaned by Wimsett system companies goes directly to the retail merchants of the community to liquidate frozen assets; 10 per cent goes to the doctors and hospitals and the other 10 per cent is scattered."

Under its credit relief plan the Washington Wimsett Co. gives the merchant cash with which to discount his bills, according to Wistar M. Balderston, secretary-manager of the local company, and "it liquidates frozen accounts, gives to the customer a charge account over twelve months, but to the merchant cash, the service is applicable to practically every business and trade, the cost is nominal and borne by the customer and the system promotes and teaches thrift."

Officers of Washington Wimsett Co. are Austin C. Waller, president; Stephen H. Talkes, vice president; Wistar M. Balderston, secretary-manager, and Joseph A. Rafferty, treasurer.

The following comprise the directors: John R. Waller, Joseph A. Rafferty, George E. Furman, Roland S. Robbins, Harry A. Seay, William L. Simons, Charles D. Hamel, Francis R. Weller, R. D. Daniels, A. C. Waller, S. H. Talkes, Samuel S. Clark, Frederick M. Pelzman, Arthur J. May, James A. Councilor and W. S. Walker.

Active Day on Exchange

Yesterday's session of the Washington Stock Exchange, the final one of the week, was marked by the strength of the issues traded in as well as by the volume of turnover, while Lanston Monotype and Peoples Drug Stores preferred scored another daily new high level.

Peoples Drug Stores preferred started the day with a single sale of 100 shares unchanged at 113½, followed by a 10-share sale at 113¾, a 50-share lot at 114 and a final sale of 60 shares at 114½, the new top price. Lanston Monotype, which has been unusually active for several days, was quiet in turnover, but a single sale of five shares was recorded at the new high level of 117¾.

National Mortgage & Investment preferred was more active than in a number of weeks, and despite the sales of 1,350 shares in four lots the stock held firm with all transactions at 5⅜. Merganthaler Linotype was strong and coming out at 101½ even with close of Thursday sold in the next lot at 101¼, followed by four more transactions at the same level. Federal-American Co. common started one-quarter point up at 39, with a closing sale of 40 shares recorded at 40, while the preferred sold in a 15-share lot at 108.

Capital Traction advanced three-eighths to 108½, while Potomac Electric Power 5½ per cent preferred gained to 108½ on an odd lot sale. Federal American National Bank sold firm at 338 and Bank of Bethesda, which gained 15 points to 75 on Thursday, sold in a 10-share lot at the new level.

Bond transactions were light, with sales recorded in Potomac Electric first 5s at 100¾; Washington Gas Light 6s, series A, at 104½ for the $300 and 106½ for the larger denomination; Washington Gas Light 5s, at 106½ for $1,000 and 106¼ for $3,000; City & Suburban 5s at 100¼, and Anacostia & Potomac R. R. 5s at 100½.

There will be no session of the Washington Stock Exchange today, nor on any other Saturday until October.

Building Association Reports.

Resources of the District Building & Loan Association increased $23,605 in the first four months of the current year, directors were told by William S. Quinter, president, at the monthly meeting. Resources were $396,785 on April 30, 1928, compared with $373,179 on December 31, 1927.

Edwin F. Hill was elected to the board of directors. Mr. Hill is information manager of the Chesapeake & Potomac Telephone Co., and associated companies operating in the District of Columbia, Maryland, Virginia and West Virginia, and prior to his appointment in 1921, to the position of information manager, served as district plant superintendent and division plant superintendent in Virginia and West Virginia. He is a member of the board of directors of the Kiwan's Club of Washington and is also a member of the National Press Club.

Officers of the District Building & Loan Association are William S. Quinter, president; George S. DeNeale, vice president; F. Wilson Camp, secretary; H. V. Speelman, treasurer, and Harry G. Kimball, attorney. Other directors in addition to the officers are George A. Baker, Ray A. Miller, Jules C. Ricker, J. Benson Thomas and Edwin F. Hill.

Haynes Opposes Goodwin Bill.

Harry V. Haynes, president of the Farmers & Mechanics National Bank, appeared before the House committee on banking and currency, in opposition to the Goodwin bill. This bill would permit States to tax national banks at the same rate as are State banks, and is vigorously opposed by bankers everywhere because, they say, it would remove the Federal limitations on State taxing power as it relates to national banks and strikes directly at the Federal Reserve system.

Under the questioning of Chairman McFadden, of the committee, and of Representative Wingo, of Arkansas, a member, Mr. Haynes said that he thought the District law should be revised, as it contained many inequalities and worked particular hardship on the national banks in Washington. "If I had time," said Mr. Haynes, "I could cite a number of instances where hardships have been caused by the present law."

Continuing to discuss the local banking law Representative Wingo said that he thought the District banking law the most unjust in the country as regards national banks.

Preconvention Dinner Guests.

Guests specially invited to the preconvention dinner of the District Bankers Association, which will be held on Monday evening at the Columbia Country Club, were announced yesterday by Laurence A. Slaughter and C. H. Pope, the committee in charge of the dinner, as including the following:

Comptroller General J. R. McCarl, Joseph W. McIntosh, Comptroller of the Currency; R. Wiley Stearns and F. G. Awalt, deputy comptrollers of the currency; E. E. Mountjoy, American Bankers Association; J. W. Pole, chief national bank examiner, W. P. Folger, Frank J. Hogan, general counsel of the District Bankers Association; Arthur B. Shelton and John C. Walker, and the financial editors of the local newspapers.

The Washington Post CLASSIFIED ADVERTISING RATES

1 time, 19c per agate line.
2 times, 19c per agate line.
3 consecutive times, 18c per agate line
7 consecutive times, 17c per agate line
30 times, 16c per agate line
90 times, 15c per agate line

No advertisement accepted for less than three lines, 43 letters and spaces to a line.
If 8-point type is used count 30 letters and spaces to the line.
If 10-point is used count 25 letters and spaces to the line.
10-point type is not permissible in ads less than 14 lines.
Cash receipts must be presented when requesting refund due to cancellation.
All ads restricted to their proper classification.
The Post reserves the right to edit and classify all advertisements. Also the right to reject ads that it deems objectionable.
Notify The Post immediately if your ad is incorrect. Not responsible for errors after the first insertion.
The Post does everything within its power to censor the classified ads and keep them perfectly clean and honest, and would appreciate it if any reader will call its attention to any ad that they know to be misleading, fraudulent or misclassified.

CLOSING TIME FOR ADS

9 p. m. for daily copy and 6 p. m. for Sunday copy.
Ads to appear in early 9 o'clock evening edition must be handed in before 4 p. m.

TELEPHONE YOUR AD TO MAIN 4205

And ask for "Classified Department."
An Accommodation Charge Account will be extended to those having a telephone listed in their own name. A bill will be mailed after the first insertion.
Discontinuance Orders must be made in writing. For protection of advertisers such orders can not be received by telephone.

LOST

BRIEF CASE—From automobile. Reward if returned to S. P. Puffer, Mayflower Hotel.

COLLIE—Red, small, Spanish; black-tipped ears and tail; female; on Saturday. Call Cleve. 5299 or Frank. 8595. 2017 37th st. (Burleith). Liberal reward.

DIAMOND SETTING—Between 6th and D sts. ne. and 7th and E sts. nw., either Monday evening or Tuesday morning. Reward. Columbia 6566.

INSURANCE POLICY, No. 548934, issued to Thurmond Robert Cordell by Penn Mutual Life Ins. Co. Return to T. R. Cordell 646 11th st. ne. Reward.

JEWELED Sigma Nu Sister Pin, around or near Transportation Bldg., 17th & H st nw., Tuesday, May 8. Liberal reward Potomac 4396.

FOUND

AUTO BUS SCHEDULES

ABERDEEN, MD. See Philadelphia schedule

CHESTER, PA. See Philadelphia schedule

HAVRE DE GRACE, MD. See Philadelphia schedule P. R. T. Co.

PHILADELPHIA, PA.—Buses leave 15th st and Pa ave nw every morning at 9 via Baltimore, Aberdeen, Havre De Grace and Elkton, Md.; Wilmington, Del., and Chester, Pa. Interstate travel only. Complete information at news stand, H[illegible] Washington, opposite U S Treasury. P. R. T. Co.

WILMINGTON, DEL. See Philadelphia schedule P. R. T. Co.

PERSONALS

ADOLPH'S special scalp treatment guaranteed, $1; also artistic hair cuts at 50 cents. Franklin 9837. 1320 F. Room 204.

MASSEUSE—Genuine Swedish massage Hydrotherapy and electric treatments Shepherd 3074-J.

MASSEUSE—Graduate of the Ambulatorium for Massage, Berlin; scientific treatments 816 K st. nw., 3 flights up. Apt. 7.

NEW LAUNDRY—High-class work; low price; wearing apparel and all kinds of flat work guaranteed; called for and delivered. 5021 Conn. ave. Phone Cleve 3248. Joe & Walter Laundry.

SHADY REST SANATORIUM, Silver Spring, Md.—Fine for rest and relaxation, with every essential attendant care. Spacious grounds, roomy solarium, wide verandas, beautiful environment. Most important, very close to the city. Phone Silver Spring 146 for illustrated booklet.

MASSAGE—SWEDISH—COMPETENT
Operators; grad. Sweden; body building, reducing; guaranteed. 1525 M st. nw.; Decatur 4032.

PICNIC LUNCHES.
"A delicatessen of quality;" full line of home-cooked meats, fruits, vegetables; groceries; everything good for the table. N Maletti, 3350 M st. nw.; West 898.

PERFECT PERMANENT
Including shampoo and finger wave, $6, at Jack's Permanent Wave Shop, Baker Building, 1320 F st. nw., suite 204. Frank. 9837

EGYPTIAN TEA ROOM
A dainty lunch, a cup of tea,
Your fortune told that you may see
Revealed your future in the grounds of tea
Our gifted readers will read the tea-cup free.
Come in and make a wish.
1210 G ST. NW., 2D FLOOR.
Luncheon 60c.

QUALIFIED SERVICE

The following advertisers guarantee satisfaction to readers of The Washington Post. Necessary complaints made to The Post will receive immediate attention. For representation in this column, kindly phone Main 4205, branch 41

CARPENTER—White; alternations, job or repair work; partitions, porches built and glassed; long experience. Frank. 2954 any time.

PAINTING, Papering and Plastering. Special prices this week; first-class material, workmanship. S. D. Lopatin, 3329 11th st. nw., near Park rd. Adams 5340.

VACUUM CLEANERS — Expert repairing, any make; old firm; moderate charges; rentals, $1.50. Herman Mfg. Co., 1314 9th st. nw.; North 9884.

QUALITY PRINTING AT FAIR PRICES THE LIBRARY PRESS. MAIN 7614. 903 NEW YORK AVE.

INSTRUCTION

FRENCH and Spanish classes; native accent. 1826 California st. nw., 3d floor.

IF A DOUBTER pass on; if progressive, read and act. A student in school 23 days earns $25 wk.; another 60 days, $37.50 wk.; no previous training; short courses, day and night; high standards; grad. best paid pos for grad. Boyd School, 1338 G st. Main 2338. Est. 7 yrs. Occupies 2 floors.

PRIVATE LESSONS in mathematics, sciences, languages; Cornell graduate; $1. Albert Jonas, 1406 Hopkins st. nw., near 20th and P.

CLAIRVOYANTS

LICENSED BY DISTRICT OF COLUMBIA
DR. JANE B. COATES.
1379 Irving st. nw. Readings. Col. 6227.

DON'T READ THIS.
If satisfied with life; but if unhappy, discouraged, a failure in business, love, marriage or divorce, this message is for you. Can advise you on all affairs. Tells full name of whom and when you will marry.
MADAME LENORA, 610 F ST. NW.

HELP WANTED—FEMALE

DEMONSTRATOR—Ambitious, well-educated lady for permanent position offering advancement; $1,500 first year. Box 94, Washington Post.

SALESGIRLS—Experienced on misses' and ladies' ready to wear. Apply Leonce, 11th and G sts. nw.

YOUNG LADY of good education to do detail work, placing advertisements and taking charge of mailing; out of city; state age, former occupation and salary to start. Apply Box 209, Washington Post.

SALESLADIES wanted. Apply Saturday morning at 11 a. m. Jewelers, 918 F st. nw.

HELP—MALE & FEMALE

LIFE INSURANCE WORK—Wanted experienced man, who desires connection in a cooperative, established agency, with one of the leading low-cost companies of the United States; we also have room for a few inexperienced men and women who would like to learn the insurance business; only men or women who have ambition need to apply; applications strictly confidential. Box 122, Washington Post.

Experienced markers; good salary. Apply at once.
PALACE LAUNDRY,
729 9TH STREET N.W.

HELP WANTED—MALE

AGENT—Wanted for artist; fair proposition. 1336 Mass. ave. nw., 2d floor.

BARBER—Temporary; must be first-class; no other need apply. Apply Carlton Hotel Barber Shop.

BARBER for Saturday; $9 guarantee. 1503 A st. se.

BARBER—White, first class only; $8 for Saturday. Apply 1604 You st. nw.

BARBERS (2)—White, for Saturday. 802 F st. nw.

BARBER—For Saturday from 10 to 9:30; $8 guarantee; also one to work evenings. 1537 Wisconsin ave.

BARBER SHOP—Nicely furnished, 1 chair; electricity, running water; cash, $275 Cabin John, Md.

BARBER—Steady work; must be good. Apply 203 7th st. sw.

BARBER—First-class colored man for white trade. Franklin Square Barber Shop, 1407 L st. nw.

BOOTBLACKS — Five; experienced. 700½ 9th st. nw.

HELP WANTED—MALE

BOOTBLACKS—Two; good wages and tips; steady jobs. Apply 916 14th st. nw.

BOOTBLACK—Must have some experience in repairing shoes. 2123 Rhode Island ave. ne.

BOY—Colored; with wheel; for errands and general usefulness, printing office. 605 F st. nw.

COLORED—Two young men; to clean and do general work in downtown office bldg.; hours, 6 a. m. to 4 p. m.; state age, experience, wages expected and give refs. Address Box 145, Washington Post.

DRIVER—White; for Ford truck; by contractor; those afraid of work need not apply. Apply at 1608 K st. nw., May 12, at 2 p. m.

DRUG CLERK—Junior, with 2 or 3 years' experience; references required; good opportunity for right young man. Box 223, Washington Post.

ELEVATOR MAN—Must be experienced and bring references. See Mr. Reed, 710 8th st. nw.

JANITOR wanted for small apartment. Apply 616 Md. ave. ne.

MEN—Over 18; for permanent work on local territory; some sales experience an asset, but not required; we train and pay you while learning. Call 10 to 1 only, 1319 F st. nw., Room 907.

MEN (2); good personalities; outside sales work; $25 per week to start; advancements. 718 Metropolitan Bank.

PHARMACIST—Registered; excellent opportunity for active, experienced man; references. Box 224, Washington Post.

SODA DISPENSERS; experienced. Apply Mr. McCann, 1107 G St. N.W., 4th floor.

SALESMAN
With direct selling experience preferred, who can furnish satisfactory references, will be placed in position representing one of the city's oldest and best known companies in its field. Apply between 10 a. m. and 4 p. m.
Electric Refrigeration Department
National Electrical Supply Co.
1328-1330 New York Avenue N.W.

CHAUFFEURS
RELIABLE MEN WITH IDENTIFICATION CARDS FOR BLACK AND WHITE AND YELLOW CAB
APPLY MR. RYAN
BLACK AND WHITE TAXI CO.
1240 24TH ST. N.W.

SITUATIONS—MALE

ARTIST—For any kind of color, designs, draft or copying work. 1336 Mass. ave. nw., 2d floor; Main 2175.

CHAUFFEUR—Private family; will go away for summer, or will drive by day; refs., experienced. North 9710.

COLORED man wants job as janitor small apt.; good refs. Lin. 1394-J.

COOK or porter by experienced colored man, first class. 1109 O st. nw., Apt. 200.

PAINTER—First class; interior or exterior; $6.50 per day; desires employment. Box 203, Washington Post.

WATCHMAN (white) wishes work, day or night, in stores, offices; do porter work. Wm. Brown, 1240 Wisconsin ave.

SITUATIONS—FEMALE

CHAMBERMAID or work oy any kind part time by colored girl. 1331 Que st. nw.

COOK or general work; first class; by colored woman; for small family; refs. 1530 Marion st. nw.

DAY'S work and laundry to do at home by an experienced woman; refs. Decatur 2787-W.

DRESSMAKER—Expert fitter, latest styles; daily home service if desired; fashionable remodeling. Phone after 6 p. m., Fr. 5961.

DRESSMAKER wants sewing by the day or week; alterations and redomeling; refs. P. 1642.

DICTAPHONE typist or any clerical work Box 140, Washington Post.

FRENCH nurse, practical training; reliable; refs.; moderate wage; willing to travel. Telephone Decatur 5380.

GENERAL HOUSEWORK — White; small family; stay nights; $10 a week. J. L., 2003 3d st. ne.

PONTIAC coupe, 1926; appearance and condition excellent; 4 new tires; will guarantee for 90 days; $425 terms. See at 1126 20th st. nw. or phone North 347.

POSITION at light housekeeping or companion by lady. Call Linc. 192-J.

STENOGRAPHER, typist or P. B. X. opr. by young lady; experienced, competent. Call Atlantic 3058-W. between 9 a. m. and 5 p. m.

STENOGRAPHER — By thoroughly experienced woman; accurate and reliable; permanent or temporary. Adams 1353-J, afternoons.

WORK by the day by white seamstress; $3. Pot. 2742-J.

EMPLOYMENT AGENCIES

RELIABLE help of all kinds furnished. Bergamy's Employment Agency, 1716 7th st nw.; North 10251.

RUPHER'S EXCHANGE has first-class cooks, maids, general workers; refs. investigated 1837 11th st. nw.; Decatur 3551.

AUTOMOBILES FOR SALE

BUICK AGENCY, 16th and You.
Open evenings and Sundays.
1927 Buick Standard Sedan.
1927 Buick Master Coupe.
1927 Buick Master Coach.
Chevrolet Landau, $475.
Dodge Coupe, $525.
Chrysler 70 Sedan, $775.

BUICK MASTER 6 COACH—Motor and general condition exceptionally good; $575; terms. Irvin T. Donohoe Motor Co., 1739 Connecticut ave. nw., Potomac 5678.

BUICK 2-door sedan; this car is in fine condition in every way and is absolutely guaranteed; $675 is our bargain price; terms. Washington Cadillac Co., 1138 Conn. ave.

CADILLACS—A wonderful assortment of excellent values; many types at real bargain prices to make room for our large number of trade-ins on new cars; your car in trade; terms. Washington Cadillac Co., 1138 Conn. ave.

CHEVROLETS AND FORDS—All models and years; many repainted in Duco and fully equipped; priced low and on terms. Barry-Pate Co., Inc., 2525 Sherman ave. nw. and 1218 Conn. ave. nw.; Ad. 6000 and Main 880. 1209 Wisconsin ave. nw.; West 133.

CHEVROLET coach, late 1926; good condition; extras, with right price on reasonable terms. Neumeyer Motor Co., 1825 14th st. nw.

CHEVROLET coupe, 1928; brand-new; fully equipped; buy this and save over $125; one of our many bargains. Lambert-Hudson Motors Co., 1631 14th, cor. R st.

CHEVROLET—1924 sedan; splendid condition; in daily use; a real bargain, $125. If you haven't all cash, pay what you can and the balance monthly. At my home, any time. 1435 Whittier st. nw. Ga. 1647

CHRYSLER Imperial 80 Roadster, 1927 model, A-1 condition; driven 7,000 miles. Mr. Goodacre, 1529 Conn. ave.

ESSEX '26 coach; $275 and a real bargain; excellent mechanical condition and good tires; terms. Washington Cadillac Co., 1138 Conn. ave.

ESSEX coach, 1927; baked enamel finish; excellent condition; new tires; only $395; also 1928 Essex sedan, $600, and a 1928 Essex roadster, $550. Lambert-Hudson Motors Co., 1631 14th st., corner R st.

ESSEX coach, 1927 model; like new; baked enamel finish; owner leaving city sell cheap; no dealers. Col. 6338-J.

FORD roadster, 1926 model, with racing hood; $200. 712 E st. se.; Lincoln 8440.

FORD coupe, '26 model; exceptionally good paint and rubber; $250. 712 E st. se. Lincoln 8440.

HUDSON brougham; refinished, reconditioned and excellent tires; looks like new car; $675 is our bargain price; terms. Washington Cadillac Co., 1138 Conn. ave.

MARMON '26 club sedan; $1,350 is a very low price on this fine car, excellent condition from every angle; guaranteed; terms. Washington Cadillac Co., 1138 Conn. ave.

MAXWELL coach, 1924; $225; terms. See at 1126 20th st. nw. or phone North 347.

NASH 5-pass. sedan; special six and priced at $675; perfect in every way; a new car could not equal this one in value; terms. Washington Cadillac Co., 1138 Conn. ave.

OAKLAND—Early 1927 model; good condition; price, $550; liberal discount for cash. Phone North 7401-J.

OLDSMOBILE 4-pass. coupe, 8-cyl., 1922; $150; terms. See at 1126 20th st. nw. or phone North 347.

OLDSMOBILE sedan, late 1927; fully equipped; wonderful condition; your car in trade with terms. Neumeyer Motor Co., 1825 14th st. nw.

OVERLAND 4 sedan; new paint; 5 good tires; run 28,000 miles; bargain; $175. 618 E st. ne.; Linc. 3056-W.

PACKARD limousine, 6-cylinder; 4 seated inside; owner leaving the city. Can be seen in private garage rear 1325 K st. nw.

PACKARD 8 touring, 1927, for sale. Call Mr. King, Dupont Garage, 2020 M st. nw.

PACKARD sedan; this late car is like new in every way; will give any demonstration; absolutely guaranteed; priced very low; terms. Washington Cadillac Co., 1138 Conn. ave.

PEERLESS 6 sedan; this car looks like a new one; has fine tires; in excellent mechanical condition and guaranteed, and is priced very low; terms. Washington Cadillac Co., 1138 Conn. ave.

AUTOMOBILES FOR SALE

PEERLESS SEDAN—Reduced to $700; it is unequaled in this class; it looks and runs like new, is guaranteed and has excellent tires; easy terms. Washington Cadillac Co., 1138 Conn. ave.

PONTIAC coupe, 1926; good condition; $450. 712 E st. se.; Lincoln 8440.

STUDEBAKER, 1924, Big "6" touring; excellent condition mechanically; fully equipped; exceptional appearance and rubber; $190. Garage, 1428 Church st. nw.; North 10410.

STUDEBAKER special six sedan; overhauled and painted; looks like new; upholstery does not show the slighest wear; a wonderful opportunity for some one; only $350. Lambert-Hudson Motors Co., 14th at R. st.

WILLS-ST. CLAIRE phaeton; $300 and a wonderful buy; see it today; terms. Washington Cadillac Co., 1138 Conn. ave.

CHRYSLER
Used Car Dept.
SPECIALS

1926 Dodge Rd.	$485
1926 Chrysler Rd.	685
1927 Nash Spc. 6 Coupe	700
1927 Chrysler 70 Coupe	1,100
1926 Dodge Coupe	485
1924 Buick 4 Tr.	250
1927 Buick Spt. 6 Coupe	975
1927 Buick Stand 6 Sed.	975
1924 Ford Coupe	75
1924 Maxwell Sedan	175

AND OTHERS
EASY TERMS
Open Evenings and Sundays
H. B. Leary, Jr., & Bros.
1321 14th St. N.W.
NORTH 6826

STUDEBAKER
A few of many Bargains.

Stude. Commander Sed.	$1,250
Stude. Dictator Sedan	1,095
Stude. Stand. Phaeton	325
Studebaker President	1,295
Essex Coach	175
Dodge Coupe	600
Ford Light Delivery	175
Stude. Big 6, 7-pass. Sed.	695
Cadillac Touring	235
Studebaker Big 6 Sedan	995
Oldsmobile Coupe (late)	595
Locomobile 8-48 Sedan	945
Studebaker Coach	545
Dodge B Sedan	545
Studebaker President	1,395
Stude. Sport Roadster	1,095
Hudson Super 6 Brougham	695

JOSEPH McREYNOLDS, Inc., 1706 14th St.

"BARGAINS"

Wills-St Claire Sport Touring	$550
Lincoln Phaeton	550
Chrysler Coupe	425
Essex Coach	50
Dodge Coupe	250
Overland "6"	150
Moon Sedan (hydraulic)	480
Cleveland Sedan	325
Gardner Touring	360
Olds Coupe, very best	450
Olds Coach, very fine	425
Chevrolet Coupe, 26	350
Chevrolet Sedan '26	325

40 other cars, late models. See them today

"WALLACE"
(For Better Used Cars.)
1709 L St. N.W.
M. 7612

PIERCE-ARROW, late 1927, 100-h. p., inclosed drive, 7-pass limousine, driven 7,000 miles, at a sacrifice to settle an esttae. Meyer S. Salabes, 1 N. Gay st., Baltimore, Md.

LAMBERT-HUDSON MOTORS CO.
Used Car Department
14th at R St.
The place to buy a real bargain in a good Used Car. 50 to choose from. Priced from $25 up. Many current models, some hard to distinguish from new.

THE HAND
And mind that guides this pencil has failed to write a suitable ad describing a beautiful advanced six, rumble seat, sport coupe.
—After 20 minutes' time and much copy before me, I am going to invite you to visit our salesroom.
—Ask to see the Model 260 Coupe which Mr. Garnett turned in.
—It cost $2,000, will be sold for $1,375 and carries a new car guarantee.
—Thank you.
"WALLACE"
(For Better Used Cars.)
1709 L St. N.W. M. 7612

Something More Than a Bill of Sale

When you buy a used car from us you get more than a title of ownership. You also get constant and enduring satisfaction.

WE SELL USED CARS THE BUYER CAN USE.

COME AND SEE THEM

1928 Paige Sedan	$1,150
1928 Paige Brougham	1,100
1927 Paige Sedan	650
1926 Dodge Coupe	375
1925 Dodge Sedan	325
1926 Chevrolet Coupe	300
1924 Stearns-Knight Brough	400
1924 Willys-Knight Sedan	300
1925 Jordan Touring	250

MANY OTHERS
A GOOD USED CAR IS BETTER THAN A CHEAP NEW ONE.
Graham-Paige Co. of Washington, D. C.
1522 14th St. N.W.

AUTOMOBILES FOR SALE

PEERLESS
Always Leading the Way

To maintain our leadership means an unusual effort on our part. We must keep our customers satisfied—we can sell only the best makes of cars—we must see that they are worthy of our good name, and, above all, we must give more for your automobile dollar to lead the way to greater savings.

Compare Our Values First

'27 Hudson Brougham
'27 Studebaker Spec. Rd.
'27 Peerless C Coupe
'27 Peerless Sedans
'25 Flint Sedan
'27 Nash Victoria Coupe.
'27 Packard Str. 8 Phaeton
'27 Oakland Rd.
Cadillac "63" 7-p. Sedan
Chrysler "70" Rd.
Lincoln Judkins Sedan

Many Others

A Small Down Payment will make you a proud and satisfied owner of one of these cars.

Open Evenings and Sundays
14th Street at P N.W.

CHRYSLER
(ROADSTER)
One of the very last of the '27 cars; well kept by the original owner and only driven 12,000 miles—fast, fine and good looking; any demonstration, of course; $1,150. Your old Chrysler in trade or $460 cash; balance as you ride. Remember the address, 1709 L st.

COUPE
One of the fast, snappy little fours; good tires, fine motor, excellent appearance; only $425; a bargain, too. $170 cash, or your open Chrysler in trade and balance monthly

TODAY
These cars are on display. Drive over or phone us now.
"WALLACE"
For Better Used Cars.
1709 L St. M. 7612

HUPMOBILE

Our factory used-car expert returns to Detroit Monday. He has made a wreck of our inventory and this is his parting shot.

'27 Hup 8 Sedan	$1,125
'26 Hup 8 Sedan	1,025
'27 Hup 6 Sedan	740
'27 Hup 6 Coupe	700
'26 Nash 6 Adv. Sedan	600
'25 Nash 6 Adv. Sedan	475
'25 Hup 4 Coupe	500
'24 Hup 4 Coupe	350

MOTT MOTORS, INC.
Hupmobile Distributors
1507 14th St. Fr. 4277 — 1414 14th St. Used Car Dept.

HAWKINS
LATE MODELS

1926 Nash Spec. Six Sdn.	$675
1927 Nash Adv. Six Tour.	800
1926 Nash Spec. Six Sdn.	700
1925 Nash Adv. Six Tour.	550
1926 Nash Std. Six 4-dr. Sedan	600
1925 Nash Spec. Six Tr.	450
1926 Dodge Coupe	500
1925 Dodge Coach	450
1927 Hudson Coach	700
1927 Hupp Coupe	800
1926 Chevrolet Coach	350
1927 Chevrolet Coupe	475
1925 Ford 2-Door Sedan	200
1926 Ford Touring	150

HAWKINS-NASH MOTOR CO., INC.,
1333-1509-11 14th St. N.W.
Main 5780

BUICK
DICK MURPHY, INC.
USED CARS
WORD OF HONOR
GOLD SEAL

Buick 7-pass. Master Sedan
All new tires.
Thoroughly reconditioned.
Gold Seal.
Price, $1,150.

Chrysler "70" 4-door Sedan
Low mileage.
New tires.
Carefully used.
Price, $1,085.

Nash 1927 Special Sedan
Low mileage.
Four new tires.
Word of honor.
Price, $850.

Buick 1926 Master Sedan
New tires.
Motor overhauled.
Finish renewed.
Price, $950.

Dodge 1926 B Coupe
Real good.
We guarantee it.
Call for demonstration.
Price, $475.

Buick 1926 Standard Sedan
A Gold Seal car.
Carefully used.
You will like it.
Price, $750.

20 others to select from. Don't fail to visit our showroom or ask about our 5-day free trial plan—it will interest you.

DICK MURPHY, INC.
1835 14th St. N.W.
Open Evenings and Sundays

AUTOMOBILES FOR SALE

USED CAR SALE

Nash Adv. 4-dr. Cpe. Sedan	$965
Studebaker Stand. Phaeton	495
Willys-Knight Touring	395
Hudson Sedan	545
Studebaker Stand. Sedan	695
Cleveland Sedan	415

R. McREYNOLDS & SON
14th St. and Park Road
STUDEBAKER

Marmon Used Car Dept.
1733 14th St. N.W.

75 USED CARS—ALL IN EXCELLENT CONDITION—LOW PRICES—EASY TERMS.

Buicks
Chryslers
Chevrolets
Dodges
Essex
Fords
Hudsons
Hupmobiles
Jordan
Kissel
Lincoln
Marmons
Nash
Olds
Peerless
Reos
Studebakers
Etc.

Your Car in Trade

Open 8 A. M. to 10 P. M

TRUCKS AND TRACTORS

FORD light delivery wagon; suitable for grocery business; owner has no use for it; will sell for $75 or take groceries in trade. Call Mr. Herfurth, Columbia 1706 or Georgia 1647.

GARAGES FOR RENT

1921 G ST. NW.—Space for large car; 15-ft. sliding folding doors; electricity; $10 per mo.

AUTO PAINTING

GIVE US THE ONCE OVER.
Varnish, lacquer, Duco, $50, $60, $70; factory jobs complete. Universal Paint Co. 901-903 Water st. sw., Linc. 5062.

JOBS COMPLETED IN 48 HOURS
With the wonderful new durable lacquer finish that grows handsomer with age; proof against rain, snow, ice, steam, soap ammonia, acids alkali and alkaline mud. Let us show you examples of fine work with this excellent material. PRICES FROM $50 UP
JOS. McREYNOLDS, INC.,
1000 UPSHUR ST NW PHONE COL 605
ALSO DECATUR 686 1423 I ST NW

AUTOMOBILES WANTED

BEST PRICES for late-model cars. Simmons 1313 14th st. nw.; Potomac 6443.

HIGHEST PRICES paid for late-model used cars. The Auto Mart, 1605 14th st. nw.

HIGHEST PRICES paid in this city for used cars; no delay. Dont' fail to SEE MR. BARNES before selling. 1132 Connecticut ave. Open evenings until 9. Frank. 7008

HIGHEST PRICES paid in this city for used us before selling. Southern Motor Sales, 1324 14th st. nw.

SELL automobiles by auction every Wednesday and Saturday, 10 a. m.; a quick and satisfactory method; no sale, no charge; cars listed in time advertised free. Weschler's, 920 Pa. ave. nw.; M. 1282. M. 9530.

CASH FOR YOUR CAR.
If not all paid for, I will pay your unpaid balance and give you the difference in cash. No delay. SEE MR. BARNES, 1132 Connecticut ave. Open evenings until 9. Frank 7008

MISCELLANEOUS SALE

CUT YOUR GRASS with a Pennsylvania mower, ball bearing, rolls easily; 3-piece parlor suite, mahogany, upholstered in green tapestry. 4000 Illinois ave., Columbia 7952-W.

LARGE Bretton Carved Oak Buffet for hall or library, $500; also large mahogany bookcase, $150. Columbia 7734.

NINE-PIECE dining room suite; also bedroom and kitchen furniture; reasonable. 7515 Georgetown rd., Bethesda, Md.

BOATS AND ACCESSORIES

FOR SALE—Up-to-date bungalow houseboat; fully equipped; 38x18; bargain; $3,500 cash. D. Meredith Reese, Maryland Yacht Club or 903 Emerson Tower, Baltimore.

BOATS FOR SALE—ALL TYPES.
14-ft. Sturn motorboats to 40-ft. cruisers
Apply BENJ. E. SARLES,
Annapolis, Md. Phone 501-W.

DOGS, CATS AND PETS

BEAUTIFUL ST. BERNARD puppies; champion stock, finest strain in America or Europe. Marion Durphy, Columbia pike, next to postoffice, Arlington, Va.

Puppies, collies, police dogs, poodles and rat terriers; very reasonable.
FAIRCHILD'S PET SHOP,
1219 9th st. nw. Main 3697.

WANTED—TO BUY

BOOKS WANTED—All kinds; single books and sets to entire libraries. "Bring them in" or phone Frank 5416. The Big Book Shop, 933 G st. nw. No branch stores.

WANTED—Clothing, books and household goods. E. Hensley, 300½ Pa. ave. nw Main 5689.

CLOTHING BOUGHT
Men's clothing, shoes, &c., bought; best prices; auto calls. Main 4145. Justh's Old Stand, 619 D.

CLOTHING BOUGHT
Men's, ladies, and children's; of all descriptions. Address postal or phone W Rice, 1332 7th st. nw.; North 1755.

Gold, Silver, Watches, Diamonds
And old jewelry needed in our mfg. dept.
SELINGER'S Full cash value paid 818 F STREET.

BUSINESS OPPORTUNITIES

BEAUTY SHOP — Four booths, equipment complete; used 2 mos.; sacrifice for $200. Potomac 2173-J.

$1,000 buys manufacturing auto accessory for Georgia and Florida; patented process; wonderful opening; complete factory furnished; royalty basis. Brown Business Broker, 1100 Eye st. nw.

We have a few stands available in our new market at reasonable rent
Apply to Mr. Souder,
ARCADE MARKET
Washington's Leading Market
14th and Park Rd. N.W.

ROOMS—FURNISHED

ARIZONA HOTEL (310 C st. nw.)—Neatly furn. rms.; wkly rates; transients, $1 up

EYE ST. NW., 1723 (Apt. 5)—Single front room, near bath, gentleman, $20 per month.

FERN ST. NW., 1123 (near Walter Reed Hospital)—Master bedroom, private bath, a. m. i. Georgia 3114.

IROQUOIS APT. 505 (1410 M st.)—Most desirable locality; well-furnished room near bath. Call after 5.

KILBOURNE PL., 1708—2d-floor front, $18; large front rm., $25; cont. h. w.; a. m. i.; ½ block Mt. Pleasant cars. Ad. 4714.

KILBOURNE PL. NW., 1706—Single front room; for gentlemen; all modern improvements; excellent location; reasonable. Columbia 4993.

LAMONT ST. NW., 1821—Exceptional rms.; single or en suite; porch; bath; modern. Adams 5546.

THE PLYMOUTH (Apt. 72)—Large front parlor-bedroom; also other rooms; $20 and $25. Main 5486.

115 EYE ST. NW.—Pleasant corner location; convenient Union Station. Printing Office; nicely furnished; sleeping or l. h. k. rooms reasonable.

4TH ST. SE., 106—Two furnished rooms; housekeeping; elec. and sink; $25 month.

1249 MORSE ST. NE.—Two furnished rooms light housekeeping; hot-water heat; use of phone Linc. 8588

13TH ST. NW., 1225—Two large housekeeping rooms, sink, gas range; next to bath; on 2d floor; reasonable.

15TH ST. NW., 1404—Rooms; for tourists; single and double; excellent meals. North 7551.

1625 NEWTON NW.—Comf. rm.; owner's home; a.m.i.; high, cool locat'n nr. shops, restaurants, theaters, &c.; $20; gent.

ROOMS—FURNISHED

20TH ST. NW., 2308—Attractive 2d-floor front; twin beds; also double rooms, same floor, $30 mo.; others cheaper; attrac., well-kept home; contin. h. w.; cool porhs.; transients; board optional. Pot. 2826.

920 M ST. N.W.—Furnished rooms; instantaneous hot-water; electric lights; transients accommodated; rent reasonable.

MEN
CAN YOU IMAGINE
Renting a newly furnished room in an 8-story fireproof elevator bldg., opposite the Mayflower Hotel, and with a telephone in the room and all-night service at these rates—$10 to $16 per week, $40 to $65 per month, $2.50 per day?
Special rates for 2 in a room on application. Room equal to any hotel in Washington. Club showers.
DE SALES CHAMBERS
1735 De Sales st. Phone Main 3797.

ROOMS WITH BOARD

"ANNA INN," 1726 P st. nw. (near Dupont Circle)—Nice, bright rooms; high-class board; cheap. Decatur 466.

CLIFTON ST. NW., 1201, opposite Central High School—Large room next to bath, inst. h. w.; shower; excellent food; music; married couple or gentlemen; early breakfast if desired; $60 a month for couple Phone Columbia 10214.

CONN. AVE. NW., 1834—Large well-furnished room; on 2d floor; facing Conn. ave.; best home cooking; $40 to $50.

GIRLS CLUB (1515 Mass. Ave.)—Beautiful, sunny, clean, sing., dou., rooms; delicious meals, h.w., laundry. Mrs. Meaton, N. 9309.

THE DAWES INN (1525 16th St. NW.)—Strictly first-class beautiful rooms; splendid meals, reasonable rates. North 3439.

VERY desirable room and board; in refined suburban home; to 2 gentlemen or employed couple. Hyattsville 958-J.

1523 16th St. N.W., Girls' Club
Beautiful home; excellent table; three choice vacancies, well furnished and kept. Second floor reasonable.

TRANSFER AND STORAGE

DEPENDABLE TRANSFER CO.—Light and heavy hauling; quick service; reas. cost; also trash removers. 1336 9th nw.; N 8147

ROOMS—UNFURNISHED

1630 19TH ST. NW.—One large room and kitchen, 2d floor front with balcony; two large third-floor rooms and porch; housekeeping; reasonable. Phone Potomac 4946.

FRANKLIN ST. NE., 641—2d fl., new house; 3 rms., screened porch; sink, range, heat, gas, elec.; $37.50 mo. Phone Pot. 3095

COUNTRY BOARD

WANTED—Boarders, near mountain and river; boating, bathing, fishing; good board; reasonable. Mrs. Chas. Burner, Woodstock, Va.

APARTMENTS FOR RENT

Furnished

TWO ROOMS, kitchen, bath; wonderful view facing south; first-class apartment house; cafe; reference required. Decatur 2000. Apt. 503.

3319 MILITARY ROAD (Chevy Chase). Cool clean, well-furnished housekeeping apartments, each 2 rooms, kitchen and bath, in strictly modern homelike detached apartment house; large porches and lawns; quiet and refined environment; $65 to $80; near Connecticut avenue; garages available. Phone Cleveland 38.

CALIFORNIA ST. NW., 1873—Bright, single room, adjoining bath; a. m. i.; near 2 car lines; reasonable. North 6713.

TWO rooms, kitchen, dining alcove, bath; also one room, kitchen, dining alcove, bath; at 2721 Adams Mill rd.; 2-room apt. for rent for summer months, while year lease is desired for smaller apt.; everything furnished; these are front apts., beautifully located directly opposite entrance to park, in exclusive residential neighborhood, near 18th st. and Columbia rd.; prices reasonable; in well-conducted apt. house.

1929 CALVERT NW.—One room, sleeping porch, kitchen and bath, $40; gas, elect. and phone.

THE CHASTLETON (Apt. 701)—Private apt., 5 rooms, bath, porch; fully furnished for h. k.; June to October. North 10000.

WARDMAN PARK Hotel Annex—Will sublet to responsible party, 7 rooms and 2 baths unusual in attractiveness and view; 3 open exposures; references. Resident Manager

17TH ST NW., 1608—Large, airy living rm., dressing rm., kit., bath; completely furn.; new, modern. Apt. 1, before 6 p. m.

19TH ST. NW., 916 (Apt. 2) 2 rms. bath; elec.; newly papered, painted; inst. hot water; nonhousekeeping; adults only.

1875 MINTWOOD PL. APTS., 3435 Brown st. and The Avondale—2 rms., kit. b., hall, din. alcove; $62.50 to $75. Adams 130; Cleve. 18.

1632 S ST. N.W.
Completely furnished apartment of 5 rooms and bath.
THOS. J. FISHER & CO., INC.
738 15TH ST. MAIN 6830.

Furnished or Unfurnished

EAST CAPITOL, 200 and 1-fare suburb; all sizes and prices from 1 to 6 rms., $15.50 to $45. Lincoln 2637.

2D ST. NE., 108—Choice of two floors in private home; reasonable rent; inspect 10:30 to 5:30.

2D-FLOOR apt., fur. or unfur.; in Chevy Chase, Md.; have every convenience. Address Box 144, Washington Post.

Unfurnished

2 ROOMS, kitchenette and bath and small dressing room; all new, just completed; hardwood floors; Frigidaire, oil heat; just 4 apts.; 1 left on 1st floor; very private; all new; rent, $49.50. 1408 Chapin st. nw.

TWO FAMILY apts.; excellent condition; 2d floor, 5 rooms, bath; electricity; rents reduced. 1703 Euclid st. nw., $45; 1741 N. Capitol st., $47.50. Phone Owner, North 10000.

KENTUCKY APTS. (233 Ky. ave. se.)—Reduced rents for new and modern apts of 3 and 4 rooms; heat and janitor service.

33D ST. NW., 1426—One room, kitchenette; light and gas; $20; employed couple only.

1414 V ST. NW.
Three rooms and bath, $37.50 and $40 mo. Apply to janitor or call Main 3046.

THE JOHN MARSHALL,
1910 K st. nw.
4 rooms and bath.
3 rooms and bath.
Electric refrigeration. Resident manager. Main 5683.

501 12TH ST. N.E.
New apt. house; 2 nice, light outside apts.; one 3 rooms, one 4 rooms; price, $47.50 and $55. Call Main 655.

THE WYOMING.
6 rooms and 2 baths.
3 rooms, kitchen, bath.
4 rooms, kitchen, bath; southern exposure. Cafe in building.

617 M ST. NE.—Two, three or five rooms; very reasonable rent; a. m. i. F. E. Taylor.

THE WARD
307 S ST. N.E.
2 rooms, kitchen and bath, $37.50.
GEORGE W. LINKINS, Realtor
1733 DE SALES ST. MAIN 10100.

One Delightful Apartment.
IN A FINELY CONDUCTED BUILDING.
The Carlo, corner 16th st. and Spring pl. nw., No. 25, 2d floor, facing 16th st.—2 large rooms, kitchen and bath; exceptional closet space; cheap rent.
A. C. HOUGHTON & CO., REALTORS.
1516 H ST. NW. PHONES M. 7536, 7537.

THE BEACON APARTMENTS
1801 CALVERT ST. NW.
One excellent apt., 5 rooms, kitchen, bath; $115; all outside rooms; elevator; cafe Columbia 3063.

HOUSES FOR RENT

Furnished

150 D ST. SE.—Until October 1. Near Capitol and Library; rent, $35. Apply to owner.

CHARMING 6-room house on breezy hilltop; 20 minutes from White House; garage, books, radio. Telephone Clarendon 1812.

WESLEY HEIGHTS—Beautifully furnished home, in coolest part of Washington, for summer months. Cleve. 2949.

2244 CATHEDRAL AVE.
For rent to reliable party for 6 months after June 1, a well-furnished, semidetached brick residence, facing Rock Creek Park; 3 baths; porches, garage, yard; $150 a month. Telephone Adams 9836.

Unfurnished

D ST. SE., 1528—Six rooms, bath; hot-water heat; garage; large yard; $45. Key 1611 E st. se.

1418 RHODE ISLAND AVE. NW.—8 rooms, 8 baths; h.-w. h., elec., hot water. Owner. 1422 Rhode Island ave. nw.

1340 GIRARD ST. NW.
Three-story bay-window brick, 10 rooms 2 baths; modern every way; alley.
A. C. HOUGHTON & CO., REALTORS.
1516 H st. nw. Phones Main 7536-7537.

1127 SIGSBEE PL. NE., BROOKLAND.
Detached, frame, 6 r. and b.; h.-w. h.; elec.; lot 50x100; shade trees; $65 monthly.
437 10TH ST. NE.
Two-family bldg., upper of 6 r. and b., lower of 5 r. and b.; hot-air heat, elec. lights; each flat, $45 monthly.
A. C. HOUGHTON & CO., REALTORS.
1516 H st. nw. Phones Main 7536-7537.

FOR COLORED
L ST. NEAR 21ST N.W.
Newly redecorated house of 8 rooms and bath—electricity.
THOS. J. FISHER & CO., INC.
738 15TH ST. MAIN 6830.

OFFICES—STUDIOS

OFFICES FOR RENT.
EDMONDS BLDG.,
917 15TH ST.
A FEW DESIRABLE SUITES
AND A
BROKERAGE OFFICE ON 2D FLOOR
LOW RENTAL RATES.
SHANNON & LUCHS, INC.
1435 K ST. NW. MAIN 2345.

SUMMER PLACES—RENT

GLEN ECHO—Furnished cottage; all modern improvements; hot-water heat; fireplace, elec.; screened porches; large grounds; open Sunday. 108 Bryn Mawr ave.

SUBURBAN FOR RENT

ATTRACTIVE house, 10 rooms, 2 baths; electricity; shade, fruit; spacious lawn; will lease for summer. Apply E. G. Burritt, Fairfax, Va.; phone Fairfax 41.

APARTMENTS FOR RENT

Unfurnished

JUST WHAT YOU ARE LOOKING FOR
You'll find in these small suites in—
54 M ST. N.W.
"Perfect little homes." They are complete in every detail—one room, bath, dressing alcove, Murphy bed and kitchen. The building is in perfect condition and the apartments have just been newly decorated. Service continuously efficient. Very low rentals—$38.50 to $40.00 a month.
HARRY A. KITE
(Incorporated)
1019 15TH ST. NW. MAIN 4846

409 2D STREET NW.
7 ROOMS AND BATH
$37.60

1002 PARK ROAD NW.
8 ROOMS AND BATH
$55.60

1012 25TH ST. NW.
6 ROOMS AND BATH
$27.60.

916 PA. AVE. SE.
6 ROOMS AND BATH
$40.50

American Security & Trust Co.
Real Estate Dept.
15th & Pa. ave. nw. M. 4815

IF INTERESTED IN CO-OPERATIVE APARTMENTS
Call
M. & R. B. WARREN
Adams 9900

2011 35th ST. N.W.
Opposite Western High School
Newly Decorated.
2 rooms, kitchen and bath $42.50
GEORGE W. LINKINS, Realtor
1733 DE SALES ST. MAIN 10100

FOR COLORED.
THE ROCHELLE,
1603 U STREET N.W.
Unusually desirable apts., 1 and 2 rooms and baths, some with kitchens; suitable for doctors, dentists and other professional people. Located in Northwest, short walking distance from downtown. See janitor or call District Apartment Corp., Room 404, Continental Trust Bldg., 14th and H sts. nw.; Main 2340.

926 GRANT PLACE NW.
Apt. 1, 5 rooms & bath
$65.00

830 SHEPHERD ST. NW.
5 rooms & bath
$52.50

3218 WISCONSIN AVE. NW.
Apt. 2, 3 rooms & bath
$40.00
Apt. 22, 3 rooms & bath
$47.50
GARAGE IN REAR

American Security & Trust Co.
Real Estate Dept.
15th & Pa. ave. nw. M. 4815

COLORED
1235½ 5th St. NW.
Three rms., k., b.; nice condition. North 9129.

3616 CONNECTICUT AVE.
(Near Porter St.)
Apartments of 2, 3 and 4 rooms and bath.
Low Rentals

THE MOZART
1630 FULLER ST. NW.
Apartments of
2 rooms, kitchen and bath.
3 rooms, kitchen, bath and porch.

2123 18TH ST. N.W.
APARTMENT 5.
Apts. of 5 rooms and bath, $75.
THOS. J. FISHER & CO., INC.
738 15TH ST. MAIN 6830.

14th and Fairmont Streets N.W.

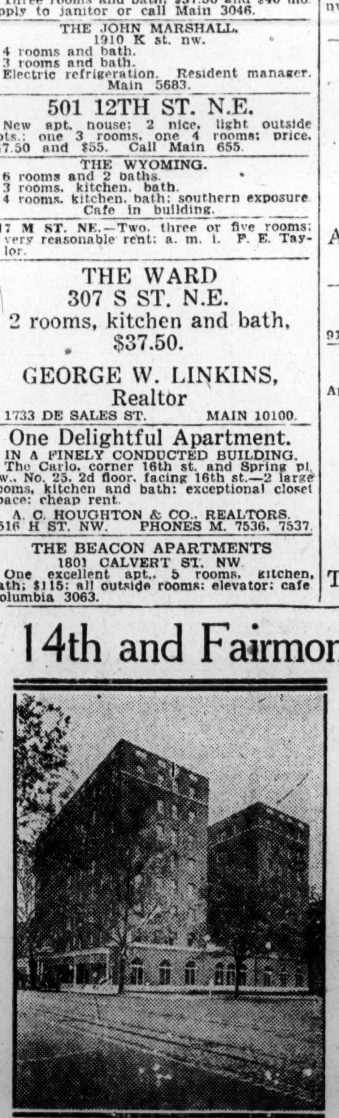

Washington Hall Apartment

This ultra-modern apartment, conveniently located, offers excellently planned 1, 2 and 3 room units at most moderate rentals. The apartments are equipped with all of the modern installations—showers, large cupboards and clothes racks, Frigidaire, club kitchens, efficient day and night telephone and elevator service.

Inspect this building if you are contemplating taking a new apartment.

RESIDENT MANAGER, COL. 7401
WM. FRANK THYSON
Investment Bldg. Main 1580

HOUSES FOR SALE

ON CONDUIT RD.—A new semidetached home, at a great sacrifice. Address owner, Box 210, Washington Post.

OWNERS ONLY—I have two fine new bungalows in Orlando, Fla.; will sell or exchange for D. C. property. Call Col. 6096-W.

136 C ST. NE.—By owner, desirable home, 7 rooms, bath; deep lot to wide alley; convenient neighborhood; region of coming values; $5,000 for quick sales; easy terms. Lincoln 8624.

CHEVY CHASE—Oil burner; six rooms. If you're looking for an exceptional home at an exceptional price and terms, investigate this bargain immediately. Corner location, sterling neighborhood; six wonderfully attractive rooms; 2-car garage. To sell at once; priced at $11,950, with suitable down payment and $85 monthly. Between 9 a. m. and 5 p. m., Wisconsin 2763. After 5 p. m., Wisconsin 2875.

Houses For Sale
BE HAPPY REGARDLESS OF YOUR MEANS
You can buy one of these homes for the rent you are now paying.
$100 Cash
MONTHLY PAYMENTS
Sample Homes Open Today
1204 Hemlock St. N.W., near 16th St.
1018 3d St. N.E., just north of K.
18 Evarts St. N.E., near N. Cap. St.
310 T St. N.E., cars pass door.
1630 Gales St. N.E., near 16th and H Sts.
3616 18th St. N.E.
1362 K St. S.E., just south Pa. Ave. cars.
INSPECT TONIGHT
Open, Lighted and Heated Until 9 P. M.
H. R. HOWENSTEIN CO.
1311 H St. N.W. Main 908

N. E. BRICK — Built-in garage; six very modern rooms and bath, built-in refrigerator, hot-water heat. To sell at once, it is priced at $6,750, with small cash payment and $47.50 monthly. Details until 9 tonight. North 5555.

HOME BARGAIN
ONLY ONE
3616 18th St. N.E.
Just north of 18th and R. I. Ave. N.E.
Only $8,950
$100 CASH—$65 MONTHLY
Large lot to paved alley.
Garage.
Hot-water heat.
Electric lights.
Sleeping porch, large front lawn.
Take cars to 18th and R. I. Ave. N.E., or bus to 18th and Monroe St. N.E. and walk north. Open.
H. R. HOWENSTEIN CO.
1311 H St. N.W. Main 908

COLORED
ELEGANT HOME
FAIRMONT ST. AT 13TH.
9 rooms and 2 baths; elec., instantaneous heater, hardwood floors, metal weather-stripped and screened throughout; 2-car brick garage, with electricity. Separate apt. on 3d floor. Lot 18 by 142 to wide paved alley.
SHOWALTER REALTY CO.
1103 Vt. Ave. Main 4123.
Evenings, Cleveland 1394.

CHOICE LOCATION
In
BEAUTIFUL BROOKLAND
Compare With Anything Within $1,000 of the Price.
13th and Randolph Sts. N.E.
Six and Seven Large Rooms.
Built-in Garage.
Decorations, Finish and Fixtures Second to None.
Exhibit Home
1330 Randolph St. N.E.
CHAS. M. WALLINGSFORD
Builder and Owner.
1010 Vermont Ave. N.W.
Main 2990

SEE THESE NEW HOMES
SAMPLE HOUSE OPEN
5521 KANSAS AVE. N.W.
(Between 2d & 3d at Kennedy st.)
6 large rooms, 3 porches, many attractive features; open fireplace; built-in garage.
Facing 90-Ft. Boulevard
1 Block of Fort Slocum Park
1 Block to 14th St. Cars
Convenient to Schools and Churches.
Price Only $8,250—Terms.
Drive east on Longfellow st. to 2d nw., or phone for auto service to houses.
WAPLE & JAMES
1116 14th st. nw. Main 10260

NEAR RHODE ISLAND AVE.
Attractive Colonial Home
Only $5,950—$250 Cash
This attractive buff brick colonial home, in a pretty new home community near Rhode Island ave. is an unusual offering. Large rooms, tiled bath, 3 porches, rear porches screened; deep lot with room for garage; in splendid condition; electricity, gas, bright kitchen, well-equipped, ample closet space; newly papered and painted. This home is a real bargain at $5,950; only $250 cash and monthly payments of $59.50. See this home today, and you will realize that it is a real bargain.
PHONE SERVICE UNTIL 9 P. M.
CAFRITZ
14th & K. M. 9080.

DETACHED BRICK HOME
$16,500—TERMS ARRANGED
4011 18TH ST. N.W.
(At 18th & Taylor Sts.)
8 bright rooms, 2 complete baths, very latest features including open fireplace, built-out pantry, Frigidaire, roomy kitchen, large closets in all bedrooms; linen and cedar closets in hall; large finished attic; handsome electric fixtures; very attractive decorations; colonial cement porch; built-in garage; deep lot. This is a new home located in Washington's best residential section, high elevation. Be sure to inspect or phone us for auto service to house.
Open Sunday From 11 A. M. to Dark.
WAPLE & JAMES
1116 14TH ST. NW. MAIN 10260.

BUSINESS PROPERTY

For Sale

DOWNTOWN
Fireproof Building
3 Stories
Suitable for Wholesale
Display—Storage—
Light Manufacturing
Lot 26.4x142.5
30-foot Alley in Rear
Building covers entire lot
Loading platform under cover
Elevator—Steam Heat
Owners retiring from wholesale business
This is an opportunity that should not be overlooked
See Mr. Groome or Mr. Ugast
BUSINESS PROPERTIES DEPARTMENT.
HEDGES & MIDDLETON, Inc.
REALTORS.
1412 Eye St. N.W. Frank 9503

SUBURBAN FOR SALE

ON LEE highway near Fairfax, Va.; 5 acres, 300 ft. on highway; only $2,500; good land; large trees; fine for poultry. Booth's Farm Agency, ne. cor. 9th and H nw.

BEAUTIFUL COUNTRY HOME for sale within hour's ride of city, at reasonable price; extremely modern in every respect; nearly 2 acres of land; must be seen to be appreciated. Edw. P. Schwartz, Inc., 1014 Vt. ave. nw.

BETHESDA, MD., (106 Melrose Ave.)—Six-room house; all modern improvements; shade and fruit trees; convenient to cars and bus. Phone Wisconsin 3243.

REAL ESTATE WANTED

AM AUTHORIZED to buy several small houses not over $8,000.
Earle West Manson,
1022 Vermont Ave. N.W.
Frank 9373. Evenings, Cleve. 5664.

WATERFRONT PROPERTY

SHERWOOD FOREST—3 bedrooms; housekeeping cottage. F. I. Gruebel, Calvert Bldg., Baltimore, Md.

BEAUTIFUL waterfront cottage overlooking West River; 11 rooms, large lawn; good condition; electricity, &c.; $9,000; easy terms. Apply Harry Hazard, Galesville, Md.

Salt water front; bargain:
On South River; bungalow, 5 rooms, garage; 200 ft. on river;
Bathing, boating, fishing.
BOOTH'S FARM AGENCY.
NE. Corner 9th and H sts. nw.

RIVIERA BEACH BUNGALOW

Containing four bedrooms, large living and dining room, kitchen, large cellar, spacious front and side porches; well built and located. Safe sandy beach. Only $500 cash, balance easy monthly payments. Address Box 123, Washington Post.

GENTLEMAN'S ESTATE

High location, on the beautiful Severn River, 2½ miles from Naval Academy and St. John's College, Annapolis, Md. Convenient to either Washington or Baltimore by motor or train; comprising 42 acres of charming gardens, orchard, lawns and woodland, with hundreds of old fine shade trees, shrubs and evergreens. Rolling country and 2,000 feet water front. Excellent harbor for yacht. Improvements consist of a most complete and comfortable 10-room, 2-bath and lavatory, Corps de Logis; a 6-room, 1-bath cottage, servant's quarters, 1 bath and laundry bldg., garage, farmhouse and outbuildings. Prominent architect, builder and decorator have created this, the most beautiful all-the-year-round residence on the Severn River. Near 18-hole golf course and club. For further particulars apply Gustave Fast (Owner), Lindamoor, Annapolis, Md.

EXCEPTIONAL OPPORTUNITY AT EPPING FOREST

Special 3-day sale of choice water-front lots at about half price to commemorate the opening of new cement highway. TODAY, SUNDAY and MONDAY.

Fine water-front plots on graded road at $150—on terms if desired. Superior beach, fine parks, tennis courts, community water system. Restricted and exclusive. With a superior type of cottage, finer improvements and better roads than other summer colonies in this vicinity, Epping Forest, foot by foot, is worth double the price asked elsewhere. Yet our prices are less than half those asked by others.

COME—judge for yourself! For road map and full particulars telephone Main 4596.

FARMS FOR SALE

COUNTRY home in District at Ft. Dupont: 20 acres, 14-rm. house, barn, baths; overlooking the city and Capitol: bargain. Booth's Farm Agency, ne. cor. 9th & H nw.

Out of Town

HOMES IN FLORIDA

People of leisure and means should consider the desirability of going to a part of the country where living conditions are easier and profitable: where the winters are mild, where nature furnishes three crops per year to those who wish to farm, where poultry, pigs and dairying can be carried on at profit and where land is reasonably priced.

Little homes with 5 and 10 acres garden land can be secured for $1,500 to $2,000 on easy terms. Country estates 100 to 200 acres beautiful land are from $5,000 to $10,000 within 30 minutes' ride over paved highway to one of the best cities in the South.

Apply to Chas. G. Woodbridge Co., 217 W Main st., Gainesville, Fla.

FOR EXCHANGE

WILL exchange equity of $3,700 in modern Chevy Chase house for new or slightly used automobile. Call Mr. Reed. M. 7562.

WILL exchange equity of $3,700 in modern Chevy Chase house for bldg. lot. Call Mr. Reed, Main 7562.

WILL exchange equity of $3,700 in modern ern Chevy Chase house for motorboat of equal value. Call Mr. Reed. Main 7562.

WILL exchange equity of $3,700 in modern Chevy Chase house for second-trust note. Call Mr. Reed. Main 7562.

FOR SALE OR EXCHANGE

FOR SALE OR TRADE

We have an excellent eleven room and two tiled bath brick house in heart of Columbia Heights, just off 14th street; garage; large lot. Will trade for home on Capitol Hill. Here is an excellent opportunity to secure a splendid home close to Central High, the Legations, Meridian Park, &c.

McKEEVER & GOSS, INC., REALTORS.
1415 K Street. Main 4752.

REAL ESTATE FOR SALE

FOR SALE—47-acre farm and new house, 24 miles from Washington on Jefferson highway, with a river front of about 300 ft. For information address B. A. Broome, 2622 University place nw., Washington, D. C.

REAL ESTATE LOANS

WE BUY 2d deed of truts notes on improved District of Columbia property; installment loans made on vacant lots and acreage; subdivisions financed. Brokers, attention! Fulton R. Gordon, Cont. Tr. Bldg. M. 5231

QUICK MONEY

TO LEND, 2D AND 3D TRUSTS. $200-$4,000, ON MARYLAND AND D. C. HOMES. THREE DAYS TO COMPLETE TRANSACTIONS. COURTEOUS SERVICE.
C. F. WARING
1416 F ST. NW. MAIN 9172.

LOANS AT LOWEST INTEREST RATES.
TYLER & RUTHERFORD
1520 K ST. NW. MAIN 475.

PLENTY OF MONEY. QUICK ACTION.
BRODIE & COLBERT
1702 Eye st Realtors. Main 10109.

For building, buying or refinancing business or residential properties secure your Mortgage Loan at 5½% and 6% through this responsible, long-established organization. No fee for appraisal. Phone Main 2345. Shannon & Luchs, Inc., 1435 K St. N.W.

FIRST TRUST LOANS, 3 to 5 years, upon improved real estate in Washington and nearby Maryland and Virginia. Also 10-year installment loans providing for cancellation of debt in case of borrower's death.

BALTIMORE SECURITIES.

Baltimore, May 11.—Closing prices:

Arundel Corporation	49¾
Baltimore Trust	209½
Black & Decker	31¾
Black & Decker pf	26½
C. & P. Telephone pf	114
Citizens Nat. Bank	55
Commercial Credit	33
Commercial Credit pf	25⅞
Commercial Credit 1st pf	95
Cons. Gas El. Light & Power	88
Con. G. E. L. & P. 5% pf	105¼
Con. G. E. L. & P. 6% pf	111¼
Delion Tire & Rubber	15⅛
Eastern Rolling Mills	28¼
Equitable Trust	120
Fidelity & Deposit	312½
Finance Service B com. vt	18
Finance Service pf	10⅛
J. W. Crook Stores pf	52
Mfrs. Finance 1st pf	21½
Maryland Casualty	191
Merchants & Miners Trans	49¼
Merchants National Bank	35
Maryland Mortgage	20¾
Mortgage Security 1st pf	83⅛
Mt. Vernon Woodberry Mills pf	96
New Amsterdam Casualty	80
Northern Central	90
Pa. Water & Power, new	88
Silica Gel	25
Standard Gas Equip. pf. w. w	30
Sun Mortgage Co	19
Union Trust Co	338
Un. Porto Rican Sug. com	59½
Un. Porto Rican Sugar pf	80
United Railways & Electric	17½
United States Fidelity & Guaranty	448
W. B. & A. Ry. pf	15
Wesetrn Maryland Dairy pf	96
Black & Decker 6½s	121½
Consolidation Coal 4½s	93
Elk Horn Corp. 6½s	95¾
United Railways & Elec. 1st 4s	73
United Railways & Elec. income 4s	52½
United Railways & El. funding 5s	78¼
United Railways & El. 6s. 1930	96½
United Railways & El. 6s. 1949	95
W. B. & A. Ry. 5s	87

DAILY COTTON MARKET.

New York, May 11.

PORT MOVEMENT.

	Middling.	Receipts.	Exports.	Stock.
N. Orleans	21.23	5,086	4,277	336,386
Galveston	21.15	1,300	7,333	301,165
Mobile	21.20	1,870	.....	11,823
Savannah	21.35	1,243	2,650	31,325
Charleston	.....	820	.....	31,572
Wilmington	.....	572	.....	28,413
Norfolk	21.44	701	7,760	59,992
Baltimore	.....	1,547	.....	1,479
New York	22.05	.....	.....	113,636
Boston	.....	45	.....	3,743
Houston	20.95	1,588	.....	473,318
Minor ports	.....	3,152	.....	38,389
Total today	.....	17,924	22,020	1,431,671
Total week	.....	11,212	125,228	.....
Tot. season	.....	8,025,134	6,453,508	.....

Sales—New Orleans, 2,779; Galveston, 357; Mobile, 526; Savannah, 160; Norfolk, 745; Houston, 2,265. Total sales today, 6,832.

INTERIOR MOVEMENT.

	Middling.	Receipts.	Shipm'ts.	Stock.
Memphis	20.60	1,458	2,797	172,400
Augusta	21.38	835	929	52,352
St. Louis	.....	762	860	3,346
Fort Worth	20.55	.....	.....	.....
Little Rock	20.60	58	71	10,660
Atlanta	21.25	.....	.....	.....
Dallas	20.55	.....	.....	.....
Montgo'ery	20.70	.....	.....	.....
Total today	.....	3,113	4,657	238,758

Sales—Memphis, 2,675; Augusta, 328; Fort Worth, 1,900; Little Rock, 287; Atlanta, 1,000; Dallas, 1,419; Montgomery, 357. Total sales today, 7,966.

LEGAL NOTICES

STANLEY D. WILLIS, Attorney.

IN THE SUPREME COURT OF THE DISTRICT of Columbia, holding an Equity Court. J. H. Ralston and F. L. Siddons, trustees under the will of Mary A. Britt, deceased, plaintiffs, vs. Elizabeth Fowler, et al., defendants. Equity No. 48166. The object of this suit is to have the court take charge of and supervise the administration of the trust imposed on the plaintiffs under the will of Mary A. Britt, deceased, and in addition thereto to have the court construe the will of said Mary A. Britt and direct the plaintiffs herein ... [illegible]

... ceased, and for letters testamentary on said estate by Lillie M. Walker, it is ordered this 3d day of May, A. D. 1928, that Florence Curtis and all others concerned, appear in said court on MONDAY, the 11th day of June, A D. 1928, at 10 o'clock a. m., to show cause why such application should not be granted. Let notice hereof be published in the Washington Law Reporter and The Washington Post, once in each of three successive weeks before the return day herein mentioned, the first publication to be not less than thirty days before said return day. JENNINGS BAILEY, Justice. Attest: (Seal.) THEODORE COGSWELL, Register of Wills for the District of Columbia, Clerk of the Probate Court. 5.12.19

AUCTION SALES

GUS EICHBERG, Auctioneer

High-Class Automobiles By Auction

Saturday, May 12, 1928.
12 o'Clock, at
462 Pennsylvania Ave. Northwest
Opposite Ford Building

By order of Finance Company, the following late models:

1927 Pontiac Coach
1926 Cleveland Sedan
1925 Willys-Knight Sedan
1924 Oakland Coupe
1927 Whippet Coach
1926 Buick Coach
1925 Jewett Coupe
1925 Dodge Sedan

All the above cars are in first-class condition or no sale.

Also many other cars of different makes and models.

GUS EICHBERG, Auctioneer
Official Auctioneer for U. S. Government.

SCHOOLS AND COLLEGES

SPEEDWRITING Free demonstration classes Thursday nights, at 8 o'clock, in the new shorthand; easier to learn. Also enroll for Gregg and typing.
K. of C. SCHOOL, 1314 Mass. Ave.

RESORTS

UPPER SARANAC, N. Y.
Saranac Inn
Golfing Center of the Adirondacks.

NEW YORK CURB TRANSACTIONS

CONTINUED FROM PAGE 17.

Sales.	Issue.	High	Low	Close
16,000	St. Louis Gas & Coke 6s, 1947	96	95½	96
9,000	San Antonio P. S. 5s, 1958	99½	99¼	99¼
12,000	Scripps E. W. 5½s, 1943	99⅜	99	99⅜
48,000	Servel Cor. 5s, 1948, new	76¼	75	75½
12,000	Sharon Stl. 5½s, 1948	99¾	99¾	99¾
6,000	Shawsheen 7s, 1931	100	99¾	100
15,000	Shawinig W. & P. 4½s, 1967	97⅞	97⅞	97⅞
19,000	Shell Pipe Line 5s, 1952	97¼	97	97
21,000	Snider Pack. 6s, 1932	122⅞	119	120½
1,000	Solvay Am. 5s, 1942	99¾	99¾	99¾
10,000	S. E. P. & L. 6s, 2025, w-w	108⅜	108⅛	108⅛
10,000	South. Asbestos 6s, 1937	121	120⅞	121
12,000	South. Cal. Ed. 5s, 1951	103½	103	103½
9,000	South. Cal. Gas 5s, 1937	94¾	94¾	94¾
5,000	So. Dairies 6s, 1930	99	99	99

FOREIGN BONDS.

Sales.	Issue.	High	Low	Close
1,000	Russian 6½s, 1919	15½	15½	15½
5,000	Saar Basin Con. 7s, 1935	100⅞	100⅞	100⅞
1,000	Santiago Chile 7s, 1949	100½	100½	100½
1,000	Saxon State Mtg. 7s, 1945	100	100	100
41,000	Serb. Croat & Slov. 7s, 1962	90⅜	89⅞	89⅞
30,000	Stinnes 7s, 1936 wa.	95½	94½	95½
40,000	Stinnes 7s, 1946 wa.	95	94¾	95
1,000	Tietz Leon 7½s, 1946 w.w.	105½	105½	105½
12,000	Unit. Elec. Serv. 7s, 1956	115	115	115
25,000	Un. Indust. 6½s, 1941	96¼	96	96
1,000	Venetian Pr. Mtg. Bk. 7s, 1952	94¾	94¾	94¾
23,000	Vienna 6s, 1952	92¼	91¾	92⅛
15,000	Warsaw 7s, 1958	89⅞	89½	89½
9,000	Westphalia El. Pow. 6s	92⅜	92	92

Sales of stocks 1,398,600. Sales of bonds, $3,992,000. XD—Ex dividend. XR—Ex rights. UR—Under rule.

Wall Street Briefs

New York, May 11 (A.P.).—Progress is moving rapidly throughout Europe, said A. A. Tilney, president of the Bankers Trust Co. of New York, returning from eight weeks abroad. "I was much impressed with the financial and economical improvement in England, France and Germany, and progress in these countries seems definitely on an upward trend."

First quarter profit of Nevada Consolidated Copper was $2,278,061, before depletion and Federal taxes, against $1,871,892 the preceding quarter and $1,623,803 in the first quarter of 1927. Output was 52,576,869 pounds of copper, a monthly average of 17,525,630 pounds, against 52,505,768 pounds a year ago and a monthly average of 17,501,922 pounds.

The present movement of common stock of Niles-Bement-Pond Co. on the curb market, which has risen from 53 on Wednesday to 89, is probably based on possibilities of its subsidiary, Pratt & Whitney Aircraft Co., says Charles K. Seymour, vice president and treasurer. There was no possibility of a dividend on the common this year, he said, with chances against one even next year.

E. W. Sinclair, president of Sinclair Consolidated Oil, said he was not aware of any contest for proxies at the stockholders' meeting Wednesday, as had been reported. The regular management proxy committee, consisting of himself, J. Fletcher Farrell and Joseph M. Cudahy, had already received far more than the required majority of votes, he said, and individual proxies received were as large as a year ago.

Production schedules in Youngstown Valley plants next week will be sustained in tin plate, steel pipe, puddling mills and bar departments, but will show moderation in sheets and strip steel. Open hearths and Bessemer steel output is expected to advance as finishing mills work off accumulated steel.

Superior Oil Corporation reports first quarter net loss of $274,414 against a net loss of $537,070 the preceding quarter and net profit of $324,382, or 29 cents a share in the first quarter of 1927.

Business of Simmons Co. is 15 per cent ahead of last year, despite the fact that the furniture business generally is below 1927, said Z. G. Simmons, president.

American States Public Service Co. has acquired the Los Angeles & Suburban Water Co., Orange County Water Co., and South Coast Gas Co., serving suburbs and localities between Los Angeles and San Diego.

Donald G. Miller has been elected vice president of the American International Corporation, succeeding Thomas Bragg, resigned.

First quarter net profit of Certain-Teed products declined to $3,042 after depreciation and Federal taxes, from $342,797 in the first quarter last year.

FOREIGN EXCHANGE.

New York, May 11 (A.P.).—Foreign exchanges steady; quotations (in cents):

Great Britain—Demand, 487 13-16; cables, 488 3-16; 60-day bills on banks, 4.84¼.
France—Demand, 3.93⅜; cables, 3.93⅝.
Italy—Demand, 5.26¾; cables, 5.27.
Belgium—Demand, 13.95½.
Germany—Demand, 23.90.
Holland—Demand, 40.32½.
Norway—Demand, 26.77½.
Sweden—Demand, 26.82.
Denmark—Demand, 26.81½.
Switzerland—Demand, 19.27.
Spain—Demand, 16.79.
Greece—Demand, 1.30.
Poland—Demand, 11.25.
Czechoslovakia—Demand, 2.96¼.
Jugoslavia—Demand, 1.76.
Austria—Demand, 14.10.
Roumania—Demand, .62.
Argentina—Demand, 42.71.
Brazil—Demand, 12.03.
Tokyo—Demand, 46.38.
Shanghai—Demand, 65.12½.
Montreal—Demand, 99.93¾.

FOREIGN MONEY MARKET.

London, May 11 (A.P.).—Bar silver, 27⅜d per ounce; money, 3⅛ per cent; discount rates, short bills, 3⅞@3 15-16 per cent; three months, 3 15-16@4 per cent.

Paris, May 11 (A.P.).—Irregular price changes marked trading on the bourse today.

Three per cent rentes, 68 francs 30 centimes; 5 per cent loan, 88 francs 45 centimes; exchange on London, 124 francs 2½ centimes. The dollar was quoted at 25 francs 40½ centimes.

COTTONSEED OIL MARKET.

New York, May 11 (A.P.).—COTTONSEED OIL—Prime crude, 9.00; prime summer yellow, spot, 10.70; May closed, 10.70; July, 10.74; September, 11.04; October, 11.08; October, 11.08; December, 11.00.

FLOUR QUOTATIONS.

Minneapolis, May 11 (A.P.).—FLOUR—Fifteen cents lower; in carload lots family patents quoted at 8.65@8.75 a barrel in 98-pound cotton sacks; shipments, 40,848 barrels.

BRAN—36.00@36.50.

OIL QUOTATIONS.

Oil City, Pa., May 11 (A.P.).—Credit balances, $2.65. Runs, 44,175; average runs, 55,408. Shipments, 51,926; average shipments, 58,829.

BOSTON CLOSING BIDS.

Special to The Washington Post.

Boston, May 11.—Closing bids:

Amoskeag	24¼
Boston Elevated	92½
Copper Range	20
East Butte	3
Massachusetts Gas	148
Mergenthaler	101¼
Mohawk	57⅞
North Butte	2⅜
Old Dominion	13⅜
United Shoe	75¼

Curb Review

New York, May 11 (A.P.).—The bulls made a day of it on the curb market today, lifting the list generally to higher price levels, tossing a few special issues skyward and easing off the buying spree only when successive waves of profit taking set in. Advances ranged as high as 82 points, but many of the issues which showed extreme gains at noon sagged under profit taking before the close. Total sales were 1,398,600 shares, the second largest in history, and more than 700 different issues were traded.

The utilities led the advance most of the day. American Gas & Electric, Electric Investors, United Gas Improvement and Northeastern Power attracted most of the buying and closed 1 to 11 points higher.

Ford of Canada made the outstanding gain, 82 points net, evidently on buying inspired by reports of increased production and expansion of the market through the new Ford installment sales plan. At noon Niles Bement Pond was a rival in point of gain, but the 20-point advance it had then recorded on buying, apparently based on the belief that subsidiaries would show vastly improved earnings, was lost in the afternoon. Profit taking forced the price down, until the issue closed with a loss of more than a point on the day. The Aero Supply issues, Aluminum of America, Warner Brothers Pictures, Warner Gear, Lehigh Coal & Navigation, City Ice & Fuel, Deforest Radio and General Baking were among other industrials to reach new tops and close substantially higher.

Minneapolis Honeywell Regulator convertible preferred also made an extreme gain, soaring more than 20 points, to a new high at 111⅝. Neisner Bros. and a few other chain stores made small gains.

Most of the oils were strong, Darby Petroleum, Gulf, Richfield and Creole Petroleum reaching new highs. The downward trend of Penn Mex Fuel was checked. Humble, Vacuum and Standard of Indiana gained about 3 points each. Illinois Pipe Line was in demand, advancing 7 points net, to a new peak at 222.

BALTIMORE MARKETS.

Baltimore, Md., May 11 (A.P.).—Egg prices not yet available. Other markets unchanged.

WHEAT—Close, No. 2 red, spot, domestic, 1.99½; garlicky, domestic, 1.99½.

NEW YORK MONEY MARKET.

New York, May 11 (A.P.).—Call money easier; all loans, 5½; closing bid, 5½; time loans firm; mixed collateral, 60-90 days, 5; 4-6 months, 5; prime mercantile paper, 4½.

Bankers' acceptances unchanged.

Bar silver, 59¼; Mexican dollars, 45⅝.

THE DAILY LEGAL RECORD

CONTINUED FROM PAGE 10.

No. 46960. U. S. vs. Alfred Skrine; housebreaking and larceny; plea not guilty.

No. 46961. U. S. vs. John A. Watson and William C. Johnson; housebreaking and larcenry; plea not guilty each. Atty., G. S. Paregol.

No. 46962. U. S. vs. Robert C. Allwine; grand larceny; plea not guilty. Atty., Joseph D. Kelly.

No. 46963. U. S. vs. Charles Jenkins; housebreaking and larceny; plea not guilty.

No. 46964. U. S. vs. Samuel McD. Howard and Louis Twyman; housebreaking and larceny; plea not guilty each. Attys., W. R. Ives, R. E. Lambert.

No. 46965. U. S. vs. Freddie Smith, Louis D. Matthews and Francis H. Marshall; grand larceny; plea not guilty.

Nos. 46966 and 46967. U. S. vs. Albert Hamilton and Frederick Smith; joy riding; plea not guilty each in 46967; Hamilton plea guilty in 46966, and Smith plea not guilty in 46966.

No. 46968. U. S. vs. Bernard Downing; joy riding; plea not guilty. Atty., R. E Lambert.

No. 46969. U. S. vs. James A. Hughes and Christian W. Franks; joy riding; plea guilty each; referred.

No. 46970. U. S. vs. Arthur Jordan; joy riding; plea not guilty. Atty., J. S. Detwiler.

No. 46971. U. S. vs. Edward Diggs; joy riding; plea not guilty.

No. 46972. U. S. vs. John Tanquary Lovas; motor vehicle theft act; plea guilty; referred. Attys., R. I. Miller, C. F. Johnson.

No. 46973. U. S. vs. Charles Shanklin; assault; plea not guilty.

No. 46974. U. S. vs. George T. Vass; assault; plea not guilty.

No. 46975. U. S. vs. Henry Chappell; assault; plea guilty; referred.

No. 46976. U. S. vs. Edward Talley; assault; plea guilty; referred.

No. 46977. U. S. vs. James Fowler; assault; plea not guilty.

No. 46978. U. S. vs. Harvey J. Herndon and Ernest J. Wells; assault; plea not guilty each.

No. 46979. U. S. vs. James Pinkney; plea not guilty to assault dangerous weapon. Atty., J. P. Neal.

No. 46980. U. S. vs. Lola L. Farrell, Roderick A. Pace and Benjamin Pace; robbery; ...

... grand larceny; placed on probation for three years. Attty., Denny Hughes.

No. 44662. U. S. vs Isaac Jacobs; prohibition act; sentence of 90 days in jail ordered into effect; defendant committed.

No. 46898. U. S. vs. Robert J. Jones; grand larceny; sentenced to jail for one year. Attys., Damrell & Paine.

No. 46108. U. S. vs. James P. Connor; violation 195 penal code; placed on probation for three years. Attty., E. R. Kelly.

No. 46924. U. S. vs. Eva Longus; arson; demurrer sustained.

No. 45454. U. S. vs. Philip Jackson; execution postponed until May 29. Atty., John H. Wilson.

Assignment for Saturday, May 12:
U. S. vs. R. N. Edney.
U. S. vs. J. H. Hickey.
U. S. vs. John Borum.
U. S. vs. C. E. Cooper.
U. S. vs. Catherine Wilson.

No assignment ready for publication for Monday, May 14.

List of indictments returned Wednesday, May 9, 1928—Harvey Leon Ferguson, grand larceny; Edith M. Smith, grand larceny; Melvin Knaub, Max Harris, grand larceny and violation section 826-b D. C. code; Frank L. Sebo, Hugo G. Springer, grand larceny; Buck White (alias Eddie Williams), grand larceny; Roy Craig, grand larceny; Louis Seltzer, Henry T. Green, Ray Noble, housebreaking and larceny; Louis Seltzer, Henry T. Green, Ray Noble, housebreaking and larceny; Alfred Skrine, housebreaking and larceny; John A. Watson, William C. Johnson, housebreaking and larceny; Robert E. Allwine, grand larceny; Charles Jenkins, housebreaking and larceny; Samuel McD. Howard, Louis Twyman, housebreaking and larceny; Freddie Smith, Louis D. Matthews, Francis H. Marshall, grand larceny; Albert Hamilton, Frederick Smith, violation section 826-b D. C. code; Albert Hamilton, Frederick Smith, violation section 826-b D. C. code; Bernard Downing, violation 826-b D. C. code; James A. Hughes, Christian W. Franks, violation section 826-b D. C. code; Arthur Jordan, violation section 826-b D. C. code; Edward Diggs, violation section 826-b D. C. code; John Tanquary, Lohas, violation national motor vehicle theft act. Charles Shanklin, assault with intent to commit robbery and assault with dangerous weapon; George T. Vass, assault with intent to kill ...

... and Albert Goodall, violation section 865 D. C. code; Aubrey Frye, white slavery.

UNITED STATES COURT OF CUSTOMS APPEALS.

What's Behind Your Stock?

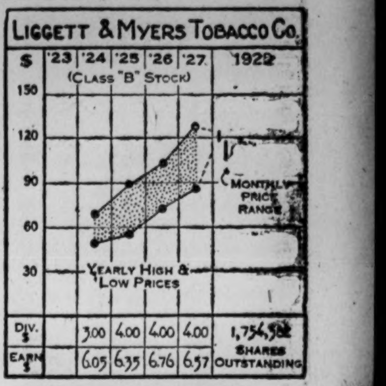

Liggett & Myers Tobacco Co.

The Ligget & Myers Tobacco Co., long ranked as third among the tobacco group in respect to earnings, has moved into second place in the production of cigarettes. The company makes all kinds of tobacco products excepting snff and large cigars. Factories are operated in various cities of the United States. Chesterfield, Fatima and Piedmont brands are familiar as cigarettes, while Velvet, Granger Rough Cut and Duke's Mixture are well known as smoking tobaccos.

New records have been made in each of the last four years, both in the income available for fixed charges and net applicable to dividends. Fixed charges and preferred dividends were earned more than six times over in 1927. Net income shows a gain of close to 150 per cent since 1920, and has nearly doubled since 1923. In 1927 it was $18,743,395.

CAPITALIZATION.

Funded debt	$28,551,200
Preferred stock (7% cum)	22,514,100
Common stock ($25 par)	21,496,400
Common stock, class "B" ($25 par)	43,859,550

Current data—Under date of February 15, 1928, the company announced that the consumption of Chesterfield cigarettes had increased from 7,000,000,000 smoked in 1922 to 28,000,000,000 smoked in 1927. It was estimated that Chesterfield had acquired at least 1,000,000 new users in a little over a year.

(Associated Press.)

LIVE STOCK MARKETS.

Chicago, May 11 (A.P.) (U. S. Dept. of Agriculture)—HOGS—Receipts, 18,000; the market closed around steady with yesterday's close; bulk better hogs sold early strong to 10 cents higher; top, 10.30; shippers took, 6,000; estimated holdover, 4,000; butchers, medium to choice, 250 to 350 pounds, 9.35@10.10; 200 to 250 pounds, 9.40@10.30; 160 to 200 pounds, 8.50@10.30; 130 to 160 pounds, 7.25@9.85; packing sows, 8.50@9.25; pigs, medium to choice, 90 to 130 pounds, 6.50@8.50.

CATTLE—Receipts, 3,000; calves, receipts, 1,000; generally steady trade to fairly active; top, 13.90 paid for mixed vearlings; no weighty steers offered; some 1,265-lb. average, 13.40; slaughter classes, steers, good and choice, 1,300-1,500 lbs., 13.25@15.00; 1,100-1,300 lbs., 13.25@15.00; 950-1,100 lbs., 13.00@15.00; common to medium, 850 lbs. up 9.50@13.25; fed yearlings, good and choice, 750-950 lbs., 12.75@14.50; heifers, good and choice, 850 lbs. down, 12.50@14.00; common and medium, 8.75@12.25; cows, good and choice, 9.00@12.00; common and medium, 7.50@9.00; low cutter and cutter, 6.25@7.50; bulls, good and choice (beef), 9.00@10.75; cutter to medium, 7.50@9.00; vealers (milk fed), good and choice, 11.50@15.00; medium, 10.50@11.50; cull and common, 8.00@10.50; stocker and feeder steers good and choice (all weights), 11.50@12.75; common and medium, 9.00@11.50.

SHEEP—Receipts, 12,000; not enough on sale to test values; few loads of clipped lambs and slaughter springers about steady; lower grade clippers and feeding spring lambs dull; sheep, dull; weak; catch as catch trade. Slaughter classes spring lambs, good and choice, 17.50@18.50; medium, 16.00@17.50; cull and common, 13.25@16.00; lambs, good and choice (92-lbs. down), 15.00@16.65; medium, 14.00@15.25; cull and common, 11.65@14.00; lambs, medium to choice (92-100 lbs.), 13.25@16.00; ewes, medium to choice (150 lbs. down), 6.25@9.00; cull and common, 2.00@7.25.

New York, May 11 (A.P.).—BEEVES—Receipts, 970, irregular; steers, 9.00@13.65; State bulls, 5.00@9.50; cows, 4.00@8.50.

CALVES—Receipts, 1,500, steady; veals, common to prime, 8.50@16.50; lightweight culls, 8.00@9.50; buttermilks and fed, 6.00@7.00.

SHEEP AND LAMBS—Receipts, 4,990, steady; sheep, 3.00@9.50; culls, 3.00@4.00; lambs, common to medium, clipped, 10.50@18.00; culls, shorn, 9.00@9.50; springers, 19.00@20.50.

HOGS—Receipts, 930, steady; light to medium weight, 10.00@10.75; heavy, 9.75@10.50; pigs, 9.50@10.00; roughs, 7.00@8.00.

PHILADELPHIA MARKETS.

Philadelphia, May 11 (A.P.).—BUTTER—Solid packed, higher scoring than extras, 47@50; extra (92 score), 46; 91 score, 45; 90 score, 44½; 89 score, 44; 88 score, 43½; 87 score, 43; 86 score, 42.

Eggs, cheese, live and dressed poultry unchanged.

WHEAT—No. 2 red winter, 2.12; No. 2 garlicky, 2.11½.

OATS—No. 2 white, 82@85.

POTATOES—White, old, cwt., 2.00@2.30.

Flour, hay, unchanged.

CHICAGO GRAIN.

Chicago, May 11 (A.P.).—Enlarged export demand, together with dry weather northwest unfavorable for the spring wheat crop, did a good deal today to turn wheat prices upgrade. It was estimated that Europe bought 1,000,000 bushels of wheat today for prompt shipment from North America.

Closing quotations on wheat were unsettled, ¼c to 1¼c net higher, with corn varying from ¼c decline to ⅜c advance, oats ⅜c to 1⅛c up, and provisions unchanged to a rise of 7@10c.

Upward swings today of the wheat market here received additional impetus by reason of the fact that Liverpool traders had shown decided unresponsiveness to yesterday's fall in values on this side of the Atlantic. It was also apparent that some important interests were disinclined toward the selling side of the market until heavy rains should give assurance of better prospects for spring wheat, even though reports were at hand telling of an improved outlook for winter wheat, especially in Kansas.

Speculative buying of wheat today was also due to the fact that the market appeared to have had a thorough housecleaning, and was in some cases 19¾c a bushel under the recent high level. Selling today of 1,000,000 bushels of wheat into store here had little effect on prices, the transaction representing wheat already known to be coming here from the Northwest. Some additional Duluth wheat is expected to arrive in Chicago next week.

Corn rallied at the last, influenced by wheat. Earlier the corn market was affected by reports that more than 50 per cent of Illinois corn was already planted and that Kansas City was offering old corn to Chicago at close to a working basis. Oats owed their strength largely to unfavorable crop reports.

Provisions sympathized with an upward trend in the hog market.

WHEAT—No. 1 Northern spring, 1.55; No. 2 mixed, 1.55.

CORN—No. 2 mixed, 1.07; No. 2 yellow, 1.08@1.09.

OATS—No. 2 white, 70½@71½; No. 3 white, 66½@71.

RYE—No sales.

BARLEY—98@1.10.

GRAIN AND PROVISIONS FUTURES.

	High.	Low.	Close.
Wheat—			
May	1.54½	1.52¾	1.53⅛
July	1.54⅞	1.52¼	1.53¾
Sept.	1.54¼	1.51½	1.52⅞
Corn—			
May	1.05	1.03	1.04⅝
July	1.08⅜	1.06¼	1.07¾
Sept.	1.08⅞	1.06½	1.08⅛
Oats—			
May	66⅜	65⅝	65⅞
July, old	58½	57¼	58½
July, new	59¾	58¼	59½
Sept., new	48¾	48	48¾
Rye—			
May	1.35¾	1.34	1.35¾
July	1.34	1.31¾	1.33⅜
Sept.	1.24½	1.22¼	1.24
May	.....	.....	11.95
Lard—			
July	12.22	12.07	12.22
Sept.	12.55	12.42	12.55
Ribs—			
May	.....	....	12.00
July	.....	....	12.20
Sept.	12.57	12.50	12.57
Bellies—			
May	.....	....	13.70
July	13.82	13.75	13.82
Sept.	14.17	14.10	14.17

FOREIGN BONDS.

French 4s	30½
French 5s	38
French Premium 5s	44
British Victory 4s	456
British War Loan 5s	506
Italian Notes, 1925	47
Italian 5s	47
Belgian Rest. 5s	26
Belgian Premium 5s	28

TREASURY CERTIFICATES.

(Reported by J. & W. Seligman & Co.)

Rate.	Maturity.	Bid.	Offer.
3⅛s	July 15, 1928	99 28-32	......
3¼s	Dec. 15, 1928	99 18-32	99 20-32
3¼s	Dec. 15, 1928	99 18-32	99 20-32
3⅜s	Mar. 15, 1928	99 18-32	99 20-32
3½s	Mar. 15, 1932	99 13-32	99 15-32
3½s	Sept. 15, 1932	99 13-32	99 15-32
3½s	Dec. 15, 1932	99 13-32	99 15-32

SPIRIT OF ST. LOUIS DRAGGED BY TRUCK TO MUSEUM SHRINE

Famous Lindbergh Plane Is Placed in Final Berth at Smithsonian Institution.

CROWDS CHEER PLANE IN TRIP ACROSS CITY

Army Auto Hauls Craft With Police Protecting It; Plans for Preservation.

The Spirit of St. Louis made its slowest and last flight yesterday. The epoch-making airplane was towed to the Smithsonian Institution from Bolling Field to remain there as testimony to its greatness and to the ability of Col. Charles A. Lindbergh, who soared across the Atlantic in it to everlasting fame.

Its slow pace across the city was in striking contrast to the element-defying speed at which the gallant ship of Col. Lindbergh winged to France. The only thing in common shared by these flights was the cheering populace who lined the streets to cheer the finish.

Headed by four motorcycle policemen, the last flight began shortly after 3 o'clock and wended its slow way through the streets for an hour and a half. Extreme care was taken to prevent injury to the history-making plane.

Rolls on Own Wheels.

The fuselage, including the engine and landing gear, was towed across town on its own wheels, with the addition of a "dolly" under the tail skid. The plane was towed backwards by an Army truck. The wings had been detached and were carried on a long wagon.

Arrived at the Arts and Industries Building of the Smithsonian, the landing gear was removed from the plane and the fuselage placed in a specially built cradle to be rolled into the building. The landing gear was too wide to allow the plane in on its own wheels.

The gear was replaced after the plane was pulled inside and all made ready for the sixteen mechanics, who will again join the fuselage with the wings and the operation which will place the mechanical part of "We" high in the air over the heads of visitors and out of the reach of vandals.

Still High in Air.

Three pieces of wire, each with a tensile strength of 38,000 pounds, will be attached to the plane. One wire will be secured to the left nose of the fuselage. Another will be attached to the right side, and the third will be lashed around a strong member in the tail, just in front of the rudder fin. The plane then will be hoisted to the lofty position it is planned to allot the famous plane.

Much work remains to be done once the plane is assembled. Streamlining fabric around the connecting points of the wing structure will have to be replaced and painted, the flippers and rudder will be installed and general overhauling will be necessary before the plane is swung into position.

While the work of placing the plane into position for exhibition may be finished in time for tomorrow, it is believed that it will be Monday before it will be finished.

Mrs. Lee Must Fight Slander Accusations

Mrs. Marguerite du Pont Lee, cousin of Senator T. Coleman du Pont, of Delaware, who was sued in Circuit Court for $50,000 damages for alleged slander by Mrs. Maud B. Ford, Washington real estate broker, must defend this suit, according to a decision yesterday by Justice Bailey, who overruled a demurrer presented for Mrs. Lee by Attorneys Mackall & Mackall.

Mrs. Ford, through Attorney Edwin L. Marthill, charged Mrs. Lee uttered slanderous and defamatory remarks concerning the plaintiff and an Episcopal rector on February 5. The demurrer was based on the contention that the words alleged to have been uttered were not in themselves actionable. The court ruled otherwise, and Mrs Lee was allowed ten days in which to file a plea.

City Heads Approve Firearms Sale Bill

The District Commissioners yesterday approved the Zihlman bill for regulation of the sale, possession, transfer and use of firearms and other weapons locally.

Maj. Edwin B. Hesse, superintendent of police, approved the bill, except that he asked that where it stated the superintendent of police shall issue permits to persons authorized to carry firearms, the "shall" be changed to "may."

$60,000 in Mancourt Estate.

Martha J. Mancourt, of Terra Haute, Ind., who died April 14, left property in the District valued at $60,000, according to the petition for ancillary letters testamentary filed yesterday in Probate Court by the Terra Haute National Bank & Trust Co. The deceased was survived by her brothers, Charles and Edward Mancourt, and a niece, Jose M. Fullington.

Appointed to Army Reserve.

Appointment of the following Washington men in the Army Reserve was announced yesterday at the War Department: Alexander Hanson Barnes, 1324 Emerson street northwest, captain, specialists; Willard Lee Hammer, 317 East Capitol street, second lieutenant, infantry; Axel Hansteen Oxholm, 1512 Webster street, major, specialists.

HERE ARE THE ANSWERS
To Questions on Magazine Page

1. Yahwe is the word used by modern scholars for the form Jehova of the old Bible translations.
2. The Arctic explorer Stefansson discovered the white or blonde Eskimos in 1910.
3. Each star in the American flag signifies a State.
4. The Grand Banks are east and south of Newfoundland, extending about 600 miles.
5. Christina Georgina Rossetti was an English poet.
6. Bussels in Belgium, The Hague in Holland, Copenhagen in Denmark and Helsingfors in Finland are all national capitals.
7. Rosa Bonheur painted the "Horse Fair."
8. Rome became the capital of modern Italy in 1870.
9. Washington Irving wrote "Tales of a Traveler."
10. Mary Tudor, Queen of England, was called Bloody Mary because of the cruel religious persecutions in her reign.

(Copyright, 1928.)

$240,000 Counter Claim Asked in Lawsuit

Azrael and Rebecca Furr, 207 Third street southeast, who were sued in Circuit Court for $60,000 damages by Lewis W. Hirsch and Rachsel Hirsch, of Atlantic City, N. J., for aleged fraud in connection with the exchange of the Furr apartment property at 1301 Massachusetts avenue northwest for some Hirsch property in Philadelphia, Pa., filed a counter claim yesterday in which they ask $240,000 damages against the Hirsch plaintiffs for alleged fraud.

Through Attorney Arthur A. Alexander the Furr defendants say that the Philadelphia property was falsely represented to be worth $440,000, whereas the Hirsch plaintiffs accuse the Furr defendants of falsely representing the value of the Washington property to be $850,000. Attorneys Colladay, Phillips, Reinheimer and McGarraghy appeared for the plaintiffs.

BEN MURCH'S PICTURE IS GIVEN TO SCHOOLS

Former Associates of Late Supervising Principal Participate in Exercises.

More than 50 teachers and officials of the Washington school system who knew the late Ben W. Murch during his term as supervising principal of the first division, yesterday gathered at the Hyde School for exercises incident to the acceptance of a picture of the former official, the gift of his sisters.

Tributes to his memory were paid in short addresses by Superintendent of Schools Frank W. Ballou, Assistant Superintendent Robert L. Haycock, Miss Cora A. Ossire, principal of the Curtis-Hyde School; Selden M. Ely, supervising principal of the fifth division, and Henry W. Draper, supervising principal of the first division.

The presentation was made by Ely, and Draper accepted the picture for the division. It will be hung in the latter's office in the Hyde School, formerly occupied by Murch. The exercises were concluded when a chorus of 25 eighth grade children sang "Life's a Mirror," a favorite of the late official. The sisters, who made the gift, Mrs. M. J. Hutchinson and Miss Minnie E. Murch, now are in Michigan.

Alumni of Wilson Hold Dinner Tonight

Alumni of the James Ormond Wilson Normal School will hold a dinner at 7 o'clock this evening at the Raleigh Hotel. The dinner is expected to bring together some 500 members of the alumni for a reunion and to form the nucleus of the active alumni association. Miss Anna D Halberg, new principal of the school, will be introduced at the dinner.

Representative Frederick N. Zihlman, chairman of the House District committee, will speak on "What the Nation Expects of the Teachers." Dr Frank W. Ballou, superintendent of schools; Charles W. Carusi, president of the Board of Education; Miss Lucilla Smith, Miss Anne M. Goding, Miss Halberg and Assistant Superintendent of Schools Stephen Kramer also will speak.

Center Holds Third Kite Contest Today

Kite flying will be the order of the day at Meridian Park at 2 o'clock this afternoon, this being the third contest of this kind in the Miniature Aircraft Tournament now being conducted under the auspices of the Community Center department of the public schools. All boys of the District and nearby Maryland and Virginia are eligible to enter.

Awards will be given for pull, originality, workmanship and beauty. A cup will be awarded for the point winner in the kite contests, of which the event this week will be the third since the beginning of the District Miniature Aircraft Tournament started in March. Bronze medals have already been awarded to Forrester Wilkinson for "pull" in the first kite contest and to Robert Chaimson for "pull" in the second kite contest April 14. A bronze medal will be awarded for "pull" on Saturday afternoon.

1886 Class Reunion To Be Held Tonight

The forty-second reunion of the class of 1886, Washington High School will be held tonight at 7 o'clock at the Raleigh Hotel. Washington High School is now known as Business High.

A male quartet directed by Fulton Lewis with Mrs. Margaret Buell as accompanist, will be a feature of the dinner.

Rev. Charles Wood Bible Class Speaker

The Rev. Charles Wood will address the meeting of the National Presbyterian Church Bible class in the Wardman Park Hotel tomorrow morning on "The Bible in the Life of Today."

The National Church, in conducting the class, is acting under the auspices of the commissions of the general assembly of the church and the committee on presbytery.

Traction Co. Sued Again.

The Capital Traction Co. was sued again yesterday for $10,000 damages in connection with the collision between an automobile and a street car at Seventh street and Rhode Island avenue northwest on May 10, 1927. The second plaintiff is Charles V. Tartaglio, 1021 Fifteenth street northwest, occupant of the automobile, who wants damages for his injuries. The first plaintiff was Mrs Mary Gallagher, whose son, Joseph Gallagher, was killed in the crash. Gallagher and Tartaglia were both in the automobile. Attorney J. Robert Esher appeared for both plaintiffs.

CAMERA VIEWS OF THE DAY'S NEWS

Paramount News-Associated Press.
COMING DOWN! Army blimp before it made its successful landing aboard the American Trader, Ambrose Light, Thursday, for the first time aboard a commercial ship. The landing guide ropes may be seen hanging from the blimp and the landing platform on the stern of the ship.

Associated Press Photo.
SHOT BY DRY MEN. Jacob H. Hanson, of Buffalo, N. Y., secretary of the Niagara Falls Lodge of Elks, whose probable fatal shooting, charged to two coast guardsmen, has resulted in an investigation being ordered by a Senate committee.

Harris & Ewing.
LEAVING. James A. Barr, Washington lyric tenor, who will sing over station WMAL tonight. It will be his last performance in Washington before leaving for New York for theatrical work.

ESTHETIC. Janet Helbigh, who will take part in the dance recital to be given by the Stafford Pemberton dancers in Wardman Park Hotel, June 5.

Louis Johrden, Post Staff Photographer.
CYCLE TOURIST. Emmanuel Kotuljsky, of Riga, Latvia, who is in Washington in the thirty-fifth month of his bicycle tour of the world.

Associated Press Photo.
TESTIFIES. Gov. Alfred E. Smith, of New York, testifying before the Senate committee appointed to investigate the expenditures of presidential candidates.

Soldiers Allowed White Glove Issue

Return of the Army to white gives for dress was announced at the War Department yesterday, smartness of soldiers' appearance being emphasized by a new special type of this handwear. This with the new style Pershing barrack cap and rubber heel garrison shoes, will effect a smart change in soldiers' appearance for parades, ceremonies and garrison duty.

The white gloves will supplement but not replace the olive drab woolen gloves issued for cold weather wear, or the buff leather riding gloves used by mounted troops and officers. The latter for some time have been authorized to wear dress gloves of washable chamois or doeskin. Wear of white gloves and the blue dress uniform with which they were worn exclusively, ceased prior to America's entry into the world war.

Senators Review Military Parade

The Senate military affairs committee yesterday witnessed a parade of infantry, cavalry and field artillery stationed in and near Washington, which was held on the north slope of the Washington Monument grounds. While the ground troops marched in review, the aerial forces were represented overhead in aerobatic stunts.

A concert by the Army Band preceded the parade, which was commanded by Col. Guy V. Henry, Third Cavalry. The aerobatic stunts were performed by aviators from Bolling Field.

W. I. Jenkins Acquitted.

Walter I. Jenkins, of 5735 Sherrier place northwest, was acquitted by a jury in Police Court yesterday before Judge Robert E. Mattingly on a charge of a second offense of reckless driving. Jenkins was represented by Attorney Phillip W. Austin.

Mount Vernon to Receive George Washington Letter

A hitherto unpublished letter of George Washington addressed to Gen. Lafayette, will be presented to the Mount Vernon Ladies' Association, the governing board of the Mount Vernon mansion, at its meeting today, by Mrs. Charles Nagel, vice regent of the association for St. Louis. The letter is being presented for a Mr. Bixby, of St. Louis, in whose family it has been preserved several generations.

A silver cup for "raising the finest jackass," presented to Washington in 1790 by the Agriculture Society of South Carolina, was restored to the Washington homestead yesterday by the association. The cup had been in the possession of Henry S. Washington, a member of that branch of the Washington family which migrated to South Carolina and was by him presented to the association. The jackass which won the prize cup was presented to Washington by the King of Spain when young and was reared on the Mount Vernon estate.

The association also has restored to the mansion a portrait of Washington by Charles Wilson Peale. This portrait was bequeathed to the association by the terms of the will of Miss Jane Boudinot.

Locks of Washington's hair, once in the possession of Mrs. Alexander Hamilton and presented to the association by Mrs. Gordon Cummings, also were placed in the collection of personal relics of the general. A muslin cap once belonging to Martha Washington, presented by Mrs. Murray Ledyard Burr; a Sheraton card table, by Mrs. Edmund Ball and Mrs. Frank Ball, of Muncie, Ind., presented through Mrs. Benjamin D. Walcott, vice regent of Indiana, and a box made from the wood of a tree planted by Washington, presented by Mrs. R. G. Davenport, were all added to the collection.

Sealed Bids Opened For Rock Creek Span

A contract for a new bridge over Rock Creek at Military road in Rock Creek Park will be awarded this week by the Commissioners. The bridge will be of steel girder type encased in concrete.

Sealed proposals for the work were opened yesterday. The lowest bidder was L. B. Davidson, who quoted a price of $14,088.

Wife Files Divorce Suit.

Mrs. Edna M. Rider, 509 Second street southeast, filed suit yesterday in Equity Court against LeRoy B. Rider, insurance agent of Cumberland, Md., for absolute divorce. They were married October 13, 1923. Attorney Albert A. Stern appeared for Mrs. Rider.

Hoffman Demurrers Argued Thursday

Arguments on the demurrers filed by Louis W. Hoffman, physiotherapist, to indictments charging first degree murder and performing a criminal operation, will be heard Thursday before Justice Frederick L. Siddons in Criminal Court No. 2. Hoffman is alleged to have kiled Miss Eleanor W. Lehman, 24-year-old typist, in his office in the Victor Building on March 3 by breaking her neck.

He is also alleged to have performed a criminal operation upon her just before the alleged breaking of her neck. William E. Leahy, of Washington, and Harry W. Nice, of Baltimore, will appear for Hoffman, while Assistant District Attorney William H. Collins will appear for the prosecution.

Jackson Execution Delayed to May 29

The execution of Philip Jackson, colored, for a felonious assault on a white woman in the Capitol Grounds on February 18, 1927, which was set for May 15, was postponed yesterday by Justice Siddons in Criminal Court until May 29 in order to allow President Coolidge time to consider an appeal for executive clemency, which has been presented by John H. Wilson, counsel for the condemned man.

District Attorney Leo A. Rover and his assistant, William H. Collins, who prosecuted Jackson, did not oppose the postponement.

Children to Compete For Riding Awards

A children's horse show will be held today at the Preece Riding School, 2602 Massachusetts avenue northwest. Mrs. James F. Curtis is chairman of the committee which arranged the program. Secretary of War Dwight F. Davis will present the "Davis Cup" to the best rider under 16 years.

Many other trophies have been given, among them a silver cup by Mrs. Charles G. Dawes to be presented to the best hunt team. Girl Scouts will sell refreshments at the clubhouse for the benefit of the Girl Scout Camp Fund.

Jail Sentence Imposed.

Walter Williams, formerly employed by Charles H. Javins, charged with embezzling $84.11 of his employer's money on February 18 last, was sentenced to serve three years in prison yesterday by Justice Frederick L. Siddons in Criminal Court, No. 2.

Divorce Bill Dismissed.

The bill for limited divorce filed August 23, 1926, by Elizabeth Zeigerman against Ernest W. Zeigerman was dismissed yesterday by Justice Hitz in Equity Court on motion of the plaintiff through her counsel, J. L. Krupsaw.

OVER HERE—OVER THERE— Nearing the Hindenburg Line By Ernest Henderson

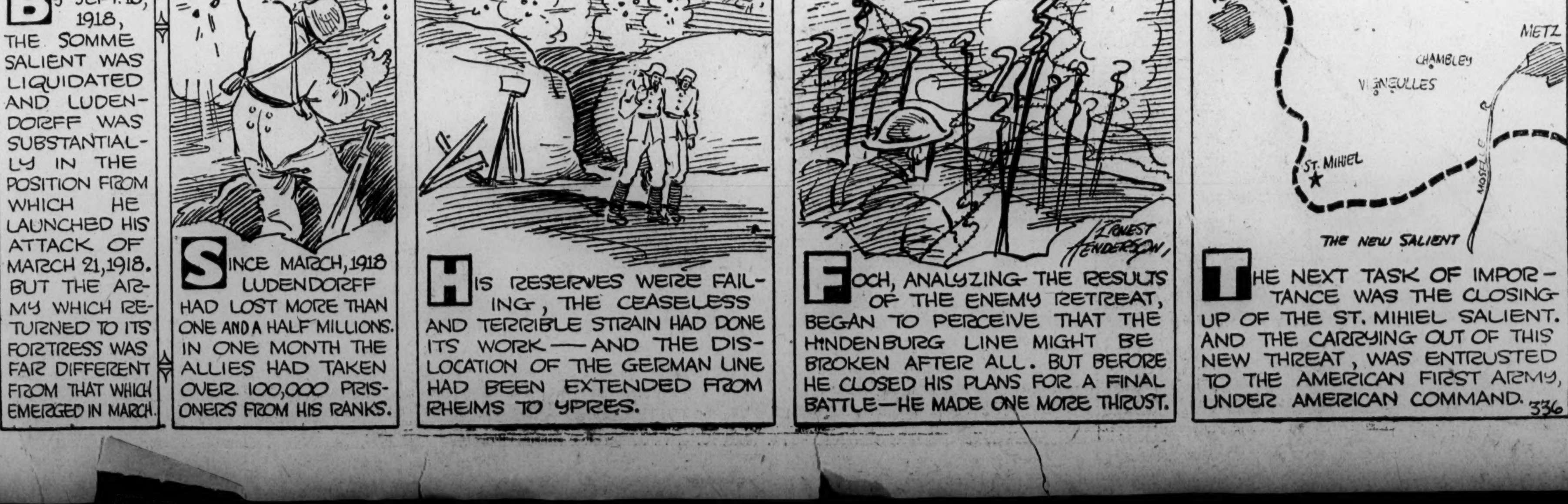

The Weather

TODAY'S SUN AND TIDE TABLE

			AM.	PM.
Sun rises	4:59	High tide	1:13	1:26
Sun sets	7:11	Low tide	7:47	8:32

WEATHER CONDITIONS.

U. S. Dept. of Agriculture, Weather Bureau Washington, Friday, May 11—8 p. m.

Forecast for the District of Columbia—Fair and cooler Saturday; Sunday fair and continued cool; moderate northwest and north winds.

For Maryland—Generally fair and cooler Saturday; Sunday fair and continued cool; fresh northwest and north winds, diminishing Saturday night.

For Virginia—Generally fair and cooler in north, and mostly cloudy and cooler, probably showers in south portion, Saturday; Sunday generally fair and continued cool; fresh to strong northwest and north winds, diminishing Saturday night.

Pressure is low from western Greenland to the Gulf of Saint Lawrence and thence southwestward to Georgia. Eastport, Me., 29.64 inches, and it is relatively low and falling from British Columbia southward to Arizona and California, Boise, Idaho, 29.80 inches. High pressure prevails over the Mackenzie Basin, and from Saskatchewan, Manitoba, and western Ontario southward to the southern Rocky Mountain region, the southern Plains States and the middle Mississippi Valley. Winnipeg, Manitoba, 30.44 inches. This pressure distribution has been attended by showers within the last 24 hours in New England, the northern portion of the Middle Atlantic States, the Ohio, middle Mississippi and lower Missouri Valleys, the southern Plains States, the southern Rocky Mountain and southern Plateau regions, and western Texas. Abilene, Tex., reports a 12-hour rainfall of 4.56 inches. The temperature has risen in the Atlantic States from Maryland southward and in the far Northwest, while cooler weather has overspread the Lake region, the great central valleys, the southern Plains States, New Mexico and the interior of the North Atlantic States.

The indications are for generally fair weather Saturday and Sunday east of the Mississippi River, except that showers are probable Saturday night in the Southern States, and on Sunday in the extreme South. The temperature will be lower Saturday in the Middle Atlantic and North Atlantic States, Tennessee and the northern portion of the South Atlantic and east Gulf States, and it will rise slowly Sunday in the lower Lake region, the Ohio Valley and Tennessee.

River Bulletin.

Harpers Ferry, W. Va., May 11.—Potomac River slightly cloudy; Shenandoah slightly muddy.

Local Weather Report.

Temperature—Midnight, 60; 2 a. m., 59; 4 a. m., 57; 6 a. m., 57; 8 a. m., 62; 10 a. m., 74; 12 noon, 82; 2 p. m., 86; 4 p. m., 80; 6 p. m., 72; 8 p. m., 68; 10 p. m., 65. Highest, 88; lowest, 56.

Relative humidity—8 a. m., 74; 2 p. m., 52; 8 p. m., 80. Rainfall (8 p. m. to 8 p. m.), none. Hours of sunshine, 9.5. Per cent of possible sunshine, 67.

DEPARTURES FROM NORMAL.

Accumulated excess of temperature since January 1, 1928, 168 degrees.

Excess of temperature since May 1, 1928, 16 degrees.

Accumulated deficiency of precipitation since January 1, 1928, 1.59 inches.

Deficiency of precipitation since May 1, 1928, .01 inch.

Flying Weather Forecast.

Forecast of flying weather for May 12, 1928:

Washington to Long Island, N. Y.—Partly cloudy sky Saturday; fresh northwest or north winds up to 1,000 feet and strong west-northwest and northwest at 5,000 feet.

Washington to Norfolk, Va.—Cloudy to partly cloudy sky Saturday, risk of showers near Norfolk; fresh northwest or north winds up to 1,000 feet and strong west and northwest at 5,000 feet.

Norfolk, Va., to Atlanta, Ga.—Mostly cloudy sky, risk of local showers Saturday; moderate to fresh northwest and north winds up to 1,000 feet and fresh west and northwest at 5,000 feet.

Washington to Dayton, Ohio—Clear to partly cloudy sky Saturday; fresh northwest winds, diminishing up to 1,000 feet and strong northwest at 5,000 feet.

Uniontown, Pa., to Detroit, Mich.—Clear sky Saturday; fresh northwest and north winds, diminishing at 1,000 feet and fresh to strong northwest at 5,000 feet.

Detroit, Mich., to Rantoul, Ill.—Clear sky Saturday; moderate northerly winds up to 1,000 feet and strong northwest, diminishing at 5,000 feet.

Temperatures and Precipitation.

Temperatures and precipitation for 24 hours ended Friday at 8 p. m.:

	Highest Fri.	Lowest Thurs. night.	Fri. 8 p.m.	Rainfall.
Washington, D. C.	88	56	68	....
Asheville, N. C.	84	46	76	....
Atlanta, Ga.	86	64	80	....
Atlantic City, N. J.	64	52	58	....
Baltimore, Md.	84	56	66	....
Birmingham, Ala.	88	60	78	....
Bismarck, N. Dak.	60	36	58	....
Boston, Mass.	70	48	58	0.02
Buffalo, N. Y.	60	48	48	..
Chicago, Ill.	62	54	44	....
Cincinnati, Ohio	68	62	56	0.06
Cheyenne, Wyo.	50	40	42	0.01
Cleveland, Ohio	68	52	48	0.01
Davenport, Iowa	68	34	60	....
Denver, Colo.	46	40	44	0.07
Des Moines, Iowa	66	54	60	....
Detroit, Mich.	70	50	52	....
Duluth, Minn.	34	34	48	....
El Paso, Tex.	74	52	72	....
Galveston, Tex.	76	..	72	....
Helena, Mont.	74	46	72	....
Indianapolis, Ind.	64	56	58	0.68
Jacksonville, Fla.	86	62	80	....
Kansas City, Mo.	68	52	60	0.64
Little Rock, Ark.	84	66	74	....
Los Angeles, Calif.	70	56	66	....
Louisville, Ky.	72	60	56	....
Marquette, Mich.	48	38	46	....
Memphis, Tenn.	82	68	70	....
Miami, Fla.	78	62	74	....
Mobile, Ala.	82	62	74	....
New Orleans, La.	84	60	76	....
New York, N. Y.	72	56	54	0.08
North Platte, Nebr.	66	52	62	....
Omaha, Nebr.	68	54	62	....
Philadelphia, Pa.	76	56	58	0.04
Phoenix, Ariz.	82	64	76	1.76
Pittsburgh, Pa.	66	62	62	0.20
Portland, Me.	60	44	56	0.04
Portland, Oreg.	70	52	70	....
Salt Lake City, Utah	72	56	68	....
St. Louis, Mo.	66	60	66	0.04
St. Paul, Minn.	56	46	54	....
San Antonio, Tex.	78	62	76	....
San Diego, Calif.	66	58	64	0.01
San Francisco, Calif.	66	54	58	....
Santa Fe, N. Mex.	44	36	40	1.10
Savannah, Ga.	88	62	80	....
Seattle, Wash.	60	52	58	....
Springfield, Ill.	70	56	66	0.34
Tampa, Fla.	86	60	74	....
Toledo, Ohio	68	54	52	....
Vicksburg, Miss.	80	60	76	....

MOVEMENTS OF STEAMSHIPS

New York, May 11.

ARRIVED SATURDAY.

President Roosevelt, from Bremen.
Berengaria, from Southampton.

SAIL SATURDAY.

Adriatic, for Liverpool.
Cameronia, for Glasgow.
Cleveland, for Hamburg.
Conte Biacamano, for Genoa.
Gripsholm, for Gothenburg.
Laconia, for Liverpool.
Minnekahda, for London.
Sanegate Castle, for Cape Town.
United States, for Copenhagen.
Westerdijk, for Rotterdam.

REPORTED BY RADIO.

Roma, from Genoa, due at pier 97, North River, Saturday.
Munechen, from Bremen, due at pier 42, North River, Sunday.
Hellig, Olav, from Copenhagen, due at Seventeenth street, Hoboken, Sunday.
Roma (French), from Marseilles, due at Thirty-first street, Brooklyn, Sunday.
Tuscania, from Southampton, due at pier 56, North River, Monday.
Samaria, from Liverpool, due at pier 56, North River, Monday.
Pennland, from Antwerp, due at pier 61, North River, Monday.
Celtic, from Liverpool, due at pier 59, North River, Monday.
Minnewaska, from London, due at pier 58, North River, Monday.
American Shipper, from London, due at pier 7, North River, Monday.
Bergensfjord, from Oslo, due at Thirtieth street, Brooklyn, Monday.
Hamburg, from Hamburg, due at pier 84, North River, Monday.
George Washington, from Bremen, due at pier 4, Hoboken, Tuesday.
Ile de France, from Havre, due at pier 57, North River, Tuesday.
Olympic, from Southampton, due at pier 59, North River, Tuesday.
Drottingholm, from Gothenburg, due at pier 97, North River, Tuesday.
President Adams, world cruise, due at pier 9, Jersey City, Tuesday.
Patria, from Palermo, due at Thirty-first street, Brooklyn, Thursday.
Mauretania, from Southampton, due at pier 54, North River, Friday.
Conte Grande, from Genoa, due at pier 95, North River, Friday.

CLERKS HOLD PAY BILL INADEQUATE, BUT URGE PASSAGE

U. S. Employes Score Pending Measure at Indignation Meetings.

ATTEMPTS TO BOYCOTT MASS MEETING CHARGED

Senator Blaine Claims Presidential Veto Being Used as Threat.

Faced with the warning of "Smoot-Welch bill, or no bill," and expressions of dissatisfaction with the bill from members of Congress and Government employes generally the Senate civil service committee this morning will hold another hearing on the measure in an attempt to reach an agreement on its provisions.

Two antagonistic groups of Government employes last night held meetings at which they remonstrated against the inadequacies and injustices of the pending bill, and yet finally passed resolutions praying for its passage, even though "many will receive only a bone."

Senator John J. Blaine, of Wisconsin, speaking before a mass meeting of Government employes at Central High School, charged that an attempt is being made to force the bill through unamended by the threat of a presidential veto. The meeting was called by Mrs. Margaret Hopkins Worrell, of the Interior Department, who declared that if Congress can not provide better than a $5-a-month increase, as the bill provides in many classifications, then it had better kill the bill.

La Guardia Gives Views.

Representative Fiorello H. LaGuardia, of New York, suggested that it would be a wonderful gesture for Government employes to urge defeat of the bill in its present form, but declared that there are many in the Government service to whom even $5 a month is of vital importance.

"I want a minimum wage that will let a man live properly up to American standards of living," he said; "after that the experts can come in with their damned old classifications."

He stated that he would establish a minimum wage of $1,800 for married men and $1,500 for single men and women. It is indecent for a single woman to be expected to live properly on less than $1,500, he asserted. He pointed out that the Welch bill passed the House under a suspension of the rules, and that, therefore, no amendments could be offered from the floor.

Boycott Is Charged.

Mrs. Worrell charged that Luther C. Steward, president of the National Federation of Federal Employes, had attempted to have last night's mass meeting boycotted through the circulation of letters throughout the Government departments requesting employes not to attend because its real effect would be agitation for something impossible of attainment.

"Luther Steward is out in behalf of the heads of departments," she said, "and has never done anything for the lower paid clerks. I am a charter member of the federation, but I have tendered my resignation."

The meeting unanimously adopted a resolution urging that the Smoot bill be amended so that employes under the $4,000 limit will receive a flat increase of $300 as an emergency measure, and that the relative position provision be retained.

The board of representatives of Federal Employes Union, . 2, meeting at the Union Trust Co. Building, adopted a resolution expressing the opinion that there are now many shortcomings in the pending bill, but urging its passage.

Sunday School Vote Rejects Evolution

Evolution and other theories, which teach that man is descended from lower animal ancestry, were rejected in a resolution recently adopted at a meeting of the Sunday School board of the Langdon Methodist Episcopal Church. S G. Mason, who proposed the resolution, declared that in recent years there has been a drift toward teaching evolution in certain Sunday Schools.

The resolution read: "Resolved: That this Sunday School, its officers and teachers, accept the Book of Genesis as teaching that man was a special creation of God, and emphatically reject every theory, evolution or other, which teaches that man in any way originated from a lower animal ancestry."

Vital Statistics

BIRTHS REPORTED.

John B. and Bessie V. Williams, boy.
Massimino and Caroline C. Ferrari, girl.
George I. and Anna L. Carhart, boy.
William and Shulania Plotnica, girl.
Weldon C. and Rosanna J. Piper, girl.
Wesley H. and Marjorie A. Kidwell, girl.
Herbert A. and Ethelyn Jones, girl.
James W. and Lillian E. Love, boy.
William F. and Viola M. Clarke, boy.
Frederick and Carolyn Anderson, boy.
Marshall and May Gordon, boy.
Iron and Prudence Henderson, boy.
David E. and Bertha Edmonson, boy.
John and Theresa Gray, boy.
George L. and Cordelia B. Fauntleroy, girl.
Robert C. and Geneve B. Nash, girl.
Alder and Florine Bates, girl.
Charles A. and Florence Mokes, girl.
Luther and Luellen Martin, girl.
Charles and Virginia Anthony, girl.
Carland and Ocie Hardy, girl.
Bernard and Eva Bell, girl.
William and Laura M. Hernley, girl.
David D. and Mollie Herritt, girl.

LICENSED TO MARRY.

Curtis Jackson, 23, and Anne Moore, 26. The Rev. W Westray.
George D. Hilding, 29, of Everglades, Fla., and Monta L. Burton, 34, of Denver. The Rev. J. C. Palmer.
Malcolm Castor, 22, and Lillian Jackson, 24. The Rev. A. Lewis.
John T. Black, 37, of Watertown, Ohio, and Barbara G. McCullen, 19, of New Berne, N. C. The Rev. J. C. Ball.
Daniel DeSarro, 42, and Gertrude G. Gay, 23. The Rev. H. W. Tolson.

DEATHS REPORTED.

Elizabeth J. Fulkerson, 82 yrs., 2628 Conn. ave. nw.
Julia A Dony, 75 yrs., 727 Mass. ave. ne.
John Carey, 64 yrs., Georgetown Hosp.
Edward W. Whiteside, 63 yrs., Emergency Hosp.
Sarah Mincosky, 60 yrs., Garfield Hosp.
Bertha W. Dreyfuss, 56 yrs., 2726 Conn. ave. nw.
Chase B. Harrington, 38 yrs., 905 H st. nw.
Carrie Whibbons, 37 yrs., Emergency Hosp.
Fay M. Smith, 35 yrs., Garfield Hosp.
Lelia B. Dickinson, 35 yrs., 1007 36th st. nw.
Gertrude Holmes, 33 yrs., Sibley Hosp.
John Harrington, 30 yrs., Gallinger Hosp.
Shirley Moore, 18 yrs., Emergency Hosp.
Rosona G. Harmack, 3 yrs., 1342 V st. se.
Lorene V. Seymore, 10 yrs., Children's Hosp.
James Dykes, 65 yrs., Gallinger Hosp.
Lucinda Lewis, 63 yrs., 1901 1st st. sw.
Martha Mitchell, 57 yrs., Freedman's Hosp.
Nannie Branch, 55 yrs., Tuberculosis Hosp.
Caroline Winters, 53 yrs., 718 Fays court sw.
Rosa L. Young, 31 yrs., 2537 Nichols ave. sw.
Albert Rowe, 29 yrs., Freedman's Hosp.
Charles Wombles, 24 yrs., 55 L st. nw.
Raymond Woddie, 23 yrs., Tuberculosis Hosp.
Virginia Boswell, 3 mos., Children's Hosp.
Oscar H. White, 6 mos., 42 Myrtle st. ne.